

BAUM CAST IRON EMPTY HOUSINGS & MALLEABLE FLANGES FOR SELF-ALIGNING BEARINGS

BAUM HOUSINGS MADE IN AMERICA BY AMERICAN CRAFTSMEN

STOCK THESE MATCHMAKER® HOUSINGS - MATCH & MAKE MANY BLOCKS WITH A SMALL INVENTORY OF HOUSINGS

RAK
LOW SHAFT HEIGHT
Use to make RAK or VAK

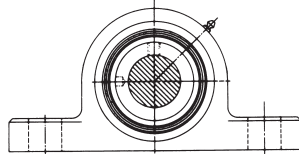

Part Number	Fits These Bearing Sizes Inches	Shaft Center Height Inches	Bolt C to C Inches	Bolt Size Inches	Price Per Piece
40RAK	1/2, 5/8, 11/16	1-1/16	3-5/8	3/8	\$14.86
47RAK	3/4	1-1/4	3-25/32	3/8	
52RAK	7/8, 15/16, 1	1-5/16	4-1/8	3/8	17.63
62RAK	1-1/16, 1-1/8, 1-3/16, 1-1/4 Sm	1-9/16	4-5/8	1/2	29.03
72RAK	1-1/4, 1-5/16, 1-3/8, 1-7/16	1-13/16	5-1/8	1/2	25.30
80RAK	1-1/2	1-15/16	5-3/8	1/2	37.50
85RAK	1-5/8, 1-11/16, 1-3/4	2-1/16	5-7/8	1/2	47.40
90RAK	1-7/8, 1-15/16	2-3/16	6-7/32	5/8	40.72
100RAK	2, 2-1/8, 2-3/16	2-7/16	6-11/32	5/8	53.73
110RAK	2-1/4, 2-5/16	---	---	---

RAS
HIGH SHAFT HEIGHT
Use to make RAS or VAS

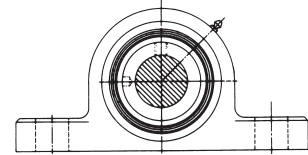

Part Number	Fits These Bearing Sizes Inches	Shaft Center Height Inches	Bolt C to C Inches	Bolt Size Inches	Price Per Piece
40RAS	1/2, 5/8, 11/16	1-3/16	3-5/8	3/8	\$....
47RAS	3/4	1-5/16	3-25/32	3/8	15.92
52RAS	7/8, 15/16, 1	1-7/16	4	3/8	17.63
62RAS	1-1/16, 1-1/8, 1-3/16, 1-1/4 Sm	1-11/16	4-5/8	1/2
-----	1-1/4, 1-5/16	1-7/8	5-1/8	1/2
-----	1-3/8, 1-7/16				
80RAS	1-1/2	1-15/16	5-3/8	1/2
85RAS	1-5/8, 1-11/16, 1-3/4	2-1/8	5-7/8	1/2
90RAS	1-7/8, 1-15/16	2-1/4	6-7/32	5/8	32.90
100RAS	2, 2-1/8, 2-3/16	2-1/2	6-15/16	5/8
110RAS	2-1/4, 2-5/16	2-3/4	7-13/32	5/8	58.37

RCJ
4-BOLT FLANGE BLOCK
Use to make RCJ or VCJ

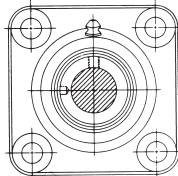

Part Number	Fits These Bearing Sizes Inches	Overall Width Inches	Bolt C to C Inches	Block Bolt Size Inches	Price Per Piece
40RCJ	1/2, 5/8, 11/16	3	2-1/8	3/8	\$14.01
-----	3/4	3-3/8	2-1/2	3/8
52RCJ	7/8, 15/16, 1	3-3/4	2-3/4	3/8	17.18
62RCJ	1-1/16, 1-1/8, 1-3/16, 1-1/4 Sm	4-1/4	3-1/4	7/16	26.36
72RCJ	1-1/4, 1-5/16, 1-3/8, 1-7/16	4-5/8	3-5/8	7/16	28.14
80RCJ	1-1/2	5-1/8	4	1/2	35.55
85RCJ	1-5/8, 1-11/16, 1-3/4	5-3/8	4-1/8	9/16	39.25
90RCJ	1-7/8, 1-15/16	5-5/8	4-3/8	9/16	31.93
100RCJ	2, 2-1/8, 2-3/16	6-3/8	5-1/8	1/2	57.47
110RCJ	2-1/4, 2-5/16	---	---	---	58.42

RCJT
2 BOLT FLANGE BLOCK
Use to make RCJT or VCJT

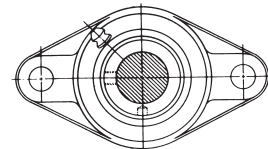

Part Number	Fits These Bearing Sizes Inches	Overall Width Inches	Bolt C to C Inches	Block Bolt Size Inches	Price Per Piece
40RCJT	1/2, 5/8, 11/16	4-13/32	3	3/8	\$....
47RCJT	3/4	4-13/32	3-17/32	3/8	
52RCJT	7/8, 15/16, 1	4-7/8	3-29/32	7/16	17.12
62RCJT	1-1/16, 1-1/8, 1-3/16, 1-1/4 Sm	5-9/16	4-19/32	7/16	14.40
72RCJT	1-1/4, 1-5/16, 1-3/8, 1-7/16	6-1/8	5-1/8	1/2	17.71
80RCJT	1-1/2	6-3/4	5-21/32	1/2	26.13
85RCJT	1-5/8, 1-11/16, 1-3/4	7-1/16	5-27/32	1/2
-----	1-7/8, 1-15/16	7-7/16	6-3/16	5/8
-----	2, 2-1/8, 2-3/16	8-1/2	7-1/4	5/8	..
-----	2-1/4, 2-5/16	-----	-----	---	..

GVFD
3-BOLT FLANGE BLOCK
Use to make GVFD or VFD

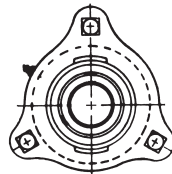

Part Number	Fits These Bearing Sizes Inches	Overall Length Inches	Bolt Circle Inches	Bolt Size Inches	Price Per Piece
-----	1/2, 5/8, 11/16	-----	-----	---	\$...
-----	3/4	3-9/16	2-13/32	5/16
52GVFD	7/8, 15/16, 1	3-3/4	3	5/16	24.73
62GVFD	1-1/16, 1-1/8, 1-3/16, 1-1/4 Sm	4-7/16	3-9/16	3/8	26.57
72GVFD	1-1/4, 1-5/16, 1-3/8, 1-7/16	4-13/16	3-15/16	3/8

GVFTD
2 BOLT FLANGE BLOCK
Use to make GVFTD or VFTD

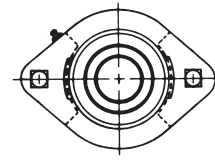

Part Number	Fits These Bearing Sizes Inches	Overall Length Inches	Bolt C to C Inches	Bolt Size Inches	Price Per Piece
-----	1/2, 5/8, 11/16	3-3/16	2-1/2	1/4	\$....
47GVFTD	3/4	3-9/16	2-13/16	5/16
52GVFTD	7/8, 15/16, 1	3-3/4	3	5/16	22.45
62GVFTD	1-1/16, 1-1/8, 1-3/16, 1-1/4 Sm	4-7/16	3-9/16	3/8	25.68
72GVFTD	1-1/4, 1-5/16, 1-3/8, 1-7/16	4-13/16	3-15/16	3/8

ASK FOR QUANTITY DISCOUNT Prices subject to change without notice.

BAUM STAMPED FLANGES FOR SELF-ALIGNING BEARINGS

BAUM HOUSINGS MADE IN AMERICA BY AMERICAN CRAFTSMEN

Q3

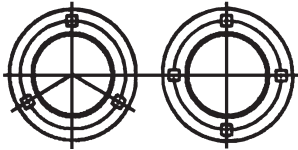

**MS -
3 or 4 Bolt Round Flange**

3 or 4 Bolt Round Flange Zinc Plated & Thickness	Fits These Bearing Sizes	Price Per Piece
40MS .075	1/2, 5/8	\$3.08
47MS .083	3/4	3.49
52MS .083	7/8	3.20
52MS .104	15/16, 1	4.28
62MS .104	1-1/16,	5.28
62MS .149	1-3/16,	7.15
*62MS .104	1-1/4 Sm	4.79
72MS .104	1-1/4,	5.18
72MS .134	1-5/16,	5.87
72MS .149	1-3/8,	6.13
*72MS .104	1-7/16	4.82
*80MS .134	1-1/2	7.38
*80MS .149		11.13
*80MSQ.134		5.38
*85MS .134	1-5/8,	8.64
*85MS .149	1-11/16,	10.20
*85MS .179	1-3/4	10.77
*90MS .149	1-7/8,	11.00
*90MS .164	1-15/16	16.12
*90MS .179		16.53
*100MS .149	2, 2-1/8,	16.28
*100MS .164	2-3/16	12.43
*100MS .194		23.71

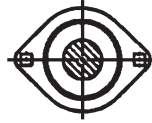

**MST -
2 Bolt Oval Flange**

2 Bolt Oval Flange & Flush Mount Zinc Plated	Fits These Bearing Sizes	Price Per Piece
40MST	1/2, 5/8	\$1.82
+40FM2	11/16	5.14
47MST	3/4	2.51
52MST	7/8	2.64
52MST H	15/16, 1	3.33
+52FM2		4.99
62MST	1-1/16,	2.82
62MST H	1-3/16,	4.43
72MST	1-1/4,	4.00
72MST H	1-5/16,	2.95



**MSRT -
3 or 4 Bolt Triangular Flange**

3 or 4 Bolt Triangular Flange Zinc Plated	Fits These Bearing Sizes	Price Per Piece
47MSTR	3/4	\$2.90
52MSTR	7/8	2.61
62MSTR	1-1/16,	3.95
72MSTR	1-1/4,	4.54

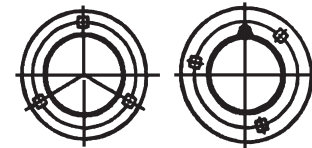

**MSA & B -
Relube 3 or 4 Bolt Round Flange**

Relube 3 or 4 Bolt Round Flange Zinc Plated	Fits These Bearing Sizes	Price Per Piece
G47MSA&B	3/4	\$4.46
G52MSA&B	7/8	11.46
G52MSA&B H	15/16, 1	5.23
G62MSA&B	1-1/16,	9.77
G62MSA&B H	1-3/16,	15.51
G72MSA&B H	1-5/16,	12.89
G80MSA&B* H		10.05
G85MSA&B* H	1-11/16,	22.87
G85MSA&B XH	1-3/4	21.79
G90MSA&B H	1-15/16	27.17
G90MSA&B XH		17.43
G100MSA&B H	2-3/16	20.69
G100MSA&B XH		31.99

* 4 Bolt Flanges
+ Flush Mount with Rubber Insert
H = Heavy XH = Extra Heavy

**PBS -
Foot Flange For PBS Pillow Block**



Foot Flange For PBS-Pillow Block	Fits These Bearing Sizes	Price Per Piece
40PBS	1/2, 5/8	\$5.87
47PBS	3/4	5.24
52PBS	7/8
62PBS	1-1/16,

Fits Bearing Outside Diam.			Grade 5 Carriage Bolt Size, Ins.	Fits Bearing Outside Diam.			Grade 5 Carriage Bolt Size, Ins.
Series	Inches	M.M.		Series	Inches	M.M.	
40	1.574	40	Use 1/4 x 1	80	3.149	80	1/2 x 1-1/2
47	1.850	47	5/16 x 1-1/4	85	3.346	85	1/2 x 1-1/2
52	2.047	52	5/16 x 1-1/4	90	3.543	90	1/2 x 1-1/2
62	2.440	62	3/8 x 1-1/4	100	3.937	100	1/2 x 1-1/2
72	2.834	72	3/8 x 1-1/4				

ECCENTRIC LOCKING COLLARS

Fits all Timken/Fafnir & Precision Bearings using Eccentric Locking Collars
Except Heavy GN100KRRB Series

TIMKEN

TimKen/Fafnir Collar Number	Shaft Size Inches	Price Per Piece
S1008K	1/2	\$....
S1010K	5/8	9.26
S1012K	3/4	11.01
S1014K	7/8
S1015K	15/16	11.08
S1100K	1	7.54



TimKen/Fafnir Collar Number	Shaft Size Inches	Price Per Piece
S1102K	1-1/8	11.91
S1103K3	1-1/4 sm	10.43
S1104K*	1-1/4 std	18.00
S1105K	1-5/16	\$....



TimKen/Fafnir Collar Number	Shaft Size Inches	Price Per Piece
S1106K	1-3/8	18.00
S1107K	1-7/16	17.15
S1108KT	1-1/2	19.65
S1110K	1-5/8	38.98
S1111K	1-11/16
S1112K	1-3/4	23.26

TimKen/Fafnir Collar Number	Shaft Size Inches	Price Per Piece
S1114K	1-7/8	15.52
S1115K	1-15/16	19.90
S1115K2	2 Sm	18.41
S1200K*	2 Std	37.67
S1203K	2-3/16	45.74

*Standard Size Bearing

Prices subject to change without notice. **ASK FOR QUANTITY DISCOUNT**

1-800-228-9222 / e-mail: sales@baumhydraulics.com
Fax: 1-800-832-2522 / www.baumhydraulics.com / © Baum Hydraulics Corporation

BAUM HYDRAULICS CORPORATION

SELF-ALIGNING BALL BEARINGS WITH ECCENTRIC COLLARS

Mix and Match Any Bearings - Call for Quantity Discount.

TIMKEN / FAFNIR BEARINGS

- Grease Opposite Collar
- Non-Relube / Relube
- Narrow Inner Ring
- Round (Spherical) Outer Race
- Eccentric Locking Collar Included

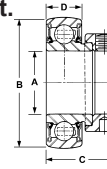

Bearing Size	A Shaft Size Inches	Fits Flange Series Number	B Bearing O.D. Inches	C Bore Length	D Outer Ring Width Inch	Price Per Piece
--------------	---------------------	---------------------------	-----------------------	---------------	-------------------------	-----------------

NON RELUBE

NON RELUBE WITH RUBBER SEALS INCH & METRIC SIZES						
RA008RRB	1/2	40	1.574	1-1/8	.512	\$47.69
RA010RRB	5/8	40	1.574	1-1/8	.512	40.32
RAE15RRB	15MM	40	1.574	1-1/8	.512	25.14
RA012RRB	3/4	47	1.850	1-7/32	.591	42.57
RAE20RRB	20MM	47	1.850	1-7/32	.591	57.48
RA014RRB	7/8	52	2.047	1-7/32	.591	35.46
RA015RRB	15/16	52	2.047	1-7/32	.591	34.42
RA100RRB	1	52	2.047	1-7/32	.591	30.87
RAE25RRB	25MM	52	2.047	1-7/32	.591	41.26
RA101RRB	1-1/16	62	2.440	1-13/32	.709	67.06
RA102RRB	1-1/8	62	2.440	1-13/32	.709	46.98
RA103RRB	1-3/16	62	2.440	1-13/32	.709	45.11
RA103RRB2	1-1/4 Sm	62	2.440	1-13/32	.709	46.03
RAE30RRB	30MM	62	2.440	1-13/32	.709	58.53
RA104RRB	1-1/4 Std	72	2.834	1-17/32	.748	61.61
RA106RRB	1-3/8	72	2.834	1-17/32	.748	74.94
RA107RRB	1-7/16	72	2.834	1-17/32	.748	91.44
RAE35RRB	35MM	72	2.834	1-17/32	.748	89.67
RA108RRB	1-1/2	80	3.149	1-23/32	.866	80.28
RAE40RRB	40MM	80	3.149	1-23/32	.866
RA110RRB	1-5/8	85	3.346	1-23/32	.866	141.74
RA111RRB	1-11/16	85	3.346	1-23/32	.866	118.67
RA112RRB	1-3/4	85	3.346	1-23/32	.866	109.63
RA115RRB	1-15/16	90	3.543	1-23/32	.866	107.82
RA115RRB2	2 Sm	90	3.543	1-23/32	.866	137.18
RA200RRB	2 Std	100	3.937	1-29/32	.945	160.05
RA203RRB	2-3/16	100	3.937	1-29/32	.945	126.64

SMALL O.D. NON RELUBE WITH ECCENTRIC COLLAR & RUBBER SEALS						
RAL010NPPB	5/8	35L	1.378	15/16	.433	57.55
RAL012NPPB	3/4	42L	1.653	31/32	.472	66.40
RAL100NPPB	1	47L	1.850	1	.472	62.70

RELUBE

RELUBE BEARINGS WITH ECCENTRIC COLLAR & RUBBER SEALS INCH & METRIC SIZES						
GRA008RRB	1/2	40	1.574	1-1/8	.472	\$58.81
GRAE12RRB	12MM	40	1.574	1-1/8	.512
GRAE15RRB	15MM	40	1.574	1-1/8	.512	47.60
GRA010RRB	5/8	40	1.574	1-1/8	.472	53.32
GRAE17RRB	17MM	40	1.574	1-1/8	.472	47.85
GRA012RRB	3/4	47	1.850	1-7/32	.551	47.13
GRAE20RRB	20MM	47	1.850	1-7/32	.591	51.57
GRA014RRB	7/8	52	2.047	1-7/32	.591	52.73
GRA015RRB	15/16	52	2.047	1-7/32	.591	47.07
GRA100RRB	1	52	2.047	1-7/32	.591
GRAE25RRB	25MM	52	2.047	1-7/32	.591	71.09
GRA102RRB	1-1/8	62	2.440	1-13/32	.709
GRA103RRB	1-3/16	62	2.440	1-13/32	.709
GRA103RRB2	1-1/4 Sm	62	2.440	1-13/32	.709
GRAE30RRB	30MM	62	2.440	1-13/32	.709	85.06
GRA104RRB	1-1/4 Std	72	2.834	1-17/32	.748
GRA106RRB	1-3/8	72	2.834	1-17/32	.748
GRA107RRB	1-7/16	72	2.834	1-17/32	.748
GRAE35RRB	35MM	72	2.834	1-17/32	.748	79.57
GRA108RRB	1-1/2	80	3.149	1-23/32	.827
GRAE40RRB	40MM	80	3.149	1-23/32	.866	150.12
GRA111RRB	1-11/16	85	3.346	1-23/32	.866	130.52
GRA112RRB	1-3/4	85	3.346	1-23/32	.866	105.01
GRAE45RRB	45MM	85	3.346	1-23/32	.866	176.78
GRA115RRB	1-15/16	90	3.543	1-23/32	.866
GRA115RRB2	2 Sm	90	3.543	1-23/32	.866
GRAE50RRB	50MM	90	3.543	1-23/32	.866	191.19
GRA200RRB	2	100	3.937	1-29/32	.945	164.02
GRA203RRB	2-3/16	100	3.937	1-29/32	.945	192.96

ASK FOR QUANTITY DISCOUNT Prices subject to change without notice.

SELF-ALIGNING BALL BEARINGS WITH ECCENTRIC COLLARS

Mix and Match Any Bearings - Call for Quantity Discount.



TIMKEN / FAFNIR BEARINGS

- Grease Opposite Collar
- Non-Relube / Relube
- Wide Inner Ring
- Round (Spherical) Outer Race
- Eccentric Locking Collar Included

TIMKEN

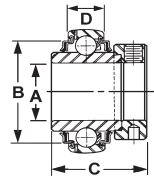

Q5

Bearing Size	A Shaft Size Inches	Fits Flange Series Number	B Bearing O.D. Inches	C Bore Length	D Outer Ring Width Inch	Price Per Piece	Bearing Size	A Shaft Size Inches	Fits Flange Series Number	B Bearing O.D. Inches	C Bore Length	D Outer Ring Width Inch	Price Per Piece
--------------	---------------------	---------------------------	-----------------------	---------------	-------------------------	-----------------	--------------	---------------------	---------------------------	-----------------------	---------------	-------------------------	-----------------

NON RELUBE

NON RELUBE WITH RUBBER SEALS INCH & METRIC SIZES

1010KRRB	5/8	40	1.574	1-15/32	.472	\$58.24	1107KRRB	1-7/16	72	2.834	2-1/64	.669	98.35
1012KRRB	3/4	47	1.850	1-23/32	.551	56.43	E35KRRB	35MM	72	2.834	2-1/64	.669	97.91
1014KRRB	7/8	52	2.047	1-3/4	.591	1108KRRB	1-1/2	80	3.149	2-7/32	.709	113.07
1015KRRB	15/16	52	2.047	1-3/4	.591	84.19	1110KRRB	1-5/8	85	3.346	2-7/32	.748	72.25
1100KRRB	1	52	2.047	1-3/4	.591	49.00	1111KRRB	1-11/16	85	3.346	2-7/32	.748	138.25
1102KRRB	1-1/8	62	2.440	1-29/32	.630	93.87	1112KRRB	1-3/4	85	3.346	2-7/32	.748	180.55
1103KRRB	1-3/16	62	2.440	1-29/32	.630	65.32	1115KRRB	1-15/16	90	3.543	2-15/32	.787	166.77
1103KRRB3	1-1/4 Sm	62	2.440	1-29/32	.630	79.12	1200KRRB	2 Std	100	3.937	2-13/16	.827	361.98
1104KRRB	1-1/4 Std	72	2.834	2-1/64	.669	98.35	1203KRRB	2-3/16	100	3.937	2-13/16	.827	162.42
1106KRRB	1-3/8	72	2.834	2-1/64	.669	116.24							

TIMKEN

TIMKEN / FAFNIR BEARINGS

- Grease Opposite Collar
- Relube
- Wide Inner Ring
- Round (Spherical) Outer Race
- Eccentric Locking Collar Included

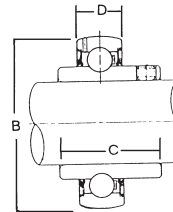

RELUBE

RELUBE BEARINGS WITH ECCENTRIC COLLAR & RUBBER SEALS INCH & METRIC SIZES

G1008KRRB	1/2	40	1.574	1-15/32	.472	\$....
G1010KRRB	5/8	40	1.574	1-15/32	.472	59.10
G1012KRRB	3/4	47	1.850	1-23/32	.551
G1014KRRB	7/8	52	2.047	1-3/4	.591	88.36
G1015KRRB	15/16	52	2.047	1-3/4	.591	75.60
G1100KRRB	1	52	2.047	1-3/4	.591
GE25KRRB	25MM	52	2.047	1-3/4	.591	104.85
G1101KRRB	1-1/16	62	2.440	1-29/32	.709	110.29
G1102KRRB	1-1/8	62	2.440	1-29/32	.709	106.25
G1103KRRB	1-3/16	62	2.440	1-29/32	.709	129.27
G1103KRRB3	1-1/4 Sm	62	2.440	1-29/32	.709	73.91
G1104KRRB	1-1/4 Std	72	2.834	2-1/64	.748	96.39
G1105KRRB	1-5/16	72	2.834	2-1/64	.748	101.31
G1106KRRB	1-3/8	72	2.834	2-1/64	.748	95.77
G1107KRRB	1-7/16	72	2.834	2-1/64	.748	96.69
GE35KRRB	35MM	72	2.834	2-1/64	.748	127.46
G1108KRRB	1-1/2	80	3.149	2-7/32	.827	104.92
G1109KRRB	1-9/16	80	3.149	2-7/32	.827	171.18
G1110KRRB	1-5/8	85	3.346	2-7/32	.866	164.31
G1111KRRB	1-11/16	85	3.346	2-7/32	.866	164.31
G1112KRRB	1-3/4	85	3.346	2-7/32	.866	121.18
GE45KRRB	45MM	85	3.346	2-7/32	.866	162.90
G1114KRRB	1-7/8	90	3.543	2-15/32	.866	227.82
G1115KRRB	1-15/16	90	3.543	2-15/32	.866	134.81
G1200KRRB	2 Std	100	3.937	2-13/16	.984
G1202KRRB	2-1/8	100	3.937	2-13/16	.984	169.96
G1203KRRB	2-3/16	100	3.937	2-13/16	.984	227.68
GE55KRRB	55MM	100	3.937	2-13/16	.984	283.34
G1204KRRB	2-1/4	110	4.330	3-1/16	1.063	447.93
G1206KRRB	2-3/8	110	4.330	3-1/16	1.063
G1207KRRB	2-7/16	110	4.330	3-1/16	1.063	466.34
G1215KRRB	2-15/16	130	5.118	3-5/8	1.142	667.05

Prices subject to change without notice. **ASK FOR QUANTITY DISCOUNT**

1-800-228-9222 / e-mail: sales@baumhydraulics.com

Fax: 1-800-832-2522 / www.baumhydraulics.com / © Baum Hydraulics Corporation

BAUM HYDRAULICS CORPORATION

Q6

SELF-ALIGNING BALL BEARINGS WITH 2 SET SCREWS IN INNER RACE

Mix and Match Any Bearings - Call for Quantity Discount.



TIMKEN

TIMKEN / FAFNIR BEARINGS

- Grease Opposite Collar • Relube • Narrow Inner Ring
- Round (Spherical) Outer Race • Set Screw Locking

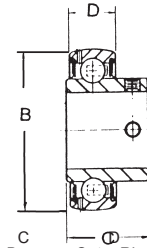

Bearing Size	A Shaft Size Inches	Fits Flange Series Number	B Bearing O.D. Inches	C Bore Length	D Outer Ring Width Inch	Price Per Piece	Bearing Size	A Shaft Size Inches	Fits Flange Series Number	B Bearing O.D. Inches	C Bore Length	D Outer Ring Width Inch	Price Per Piece
--------------	---------------------	---------------------------	-----------------------	---------------	-------------------------	-----------------	--------------	---------------------	---------------------------	-----------------------	---------------	-------------------------	-----------------

RELUBE

RELUBE WITH RUBBER SEALS INCH & METRIC SIZES

GYA008RRB	1/2	40	1.574	.938	.472	\$27.49	GYA106RRB	1-3/8	72	2.834	1.444	.748	85.13
GYA010RRB	5/8	40	1.574	.938	.472	40.98	GYA107RRB	1-7/16	72	2.834	1.444	.748	85.13
GYA012RRB	3/4	47	1.850	1.063	.551	43.00	GYAE35RRB	35MM	72	2.834	1.444	.748
GYAE20RRB	20MM	47	1.850	1.063	.551	48.59	GYA108RRB	1-1/2	80	3.149	1.538	.827	83.68
GYA014RRB	7/8	52	2.047	1.109	.591	GYAE40RRB	40MM	80	3.149	1.538	.827	62.79
GYA015RRB	15/16	52	2.047	1.109	.591	GYA110RRB	1-5/8	85	3.346	1.655	.866	106.30
GYA100RRB	1	52	2.047	1.109	.591	43.44	GYA111RRB	1-11/16	85	3.346	1.655	.866	85.04
GYAE25RRB	25MM	52	2.047	1.109	.591	43.00	GYA112RRB	1-3/4	85	3.346	1.655	.866	109.51
GYA102RRB	1-1/8	62	2.440	1.281	.709	53.71	GYA115RRB	1-15/16	90	3.543	1.746	.866	129.90
GYA103RRB	1-3/16	62	2.440	1.281	.709	53.18	GYAE50RRB	50MM	90	3.543	1.746	.866
GYA103RRB2	1-1/4 Sm	62	2.440	1.281	.709	53.71	GYA200RRB	2	100	3.937	1.833	.945	157.78
GYAE30RRB	30MM	62	2.440	1.281	.709	52.12	GYA203RRB	2-3/16	100	3.937	1.833	.945	157.78
GYA104RRB	1-1/4 Std	72	2.834	1.444	.748	85.13	GYAE55RRB	55MM	100	3.937	1.833	.945

TIMKEN

TIMKEN / FAFNIR BEARINGS

- Grease Opposite Collar • Round (Spherical) Outer Race
- Relube • Set Screw Locking
- Wide Inner Ring

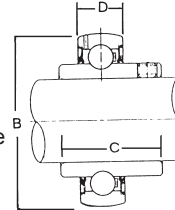

RELUBE

RELUBE BEARINGS WITH RUBBER SEALS INCH & METRIC SIZES

GY1008KRRB	1/2	40	1.574	1.078	.472	\$....
GY1010KRRB	5/8	40	1.574	1.078	.472	75.20
GYE17KRRB	17MM	40	1.574	1.078	.472	44.43
GY1012KRRB SGT	3/4	47	1.850	1.219	.551	86.74
GYE20KRRB	20MM	47	1.850	1.219	.551
GY1014KRRB SGT	7/8	52	2.047	1.343	.591	61.71
GY1015KRRB SGT	15/16	52	2.047	1.343	.591	55.41
GY1100KRRB SGT	1	52	2.047	1.343	.591	91.98
GYE25KRRB SGT	25MM	52	2.047	1.343	.591
GY1102KRRB SGT	1-1/8	62	2.440	1.500	.709	100.37
GY1103KRRB SGT	1-3/16	62	2.440	1.500	.709	100.37
GY1103KRRB3	1-1/4 Sm	62	2.440	1.500	.709	100.37
GYE30KRRB SGT	30MM	62	2.440	1.500	.709	67.34
GY1104KRRB SGT	1-1/4 Std	72	2.834	1.688	.748	113.65
GY1106KRRB SGT	1-3/8	72	2.834	1.688	.748	110.85
GY1107KRRB SGT	1-7/16	72	2.834	1.688	.748	113.65
GYE35KRRB SGT	35MM	72	2.834	1.688	.748	110.32
GY1108KRRB SGT	1-1/2	80	3.149	1.938	.827	134.52
GYE40KRRB SGT	40MM	80	3.149	1.938	.827	133.19
GY1111KRRB SGT	1-11/16	85	3.346	1.938	.866
GY1112KRRB SGT	1-3/4	85	3.346	1.938	.866	146.17
GYE45KRRB SGT	45MM	85	3.346	1.938	.866	144.70
GY1115KRRB SGT	1-15/16	90	3.543	2.031	.866	160.60
GYE50KRRB SGT	50MM	90	3.543	2.031	.866	162.21
GY1200KRRB	2 Std	100	3.937	2.187	.945	156.74
GY1203KRRB	2-3/16	100	3.937	2.187	.945	214.89
GYE55KRRB	55MM	100	3.937	2.187	.945	149.23
GY1204KRRB	2-1/4	110	4.330	2.562	1.063	214.89
GY1207KRRB	2-7/16	110	4.330	2.562	1.063	244.54
GYE60KRRB	60MM	110	4.330	2.562	1.063	178.12
GYE70KRRB	70MM	125	4.921	2.750	1.102
GY1211KRRB	2-11/16	125	4.921	2.750	1.102	213.28
GY1215KRRB	2-15/16	130	5.118	3.063	1.142	349.04
GYE75KRRB	75MM	130	5.118	3.063	1.142	238.97

ASK FOR QUANTITY DISCOUNT Prices subject to change without notice.

BAUM HYDRAULICS CORPORATION

1-800-228-9222 / e-mail: sales@baumhydraulics.com

Fax: 1-800-832-2522 / www.baumhydraulics.com / © Baum Hydraulics Corporation

TIMKEN / FAFNIR BALL BEARINGS

Mix and Match Any Bearings - Call for Quantity Discount.

Q7

TIMKEN / FAFNIR SPECIAL AGRICULTURAL BEARINGS WITHOUT COLLARS

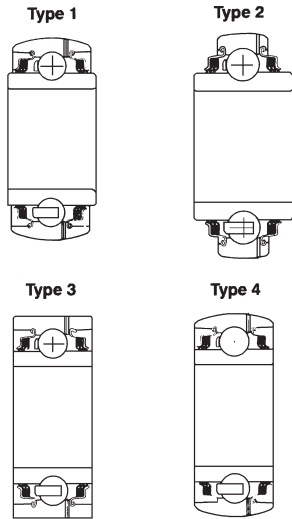

TIMKEN

Part Number	Type	Outside Diam. Inches	Bore Size Inches	Outer Ring Width Inches	Price Per Piece
202KDD6	3	1.575	1/2	.433	\$49.94
202KRR3	3	1.378	9/16 Hex	.433	55.07
202KRR7	4	1-1/2	1/2	.566	54.09
203KR2	6	1.575	5/8	.472	120.96
203KRR2	3	1.575	41/64	.472	Call
203KRR5	3	1.575	33/64	.472	10.53
203KRR6	3	1.850	5/8	.472	39.19
P203PP10	4	1.575	5/8	.472	23.24
204RR6	3	1.781	3/4	.610	25.45
204KRR2	3	1.850	11/16 Hex	.551	48.11
205KRP2	--	2.047	3/4	.830	38.01
205KRR2	3	2.047	7/8 Hex	.591	66.26
206KPP3	3	2.441	1 Hex	.630	95.68
206KPR4	--	2.440	.985	.875	49.50
206KR7	3	2.441	1.181	.690	75.71
206KRR6	3	2.441	1 Hex	.630	72.78
206KRRB6	2	2.441	1 Hex	.630	60.52
207KRRB12	1	2.834	1-1/8 Hex	.669	76.75
208KP2	6	3.150	1-1/2	.709	92.39
208KP3	6	3.150	1.16 Sq	.709
208KRR2	--	3.150	1.575	.827	48.70

TIMKEN

TIMKEN / FAFNIR

- Relube
- Wide Inner Ring
- Round (Spherical) Outer Race
- Concentric Locking Collar

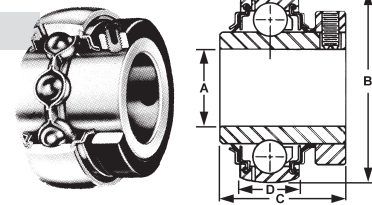

Bearing Size	A Shaft Size Inches	Fits Flange Series Number	B Bearing O.D. Inches	C Bore Length	D Outer Ring Width Inch	Price Per Piece
--------------	---------------------	---------------------------	-----------------------	---------------	-------------------------	-----------------

RELUBE

RELUBE WITH RUBBER SEALS INCH & METRIC SIZES

GC1008KRRB	1/2	40	1.574	1-3/64	.472	\$....
GC1010KRRB	5/8	40	1.574	1-3/64	.472	83.45
GC1012KRRB	3/4	47	1.850	1-7/32	.551
GC1100KRRB	1	52	2.047	1-11/32	.591
GC1103KRRB	1-3/16	62	2.440	1-15/32	.709	66.13
GC1103KRRB3	1-1/4 Small	62	2.440	1-15/32	.709
GC1104KRRB*	1-1/4 Std	72	2.834	1-5/8	.748
GC1106KRRB	1-3/8	72	2.834	1-5/8	.748
GC1107KRRB	1-7/16	72	2.834	1-5/8	.748	149.27
GC1108KRRB	1-1/2	80	3.149	1-47/64	.827	158.05
GC1112KRRB	1-3/4	85	3.346	1-27/32	.866	163.45
GC1115KRRB	1-15/16	90	3.543	1-29/32	.906	217.78
GC1200KRRB*	2 Std	100	3.937	2-1/8	.984
GC1203KRRB	2-3/16	100	3.937	2-1/8	.984	255.71

*Standard Size Bearing

TIMKEN / FAFNIR

TRIPLE SEALED BEARINGS

- Relube
- Wide Inner Ring
- Round (Spherical) Outer Race
- Eccentric Locking Collar

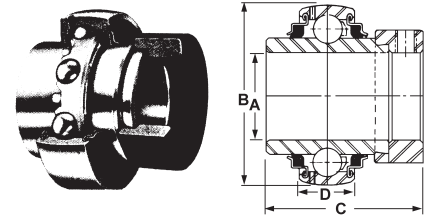

Bearing Size	A Shaft Size Inches	Fits Flange Series Number	B Bearing O.D. Inches	C Bore Length	D Outer Ring Width Inch	Price Per Piece
--------------	---------------------	---------------------------	-----------------------	---------------	-------------------------	-----------------

RELUBE - TRIPLE SEALED BEARINGS

RELUBE WITH RUBBER SEALS INCH & METRIC SIZES

G1100KPPB3	1	52	2.047	1-3/4	.591	\$73.67
G1102KPPB3	1-1/8	62	2.440	1-29/32	.709	181.35
G1103KPPB3	1-3/16	62	2.440	1-29/32	.709
G1103KPPB4	1-1/4 Small	62	2.440	1-29/32	.709	113.60
G1104KPPB2	1-1/4 Std	72	2.834	2-1/64	.748	129.15
G1106KPPB2	1-3/8	72	2.834	2-1/64	.748	141.83
G1107KPPB2	1-7/16	72	2.834	2-1/64	.748
G1108KPPB3	1-1/2	80	3.149	2-7/32	.827	165.38
G1111KPPB4	1-11/16	85	3.346	2-7/32	.866	232.59
G1112KPPB4	1-3/4	85	3.346	2-7/32	.866	192.37
G1115KPPB3	1-15/16	90	3.543	2-15/32	.906	184.34
G1200KPPB4	2	100	3.937	2-13/16	.984	342.49
G1203KPPB4	2-3/16	100	3.937	2-13/16	.984	299.30

Prices subject to change without notice. **ASK FOR QUANTITY DISCOUNT**

1-800-228-9222 / e-mail: sales@baumhydraulics.com

Fax: 1-800-832-2522 / www.baumhydraulics.com / © Baum Hydraulics Corporation

BAUM HYDRAULICS CORPORATION

TIMKEN / FAFNIR BALL BEARINGS

Mix and Match Any Bearings - Call for Quantity Discount.

TIMKEN / FAFNIR RIGID BALL BEARINGS

- Non-Relube
- Narrow Inner Ring
- Rigid (Flat) Outer Race
- Eccentric Locking Collar

TIMKEN

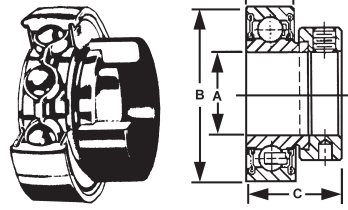

Bearing Size	A Shaft Size Inches	Fits Flange Series Number	B Bearing O.D. Inches	C Bore Length	D Outer Ring Width Inch	Price Per Piece
--------------	---------------------	---------------------------	-----------------------	---------------	-------------------------	-----------------

RIGID NON RELUBE

RIGID NON RELUBE WITH RUBBER SEALS INCH & METRIC SIZES

RA008RR	1/2	40	1.574	.750	.5118	\$13.58
RA010RR	5/8	40	1.574	.750	.5118	37.41
RA012RR	3/4	47	1.850	.844	.5906	40.67
RAE20RR	20MM	47	1.850	.844	.5906	47.60
RA014RR	7/8	52	2.047	.844	.5906	39.96
RA100RR	1	52	2.047	.844	.5906	38.98
RAE25RR	25MM	52	2.047	.844	.5906	50.38
RA102RR	1-1/8	62	2.440	.938	.7087	57.82
RA103RR	1-3/16	62	2.440	.938	.7087	64.87
RA103RR2	1-1/4 Sm	62	2.440	.938	.7087	62.95
RA104RR*	1-1/4 Std	72	2.834	1.000	.7480	69.58
RA106RR	1-3/8	72	2.834	1.000	.7480	65.20
RA107RR	1-7/16	72	2.834	1.000	.7480	67.27
RA108RR	1-1/2	80	3.149	1.188	.8270	111.26
RA110RR	1-5/8	85	3.346	1.188	.8661	155.61
RA112RR	1-3/4	85	3.346	1.188	.8661	115.29
RA115RR	1-15/16	90	3.543	1.281	.8661	131.43
RA203RR	2-3/16	100	3.937	1.281	.9449	135.67

*Standard Size Bearing

TIMKEN / FAFNIR RIGID WITH SET SCREW AND SNAP RING

- Relube
- Wide Inner Ring
- Rigid (Flat) Outer Race

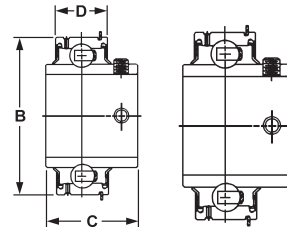

Bearing Size	A Shaft O.D. Inches	B Bearing O.D. Inches	C Bore Length	D Outer Ring Width Inch	Price Per Piece
--------------	---------------------	-----------------------	---------------	-------------------------	-----------------

RIGID RELUBE

RELUBE BEARINGS WITH RUBBER SEALS INCH SIZES

ER10	5/8	1.850	1-7/32	5/8	\$67.39
ER12	3/4	1.850	1-7/32	5/8	59.20
ER14	7/8	2.047	1-3/8	3/4	60.05
ER16	1	2.047	1-3/8	3/4	61.25
ER18	1-1/8	2.440	1-1/2	7/8	74.99
ER19	1-3/16	2.440	1-1/2	7/8	74.99
ER20	1-1/4	2.834	1-11/16	15/16	91.56
ER22	1-3/8	2.834	1-11/16	15/16	88.87
ER23	1-7/16	2.834	1-11/16	15/16	91.56
ER24	1-1/2	3.149	1-15/16	1-3/32	86.76
ER27	1-11/16	3.346	1-15/16	1-3/32
ER28	1-3/4	3.346	1-15/16	1-3/32	115.65
ER31	1-15/16	3.543	2-1/32	1-1/8	133.05
ER32	2	3.937	2-3/16	1-3/16	158.72
ER35	2-3/16	3.937	2-3/16	1-3/16	126.98
ER39	2-7/16	4.330	2-9/16	1-1/4	234.70
ER47	2-15/16	5.118	3-1/16	1-1/2	396.29

TIMKEN

TIMKEN / FAFNIR RIGID BALL BEARINGS

- Non-Relube / Relube
- Wide Inner Ring
- Rigid (Flat) Outer Race
- Eccentric Locking Collar

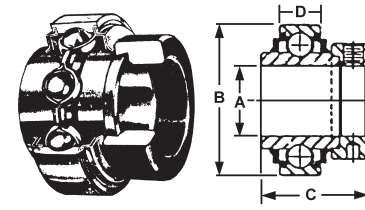

Bearing Size	A Shaft Size Inches	Fits Flange Series Number	B Bearing O.D. Inches	C Bore Length	D Outer Ring Width Inch	Price Per Piece
--------------	---------------------	---------------------------	-----------------------	---------------	-------------------------	-----------------

RIGID NON RELUBE

RIGID NON RELUBE WITH RUBBER SEALS INCH & METRIC SIZES

1010KRR	5/8	40	1.574	1-3/32	.4724	\$82.88
1012KRR	3/4	47	1.850	1-11/32	.5512	78.41
1014KRR	7/8	52	2.047	1-3/8	.5906	86.86
1015KRR	15/16	52	2.047	1-3/8	.5906	93.40
1100KRR	1	52	2.047	1-3/8	.5906	56.49
1102KRR	1-1/8	62	2.440	1-7/16	.6299	90.17
1103KRR	1-3/16	62	2.440	1-7/16	.6299	92.90
1103KRR3	1-1/4 Sm	62	2.440	1-7/16	.6299	89.46
1104KRR*	1-1/4 Std	72	2.834	1-31/64	.6693	143.70
1105KRR	1-5/16	72	2.834	1-31/64	.6693
1106KRR	1-3/8	72	2.834	1-31/64	.6693	109.39
1107KRR	1-7/16	72	2.834	1-31/64	.6693	104.39
1108KRR	1-1/2	80	3.149	1-11/16	.7087	141.51
1110KRR	1-5/8	85	3.346	1-11/16	.7480	143.16
1111KRR	1-11/16	85	3.346	1-11/16	.7480	145.18
1112KRR	1-3/4	85	3.346	1-11/16	.7480	182.80
1114KRR	1-7/8	90	3.543	1-15/16	.7874	171.63
1115KRR	1-15/16	90	3.543	1-15/16	.7874	216.39
1200KRR	2	100	3.937	2-3/16	.8268	202.96
1203KRR	2-3/16	100	3.937	2-3/16	.8268	186.06
1207KRR	2-7/16	110	4.330	2-7/16	.8661	296.85
1215KRR	2-15/16	130	5.118	2-15/16	.9843	441.64

RIGID RELUBE

RIGID RELUBE WITH RUBBER SEALS INCH & METRIC SIZES

-----	5/8	40	1.574	1-3/32	.4724	\$....
G1012KRR	3/4	47	1.850	1-11/32	.5512	101.96
G1014KRR	7/8	52	2.047	1-3/8	.5906
G1015KRR	15/16	52	2.047	1-3/8	.5906	70.71
G1100KRR	1	52	2.047	1-3/8	.5906	82.71
G1102KRR	1-1/8	62	2.440	1-7/16	.6299	78.02
G1103KRR	1-3/16	62	2.440	1-7/16	.6299
-----	1-1/4 Sm	62	2.440	1-7/16	.6299
G1104KRR	1-1/4 Std	72	2.834	1-31/64	.6693	114.85
-----	1-5/16	72	2.834	1-31/64	.6693
G1106KRR	1-3/8	72	2.834	1-31/64	.6693	153.56
G1107KRR	1-7/16	72	2.834	1-31/64	.6693	158.24
G1108KRR	1-1/2	80	3.149	1-11/16	.7087	147.87
G1110KRR	1-5/8	85	3.346	1-11/16	.7480	129.95
G1111KRR	1-11/16	85	3.346	1-11/16	.7480	143.25
G1112KRR	1-3/4	85	3.346	1-11/16	.7480	158.69
-----	1-7/8	90	3.543	1-15/16	.7874
G1115KRR	1-15/16	90	3.543	1-15/16	.7874
G1200KRR	2	100	3.937	2-3/16	.8268	284.94
G1203KRR	2-3/16	100	3.937	2-3/16	.8268	257.21
-----	2-7/16	110	4.330	2-7/16	.8661
-----	2-15/16	130	5.118	2-15/16	.9843

*Standard Size Bearing

ASK FOR QUANTITY DISCOUNT

Prices subject to change without notice.

BAUM HYDRAULICS CORPORATION

1-800-228-9222 / e-mail: sales@baumhydraulics.com

Fax: 1-800-832-2522 / www.baumhydraulics.com / © Baum Hydraulics Corporation

TIMKEN/FAFNIR and BAUM PILLOW BLOCKS

Q9

LOW SHAFT HEIGHT With RELUBE BEARING

All Bearings are with Lube Holes on side away from Collar with new land riding seals and nylon Ball retainer.

**LOW SHAFT HEIGHT - The following assemblies are with:
Eccentric Lock Collar, Extended One Side, and All with GRAXXRRB Bearing**

TIMKEN

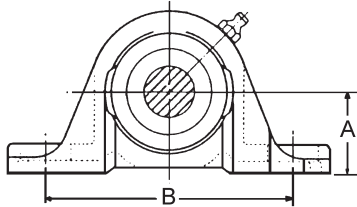

Part Number	Shaft Size Inches	A Shaft Center Height Inches	B C to C Inches	Bolt Size	Flange Series No.	Price Per Piece
VAK 1/2	1/2	1-1/16	3-5/8	3/8	40	\$90.32
VAK 5/8	5/8	1-1/16	3-5/8	3/8	40	65.02
VAK 3/4	3/4	1-1/4	3-25/32	3/8	47	72.65
VAK 7/8	7/8	1-5/16	4-1/8	3/8	52	79.52
VAK 15/16	15/16	1-5/16	4-1/8	3/8	52	88.45
VAK 1	1	1-5/16	4-1/8	3/8	52	62.12
VAK 1-1/8	1-1/8	1-9/16	4-5/8	1/2	62	94.25
VAK 1-3/16	1-3/16	1-9/16	4-5/8	1/2	62	94.25
VAK 1-1/4 Sm	1-1/4 Sm	1-9/16	4-5/8	1/2	62	90.32
VAK 1-1/4 Std	1-1/4 Std	1-13/16	5-1/8	1/2	72	120.04
VAK 1-3/8	1-3/8	1-13/16	5-1/8	1/2	72	118.14
VAK 1-7/16	1-7/16	1-13/16	5-1/8	1/2	72	119.41
VAK 1-1/2	1-1/2	1-15/16	5-3/8	1/2	80	144.00
VAK 1-11/16	1-11/16	2-1/16	5-7/8	1/2	85	200.52
VAK 1-3/4	1-3/4	2-1/16	5-7/8	1/2	85	171.83
VAK 1-15/16	1-15/16	2-3/16	6-7/32	5/8	90	175.55
VAK 2 Sm	2 Sm	2-3/16	6-7/32	5/8	90	264.90
VAK 2 Std	2 Std	2-7/16	6-11/32	5/8	100	245.34
VAK 2-3/16	2-3/16	2-7/16	6-11/32	5/8	100	277.90

**LOW SHAFT HEIGHT - The following assemblies are with:
Eccentric Lock Collar, Extended Both Sides, and All with GXXXRRB Bearing**

TIMKEN

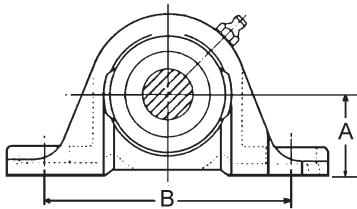

Part Number	Shaft Size Inches	A Shaft Center Height Inches	B C to C Inches	Bolt Size	Flange Series No.	Price Per Piece
RAK 1/2	1/2	1-1/16	3-5/8	3/8	40	\$78.59
RAK 5/8	5/8	1-1/16	3-5/8	3/8	40	71.52
RAK 3/4	3/4	1-1/4	3-25/32	3/8	47	43.90
RAK 7/8	7/8	1-5/16	4-1/8	3/8	52	119.61
RAK 15/16	15/16	1-5/16	4-1/8	3/8	52	105.25
RAK 1	1	1-5/16	4-1/8	3/8	52	81.72
RAK 1-1/16	1-1/16	1-9/16	4-5/8	1/2	62	192.96
RAK 1-1/8	1-1/8	1-9/16	4-5/8	1/2	62	152.57
RAK 1-3/16	1-3/16	1-9/16	4-5/8	1/2	62	178.46
RAK 1-1/4 Sm	1-1/4 Sm	1-9/16	4-5/8	1/2	62	116.18
RAK 1-1/4 Std	1-1/4 Std	1-13/16	5-1/8	1/2	72	136.90
RAK 1-5/16	1-5/16	1-13/16	5-1/8	1/2	72	142.80
RAK 1-3/8	1-3/8	1-13/16	5-1/8	1/2	72	136.57
RAK 1-7/16	1-7/16	1-13/16	5-1/8	1/2	72	137.60
RAK 1-1/2	1-1/2	1-15/16	5-3/8	1/2	80	160.60
RAK 1-9/16	1-9/16	1-15/16	5-3/8	1/2	80	290.77
RAK 1-5/8	1-5/8	2-1/16	5-7/8	1/2	85	238.55
RAK 1-11/16	1-11/16	2-1/16	5-7/8	1/2	85	238.55
RAK 1-3/4	1-3/4	2-1/16	5-7/8	1/2	85	190.02
RAK 1-7/8	1-7/8	2-3/16	6-7/32	5/8	90	302.49
RAK 1-15/16	1-15/16	2-3/16	6-7/32	5/8	90	197.85
RAK 2	2	2-7/16	6-15/16	5/8	100	273.84
RAK 2-1/8	2-1/8	2-7/16	6-15/16	5/8	100	307.26
RAK 2-3/16	2-3/16	2-7/16	6-15/16	5/8	100	316.96
RAK 2-1/4	2-1/4	2-11/16	7-13/32	5/8	110
RAK 2-3/8	2-3/8	2-11/16	7-13/32	5/8	110
RAK 2-7/16	2-7/16	2-11/16	7-13/32	5/8	110
RAK 2-11/16	2-11/16	3	8	3/4	125	307.88
RAK 2-15/16	2-15/16	3-15/16	9-1/2	3/4	130	425.76

SET SCREW BEARINGS ALSO AVAILABLE UPON REQUEST.

Prices subject to change without notice. **ASK FOR QUANTITY DISCOUNT**

1-800-228-9222 / e-mail: sales@baumhydraulics.com
Fax: 1-800-832-2522 / www.baumhydraulics.com / © Baum Hydraulics Corporation

BAUM HYDRAULICS CORPORATION

Q10

**TIMKEN/FAFNIR and BAUM
PILLOW BLOCKS**

HIGH SHAFT HEIGHT With RELUBE BEARING

All Bearings are with Lube Holes on side away from Collar with new land riding seals and nylon Ball retainer.

**HIGH SHAFT HEIGHT - The following assemblies are with:
Eccentric Lock Collar, Extended One Side, and All with GRAXXR RB Bearing**

Part Number	Shaft Size Inches	A Shaft Center Height Inches	B C to C Inches	Bolt Size	Flange Series No.	Price Per Piece
VAS 1/2	1/2	1-3/16	3-5/8	3/8	40	\$90.32
VAS 5/8	5/8	1-3/16	3-5/8	3/8	40	65.02
VAS 3/4	3/4	1-5/16	3-25/32	3/8	47	58.39
VAS 7/8	7/8	1-7/16	4	3/8	52	81.28
VAS 15/16	15/16	1-7/16	4	3/8	52	90.22
VAS 1	1	1-7/16	4	3/8	52	63.89
VAS 1-1/8	1-1/8	1-11/16	4-5/8	1/2	62	67.25
VAS 1-3/16	1-3/16	1-11/16	4-5/8	1/2	62	67.25
VAS 1-1/4 Sm	1-1/4 Sm	1-11/16	4-5/8	1/2	62	63.32
VAS 1-1/4 Std	1-1/4 Std	1-7/8	5-1/8	1/2	72
VAS 1-3/8	1-3/8	1-7/8	5-1/8	1/2	72
VAS 1-7/16	1-7/16	1-7/8	5-1/8	1/2	72
VAS 1-1/2	1-1/2	1-15/16	5-3/8	1/2	80
VAS 1-11/16	1-11/16	2-1/8	5-7/8	1/2	85
VAS 1-3/4	1-3/4	2-1/8	5-7/8	1/2	85
VAS 1-15/16	1-15/16	2-1/4	6-7/32	5/8	90	140.07
VAS 2 Sm	2 Sm	2-1/4	6-7/32	5/8	90	229.41
VAS 2 Std	2 Std	2-1/2	6-15/16	5/8	100
VAS 2-3/16	2-3/16	2-1/2	6-15/16	5/8	100

TIMKEN

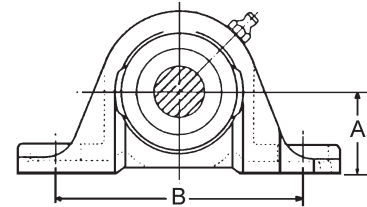

**HIGH SHAFT HEIGHT - The following assemblies are with:
Eccentric Lock Collar, Extended Both Sides, and All with GXXXXR RB Bearing**

Part Number	Shaft Size Inches	A Shaft Center Height Inches	B C to C Inches	Bolt Size	Flange Series No.	Price Per Piece
RAS 1/2	1/2	1-3/16	3-5/8	3/8	40	\$78.59
RAS 5/8	5/8	1-3/16	3-5/8	3/8	40	71.52
RAS 3/4	3/4	1-5/16	3-25/32	3/8	47	74.79
RAS 7/8	7/8	1-7/16	4	3/8	52	121.37
RAS 15/16	15/16	1-7/16	4	3/8	52	107.01
RAS 1	1	1-7/16	4	3/8	52	83.48
RAS 1-1/16	1-1/16	1-11/16	4-5/8	1/2	62	165.96
RAS 1-1/8	1-1/8	1-11/16	4-5/8	1/2	62	125.57
RAS 1-3/16	1-3/16	1-11/16	4-5/8	1/2	62	151.47
RAS 1-1/4 Sm	1-1/4 Sm	1-11/16	4-5/8	1/2	62	89.18
RAS 1-1/4 Std	1-1/4 Std	1-7/8	5-1/8	1/2	72
RAS 1-5/16	1-5/16	1-7/8	5-1/8	1/2	72
RAS 1-3/8	1-3/8	1-7/8	5-1/8	1/2	72
RAS 1-7/16	1-7/16	1-7/8	5-1/8	1/2	72
RAS 1-1/2	1-1/2	1-15/16	5-3/8	1/2	80
RAS 1-9/16	1-9/16	1-15/16	5-3/8	1/2	80
RAS 1-5/8	1-5/8	2-1/8	5-7/8	1/2	85
RAS 1-11/16	1-11/16	2-1/8	5-7/8	1/2	85
RAS 1-3/4	1-3/4	2-1/8	5-7/8	1/2	85
RAS 1-7/8	1-7/8	2-1/4	6-7/32	5/8	90	267.00
RAS 1-15/16	1-15/16	2-1/4	6-7/32	5/8	90	162.36
RAS 2	2	2-1/2	6-15/16	5/8	100
RAS 2-1/8	2-1/8	2-1/2	6-15/16	5/8	100
RAS 2-3/16	2-3/16	2-1/2	6-15/16	5/8	100
RAS 2-1/4	2-1/4	2-3/4	7-13/32	5/8	110
RAS 2-7/16	2-7/16	2-3/4	7-13/32	5/8	110	543.34

TIMKEN

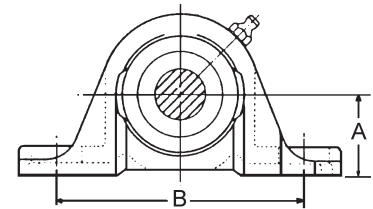

SET SCREW BEARINGS ALSO AVAILABLE UPON REQUEST.

ASK FOR QUANTITY DISCOUNT Prices subject to change without notice.

BAUM HYDRAULICS CORPORATION

1-800-228-9222 / e-mail: sales@baumhydraulics.com

Fax: 1-800-832-2522 / www.baumhydraulics.com / © Baum Hydraulics Corporation

TIMKEN/FAFNIR and BAUM FLANGE BLOCKS

Q11

4-BOLT FLANGE BLOCK With RELUBE BEARING

All Bearings are with Lube Holes on side away from Collar with new land riding seals and nylon Ball retainer.

**4-BOLT FLANGE BLOCK - The following assemblies are with:
Eccentric Lock Collar, Extended One Side, and All with GRAXXRBB Bearing**

TIMKEN

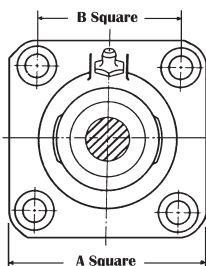

Part Number	Shaft Size Inches	A Overall Width Inches	B C to C Inches	Bolt Size	Baum Block Bolt Size	Flange Series No.	TimKen Bearing Baum Housing Price Per Piece
VCJ 1/2	1/2	3	2-1/8	3/8	3/8	40	\$101.41
VCJ 5/8	5/8	3	2-1/8	3/8	3/8	40	76.12
VCJ 3/4	3/4	3-3/8	2-1/2	3/8	3/8	47
VCJ 7/8	7/8	3-3/4	2-3/4	7/16	7/16	52	79.02
VCJ 15/16	15/16	3-3/4	2-3/4	7/16	7/16	52	87.95
VCJ 1	1	3-3/4	2-3/4	7/16	7/16	52	61.62
VCJ 1-1/8	1-1/8	4-1/4	3-1/4	7/16	7/16	62	128.03
VCJ 1-3/16	1-3/16	4-1/4	3-1/4	7/16	7/16	62	91.25
VCJ 1-1/4 Sm	1-1/4 Sm	4-1/4	3-1/4	7/16	7/16	62	87.32
VCJ 1-1/4 Std	1-1/4 Std	4-5/8	3-5/8	1/2	1/2	72	123.24
VCJ 1-3/8	1-3/8	4-5/8	3-5/8	1/2	1/2	72	121.34
VCJ 1-7/16	1-7/16	4-5/8	3-5/8	1/2	1/2	72	122.61
VCJ 1-1/2	1-1/2	5-1/8	4	1/2	1/2	80	141.80
VCJ 1-11/16	1-11/16	5-3/8	4-1/8	1/2	9/16	85
VCJ 1-3/4	1-3/4	5-3/8	4-1/8	1/2	9/16	85	162.66
VCJ 1-15/16	1-15/16	5-5/8	4-3/8	5/8	9/16	90	165.66
VCJ 2 Sm	2 Sm	5-5/8	4-3/8	5/8	9/16	90	255.01
VCJ 2 Std	2 Std	6-3/8	5-1/8	5/8	1/2	100	249.54
VCJ 2-3/16	2-3/16	6-3/8	5-1/8	5/8	1/2	100

**4-BOLT FLANGE BLOCK - The following assemblies are with:
Eccentric Lock Collar, Extended Both Sides, and All with GXXXXRBB Bearing**

TIMKEN

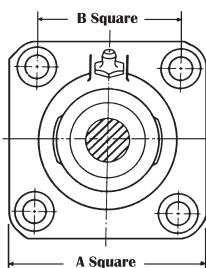

Part Number	Shaft Size Inches	A Overall Width Inches	B C to C Inches	Bolt Size	Baum Block Bolt Size	Flange Series No.	TimKen Bearing TimKen Housing Price Per Piece	Fine Bearing Fine Housing Price Per Piece	Baum Bearing Baum Housing Price Per Piece
RCJ 1/2	1/2	3	2-1/8	3/8	3/8	40	\$....	\$....	\$89.68
RCJ 5/8	5/8	3	2-1/8	3/8	3/8	40	82.62
RCJ 3/4	3/4	3-3/8	2-1/2	3/8	3/8	47
RCJ 7/8	7/8	3-3/4	2-3/4	7/16	7/16	52	119.11
RCJ 15/16	15/16	3-3/4	2-3/4	7/16	7/16	52
RCJ 1	1	3-3/4	2-3/4	7/16	7/16	52	81.22
RCJ 1-1/16	1-1/16	4-1/4	3-1/4	7/16	7/16	62
RCJ 1-1/8	1-1/8	4-1/4	3-1/4	7/16	7/16	62	149.57
RCJ 1-3/16	1-3/16	4-1/4	3-1/4	7/16	7/16	62	175.46
RCJ 1-1/4 Sm	1-1/4 Sm	4-1/4	3-1/4	7/16	7/16	62	113.18
RCJ 1-1/4 Std	1-1/4 Std	4-5/8	3-5/8	1/2	1/2	72	140.47
RCJ 1-5/16	1-5/16	4-5/8	3-5/8	1/2	1/2	72
RCJ 1-3/8	1-3/8	4-5/8	3-5/8	1/2	1/2	72	139.77
RCJ 1-7/16	1-7/16	4-5/8	3-5/8	1/2	1/2	72	140.80
RCJ 1-1/2	1-1/2	5-1/8	4	1/2	1/2	80	158.40
RCJ 1-9/16	1-9/16	5-1/8	4	1/2	1/2	80
RCJ 1-5/8	1-5/8	5-3/8	4-1/8	1/2	9/16	85
RCJ 1-11/16	1-11/16	5-3/8	4-1/8	1/2	9/16	85
RCJ 1-3/4	1-3/4	5-3/8	4-1/8	1/2	9/16	85	180.86
RCJ 1-7/8	1-7/8	5-5/8	4-3/8	5/8	9/16	90
RCJ 1-15/16	1-15/16	5-5/8	4-3/8	5/8	9/16	90	187.96
RCJ 2	2	6-3/8	5-1/8	5/8	5/8	100	278.04
RCJ 2-1/8	2-1/8	6-3/8	5-1/8	5/8	5/8	100
RCJ 2-3/16	2-3/16	6-3/8	5-1/8	5/8	5/8	100	321.16
RCJ 2-1/4	2-1/4	6-7/8	5-5/8	5/8	5/8	110
RCJ 2-7/16	2-7/16	6-7/8	5-5/8	5/8	5/8	110	315.15	590.72
RCJ 2-11/16	2-11/16	7-3/8	5-7/8	5/8	5/8	125	342.03
RCJ 2-15/16	2-15/16	7-3/4	6	3/4	3/4	130	673.99

SET SCREW BEARINGS ALSO AVAILABLE UPON REQUEST.

Prices subject to change without notice. **ASK FOR QUANTITY DISCOUNT**

1-800-228-9222 / e-mail: sales@baumhydraulics.com

Fax: 1-800-832-2522 / www.baumhydraulics.com / © Baum Hydraulics Corporation

BAUM HYDRAULICS CORPORATION

Q12

**TIMKEN/FAFNIR and BAUM
FLANGE BLOCKS**

2-BOLT FLANGE BLOCK With RELUBE BEARING

All Bearings are with Lube Holes on side away from Collar with new land riding seals and nylon Ball retainer.

**2-BOLT FLANGE BLOCK - The following assemblies are with:
Eccentric Lock Collar, Extended One Side, and All with GRAXXR RB Bearing**

Part Number	Shaft Size Inches	A Overall Length Inches	B C to C Inches	Bolt Size	Flange Series No.	TimKen Bearing Baum Housing Price Per Piece
VCJT 1/2	1/2	4-13/32	3	3/8	40	\$...
VCJT 5/8	5/8	4-13/32	3	3/8	40
VCJT 3/4	3/4	4-13/32	3-17/32	3/8	47
VCJT 7/8	7/8	4-7/8	3-29/32	7/16	52	78.95
VCJT 15/16	15/16	4-7/8	3-29/32	7/16	52	87.88
VCJT 1	1	4-7/8	3-29/32	7/16	52	61.56
VCJT 1-1/8	1-1/8	5-9/16	4-19/32	7/16	62	77.79
VCJT 1-3/16	1-3/16	5-9/16	4-19/32	7/16	62	77.79
VCJT 1-1/4 Sm	1-1/4 Sm	5-9/16	4-19/32	7/16	62	73.85
VCJT 1-1/4 Std	1-1/4 Std	6-1/8	5-1/8	1/2	72	111.51
VCJT 1-3/8	1-3/8	6-1/8	5-1/8	1/2	72	109.61
VCJT 1-7/16	1-7/16	6-1/8	5-1/8	1/2	72	110.88
VCJT 1-1/2	1-1/2	6-3/4	5-21/32	1/2	80
VCJT 1-11/16	1-11/16	7-1/16	5-27/32	1/2	85
VCJT 1-3/4	1-3/4	7-1/16	5-27/32	1/2	85
VCJT 1-15/16	1-15/16	7-7/16	6-3/16	5/8	90
VCJT 2 Sm	2 Sm	7-7/16	6-3/16	5/8	90
VCJT 2-3/16	2-3/16	8-1/2	7-1/4	5/8	100

TIMKEN

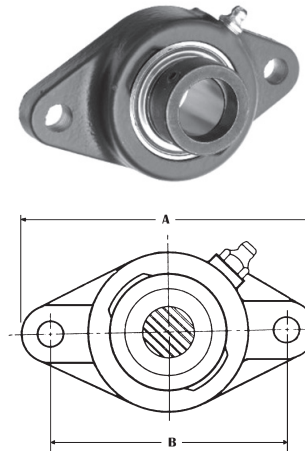

**2-BOLT FLANGE BLOCK - The following assemblies are with:
Eccentric Lock Collar, Extended Both Sides, and All with GXXXKRRB Bearing**

Part Number	Shaft Size Inches	A Overall Length Inches	B C to C Inches	Bolt Size	Flange Series No.	TimKen Bearing Baum Housing Price Per Piece	Fine Bearing Baum Housing Price Per Piece
RCJT 1/2	1/2	4-13/32	3	3/8	40	\$...	\$....
RCJT 5/8	5/8	4-13/32	3	3/8	40
RCJT 3/4	3/4	4-13/32	3-17/32	3/8	47
RCJT 7/8	7/8	4-7/8	3-29/32	7/16	52	119.04	37.50
RCJT 15/16	15/16	4-7/8	3-29/32	7/16	52	104.68
RCJT 1	1	4-7/8	3-29/32	7/16	52	81.15	43.83
RCJT 1-1/16	1-1/16	5-9/16	4-19/32	7/16	62	176.49
RCJT 1-1/8	1-1/8	5-9/16	4-19/32	7/16	62	136.10	34.00
RCJT 1-3/16	1-3/16	5-9/16	4-19/32	7/16	62	162.00
RCJT 1-1/4 Sm	1-1/4 Sm	5-9/16	4-19/32	7/16	62	99.71
RCJT 1-1/4 Std	1-1/4 Std	6-1/8	5-1/8	1/2	72	128.74
RCJT 1-5/16	1-5/16	6-1/8	5-1/8	1/2	72	134.27
RCJT 1-3/8	1-3/8	6-1/8	5-1/8	1/2	72	128.04
RCJT 1-7/16	1-7/16	6-1/8	5-1/8	1/2	72	129.07
RCJT 1-1/2	1-1/2	6-3/4	5-21/32	1/2	80	147.80
RCJT 1-9/16	1-9/16	6-3/4	5-21/32	1/2	80	277.97
RCJT 1-5/8	1-5/8	7-1/16	5-27/32	1/2	85
RCJT 1-3/4	1-3/4	7-1/16	5-27/32	1/2	85
RCJT 1-7/8	1-7/8	7-7/16	6-3/16	5/8	90
RCJT 1-15/16	1-15/16	7-7/16	6-3/16	5/8	90

TIMKEN

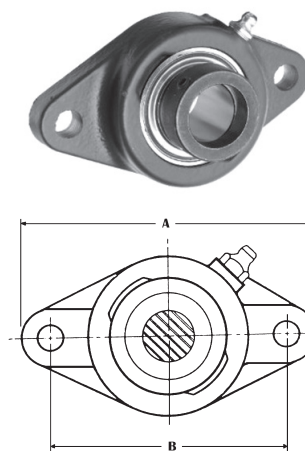

SET SCREW BEARINGS ALSO AVAILABLE UPON REQUEST.

ASK FOR QUANTITY DISCOUNT Prices subject to change without notice.

BAUM HYDRAULICS CORPORATION

1-800-228-9222 / e-mail: sales@baumhydraulics.com
Fax: 1-800-832-2522 / www.baumhydraulics.com / © Baum Hydraulics Corporation

TIMKEN/FAFNIR and BAUM FLANGE BLOCKS

Q13

MALLEABLE IRON FLANGES With BEARINGS

All Bearings are with New Land Riding Seals and Nylon Ball Retainer.

RELUBE 3-BOLT FLANGE BLOCK - The following assemblies are with:
Eccentric Lock Collar, Extended One Side, and All with GRAXXRRB Bearing

TIMKEN

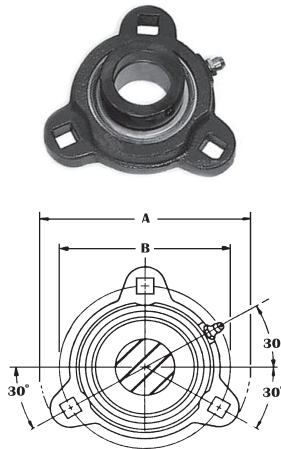

Part Number	Shaft Size Inches	A Overall Length Inches	B C to C Inches	Bolt Size	Flange Series No.	TimKen Bearing Baum Housing Price Per Piece
GVFD 3/4	3/4	3-9/16	2-13/32	5/16	47	\$....
GVFD 7/8	7/8	3-3/4	3	5/16	52
GVFD 15/16	7/8	3-3/4	3	5/16	52
GVFD 1	7/8	3-3/4	3	5/16	52
GVFD 1-1/16	1-1/16	4-7/16	3-9/16	3/8	62
GVFD 1-1/8	1-1/8	4-7/16	3-9/16	3/8	62	91.48
GVFD 1-3/16	1-3/16	4-7/16	3-9/16	3/8	62	91.48
GVFD 1-1/4 Sm	1-1/4 Sm	4-7/16	3-9/16	3/8	62	87.55
GVFD 1-1/4 Std	1-1/4 Std	4-13/16	3-15/16	3/8	72
GVFD 1-5/16	1-5/16	4-13/16	3-15/16	3/8	72
GVFD 1-3/8	1-3/8	4-13/16	3-15/16	3/8	72
GVFD 1-7/16	1-7/16	4-13/16	3-15/16	3/8	72

RELUBE 2-BOLT FLANGE BLOCK- The following assemblies are with:
Eccentric Lock Collar, Extended One Side, and All with GRAXXRRB Bearing

TIMKEN

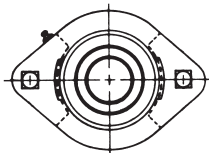

Part Number	Shaft Size Inches	A Overall Length Inches	B C to C Inches	Bolt Size	Flange Series No.	TimKen Bearing Baum Housing Price Per Piece
GVFTD 1/2	1/2	3-3/16	2-1/2	1/4	40	\$....
GVFTD 5/8	5/8	3-3/16	2-1/2	1/4	40
GVFTD 3/4	3/4	3-9/16	2-13/16	5/16	47
GVFTD 7/8	7/8	3-3/4	3	5/16	52
GVFTD 15/16	15/16	3-3/4	3	5/16	52
GVFTD 1	1	3-3/4	3	5/16	52
GVFTD 1-1/16	1-1/16	4-7/16	3-9/16	3/8	62
GVFTD 1-1/8	1-1/8	4-7/16	3-9/16	3/8	62
GVFTD 1-3/16	1-3/16	4-7/16	3-9/16	3/8	62
GVFTD 1-1/4 Sm	1-1/4 Sm	4-7/16	3-9/16	3/8	62
GVFTD 1-1/4 Std	1-1/4 Std	4-13/16	3-15/16	3/8	72
GVFTD 1-5/16	1-5/16	4-13/16	3-15/16	3/8	72
GVFTD 1-3/8	1-3/8	4-13/16	3-15/16	3/8	72
GVFTD 1-7/16	1-7/16	4-13/16	3-15/16	3/8	72

SET SCREW BEARINGS ALSO AVAILABLE UPON REQUEST.

Prices subject to change without notice. **ASK FOR QUANTITY DISCOUNT**

1-800-228-9222 / e-mail: sales@baumhydraulics.com
Fax: 1-800-832-2522 / www.baumhydraulics.com / © Baum Hydraulics Corporation

BAUM HYDRAULICS CORPORATION

Q14

TIMKEN/FAFNIR MEDIUM DUTY SERIES BEARINGS WITH SET SCREW LOCK

The TimKen/Fafnir YASM, YCJM and YCJTM medium-duty pillow blocks feature TimKen/Fafnir's GYM-KRRB bearing inserts. These pillow blocks are ideal for conveyor, fan and blower, sawmill, and feed and grain handling applications. TimKen/Fafnir's industrial-duty pillow blocks incorporate premium features designed to extend bearing life and will replace competitive designs. Interchange with Dodge SCM; Seal Master MP, MSF and MSFT series.

Part Number	Shaft Size Inches	H Shaft Center Height Inches	J Bolt Holes C to C Inches	Bearing Flange Series	TimKen Bearing TimKen Housing Price Per Piece	TimKen Bearing Baum Housing Price Per Piece
YASM 1	1	1-11/16	4-5/8	62	\$....	\$....
YASM 1-3/16	1-3/16	1-7/8	5-1/8	72
YASM 1-7/16	1-7/16	2-1/8	5-3/8	80	113.72
YASM 1-1/2	1-1/2	2-1/8	5-7/8	85	221.78
YASM 1-11/16	1-11/16	2-1/4	6-7/32	90
YASM 1-3/4	1-3/4	2-1/4	6-7/32	90
YASM 1-15/16	1-15/16	2-1/2	6-15/16	100	314.01
YASM 2	2	2-1/2	6-15/16	100	217.07
YASM 2-3/16	2-3/16	2-3/4	7-13/32	110	379.01	362.85
YASM 2-1/4	2-1/4	2-3/4	7-13/32	110	269.59
YASM 2-7/16	2-7/16	3	8	125	332.47
YASM 2-1/2	2-1/2	3	8	125	447.36
YASM 2-11/16	2-11/16	3-1/2	9	130	375.03
YASM 2-15/16	2-15/16	3-1/2	9	140	709.82
YASM 3	3	3-1/2	9	140	551.26

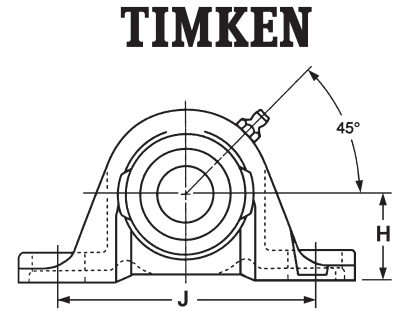

Part Number	Shaft Size Inches	L Square Inches	J Square Inches	Bearing Flange Series	TimKen Bearing TimKen Housing Price Per Piece	TimKen Bearing Baum Housing Price Per Piece
YCJM 1	1	4-1/2	3-1/4	62	\$....	\$....
YCJM 1-3/16	1-3/16	4-5/8	3-5/8	72
YCJM 1-7/16	1-7/16	5-1/8	4	80	149.53
YCJM 1-1/2	1-1/2	5-3/8	4-1/8	85	228.49	254.34
YCJM 1-11/16	1-11/16	5-5/8	4-3/8	90
YCJM 1-3/4	1-3/4	5-5/8	4-3/8	90
YCJM 1-15/16	1-15/16	6-3/8	5-1/2	100	255.61
YCJM 2	2	6-3/8	5-1/2	100	314.01
YCJM 2-3/16	2-3/16	6-7/8	5-5/8	110	379.01
YCJM 2-1/4	2-1/4	6-7/8	5-5/8	110	240.91
YCJM 2-7/16	2-7/16	7-3/8	5-7/8	125	332.47
YCJM 2-1/2	2-1/2	7-3/8	5-7/8	125	373.56
YCJM 2-11/16	2-11/16	7-3/4	6	130
YCJM 2-15/16	2-15/16	7-3/4	6	140	560.89
YCJM 3	3	7-3/4	6	140	560.89

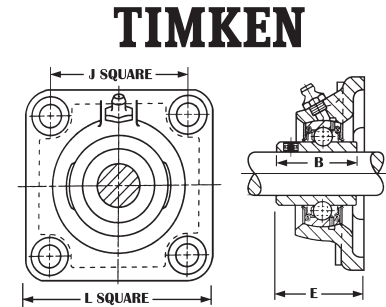

Part Number	Shaft Size Inches	H Inches	J Inches	L Inches	E Inches	Bearing Flange Series	TimKen Bearing Baum Housing Price Per Piece
YCJTM 1-7/16	1-7/16	6-3/4	5-21/32	4-1/8	2-1/8	80	\$222.88
YCJTM 1-1/2	1-1/2	7-1/16	5-27/32	4-3/8	2-1/8	85	...

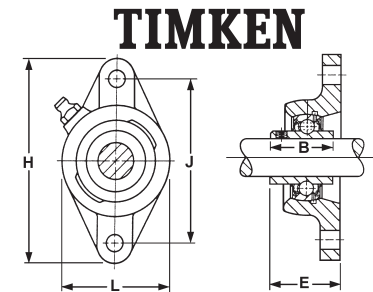

TimKen Replacement Bearing For Assemblies Pictured Above-

The TimKen/Fafnir GYM-KRRB series is designed to offer extended bearing life, even in the most demanding industrial environments. This insert features a full width inner ring which provides extra support along the shaft. This extra support feature, coupled with a flexible nylon retainer, allows the GYM-KRRB inserts to operate for extended periods with undersized shafts or misalignment conditions. TimKen/Fafnir's GYM-KRRB series inserts are equipped with a three-piece seal which protects against corrosion, contamination and fiber wrap. These inserts also include nylon patch setscrews which prevent setscrew back-out and provide superior holding power, even in applications with severe vibration.

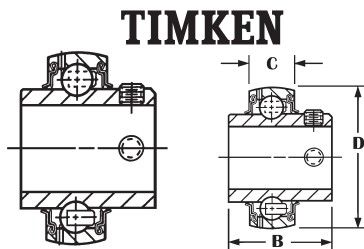

Part Number	Shaft Size Inches	B Outer Bore Length	C Ring Width	D Outside Diam.	Bearing Flange Series	Price Per Piece
GYM1107KRRB	1-7/16	1.938	0.827	3.149	80	\$133.19
GYM1108KRRB	1-1/2	1.938	0.866	3.346	85	144.70
GYM1115KRRB	1-15/16	2.187	0.945	3.937	100	215.88
GYM1203KRRB	2-3/16	2.562	1.063	4.330	110	237.34
GYM1207KRRB	2-7/16	2.750	1.102	4.921	125	343.87
GYM1215KRRB	2-15/16	3.063	1.142	5.511	140	418.42

SET SCREW BEARINGS ALSO AVAILABLE UPON REQUEST.

ASK FOR QUANTITY DISCOUNT Prices subject to change without notice.

BAUM HYDRAULICS CORPORATION

1-800-228-9222 / e-mail: sales@baumhydraulics.com

Fax: 1-800-832-2522 / www.baumhydraulics.com / © Baum Hydraulics Corporation

TIMKEN/FAFNIR and BAUM BALL BEARINGS, PILLOW & FLANGE BLOCKS

Q15

TIMKEN/FAFNIR HEAVY BALL BEARING PILLOW BLOCKS -

Self-Aligning Relube - Rubber Seals - Replacement Bearing is GN100KRRB

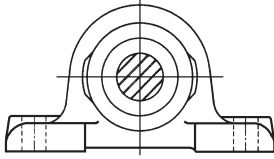

TimKen/Fafnir Pillow Block Number	Shaft Size Inches	Shaft Center Height Inches	Bolt Holes C to C Inches	Price Per Piece
RAO 1-3/16	1-3/16	1-7/8	5-3/8	\$202.62
RAO 1-7/16	1-7/16	2-1/8	6	250.08
RAO 1-1/2	1-1/2	2-3/8	6-3/4	314.24
RAO 2-3/16	2-3/16	3-1/16	9	645.84
RAO 2-7/16	2-7/16	--	--	927.63
RAO 2-15/16	2-15/16	4-1/8	12	1273.24

TIMKEN/FAFNIR HEAVY BALL BEARING FLANGE BLOCKS -

Self-Aligning Relube - Rubber Seals - Replacement Bearing is GN100KRRB

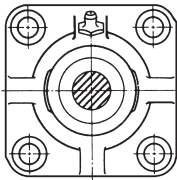

TimKen/Fafnir Flange Block Number	Shaft Size Inches	Width Overall Inches	Bolt Holes C to C Inches	Price Per Piece
ROJO 1-3/16	1-3/16	4-3/4	3-5/8	\$208.78
ROJO 1-7/16	1-7/16	5-1/8	4	307.21
ROJO 1-1/2	1-1/2	5-3/8	4-1/8	341.64
ROJO 1-15/16	1-15/16	6-1/2	5-1/8	603.80
ROJO 2-3/16	2-3/16	7	5-5/8	621.50
ROJO 2-7/16	2-7/16	7-1/2	5-7/8	726.88
ROJO 2-15/16	2-15/16	9-1/8	7-1/4	1336.63

HEAVY SELF-ALIGNING BALL BEARINGS WITH COLLARS -

With Inner Ring
Extended ON
BOTH SIDES

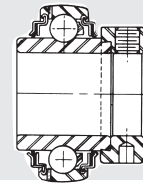

Poly TimKen/Fafnir Bearing Number	Shaft Size Inches	Outside Diam. Inches	Price Per Piece
GN103KRRB	1-3/16	2.834	\$125.75
GN104KRRB	1-1/4	3.149	124.80
GN106KRRB	1-3/8	3.149	213.25
GN107KRRB	1-7/16	3.149	177.08
GN108KRRB	1-1/2	3.543	230.93
GN110KRRB	1-5/8	3.937	189.61
GN111KRRB	1-11/16	3.937	284.25
GN112KRRB	1-3/4	3.937	322.35
GN114KRRB	1-7/8	4.330	281.17
GN115KRRB	1-15/16	4.330	291.66
GN200KRRB	2	4.724	754.41
GN203KRRB	2-3/16	4.724	385.03
GN207KRRB	2-7/16	5.118	734.57
GN211KRRB	2-11/16	5.905	703.07*
GN215KRRB	2-15/16	6.299	581.69*

* Available in Green Box ONLY

TIMKEN/FAFNIR PILLOW BLOCKS - HIGH SHAFT HEIGHT

Extended Inner Ring, Non-Relube,
Self-Aligning Bearing with Eccentric Locking Collar.
PBS Housing Only listed on another page in this section.

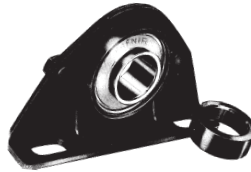

Part Number	Shaft Size Inches	Shaft Center Height Inches	Bolt Holes C to C Inches	Replacement Bearing Number	TimKen/Fafnir/Baum Assembly Price Per Piece
PBS 1/2	1/2	1-3/16	3-5/8	RA008RRB	\$61.28
PBS 5/8	5/8	1-3/16	3-5/8	RA010RRB	52.98
PBS 3/4	3/4	1-5/16	3-13/16	RA012RRB	54.70
PBS 7/8	7/8	1-7/16	3-3/4	RA014RRB	42.57
PBS 15/16	15/16	1-7/16	3-3/4	RA015RRB	41.41
PBS 1	1	1-7/16	3-3/4	RA100RRB	37.41
PBS 1-1/16	1-1/16	1-11/16	4-11/16	RA101RRB	86.93
PBS 1-1/8	1-1/8	1-11/16	4-11/16	RA102RRB
PBS 1-3/16	1-3/16	1-11/16	4-11/16	RA103RRB
PBS 1-1/4 sm	1-1/4 Sm	1-11/16	4-11/16	RA103RRB2	63.27

TIMKEN/FAFNIR PILLOW BLOCKS - EXTRA LIGHT

Strap Type Pressed Steel with Extended Inner Ring,
Non-Relube, Self-Aligning Bearing Self-Aligning
with Eccentric Locking Collar.



Part Number	Shaft Size Inches	Shaft Center Height Inches	Bolt Holes C to C Inches	Replacement Bearing Number	TimKen/Fafnir/Baum Assembly Price Per Piece
PB 1/2	1/2	7/8	2-11/16	RA008RRB	\$60.75
PB 5/8	5/8	7/8	2-11/16	RA010RRB	52.45
PB 3/4	3/4	1	3	RA012RRB	53.15
PB 7/8	7/8	1-1/8	3-3/8	RA014RRB	46.89
PB 1	1	1-1/8	3-3/8	RA100RRB	41.72

STRAP TYPE PRESSED STEEL - Less Bearing - Housing Only

Part Number	Shaft Size Inches	Bolt Holes C to C Inches	Diam. Bolt Hole	Price Per Piece
40-PB	1/2, 9/16, 5/8	2-11/16	11/32	\$5.46
47PB	3/4	3	13/32	4.05
52PB	1	3-3/8	13/32



AETNA ROUND FLANGES with BEARING ECONOMY TYPE

FLANGE ITSELF IS
OUTER RACE
OF BEARING

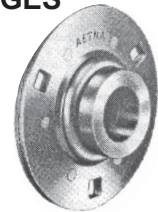

Part Number	Shaft Size Inches	Outside Diam. Inches	Bolt Circle Inches	Price Per Piece
AG-1012S	3/4	3-3/4	3
AG-1100S	1	3-3/4	3

WATER PUMP/GAUGE WHEEL BEARINGS

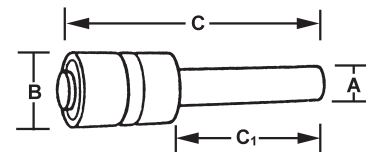

Part Number	Shaft Size "A"	Outside Diam. "B"	"C"	"C1"	Price Per Piece
885152	.626	1.181	2.820	1.250	\$12.64
885154B	.626	1.181	2.768	1.213	13.60

Prices subject to change without notice. **ASK FOR QUANTITY DISCOUNT**

1-800-228-9222 / e-mail: sales@baumhydraulics.com

Fax: 1-800-832-2522 / www.baumhydraulics.com / © Baum Hydraulics Corporation

BAUM HYDRAULICS CORPORATION

TIMKEN/FAFNIR DISC BEARINGS WITH TRI-PLY SEALS

We Carry Large Stocks of Disc Bearings

TYPE 1 - Self-aligning Wide outer ring TYPE 2 - Self-aligning Narrow outer ring TYPE 3 - Rigid Wide outer ring TYPE 4 - Rigid Narrow outer ring

TIMKEN/FAFNIR PRECISE

RELUBE Bearing Number	TimKen/Fafnir RELUBE Bearing Type	Price Per Piece	Fine RELUBE Bearing Price Per Piece
-----------------------	-----------------------------------	-----------------	-------------------------------------

ROUND BORE - SELF-ALIGNING

-----		\$....	\$....
-----	
-----	
GW209PPB2	1	89.90
GW209PPB4	1	108.62	29.97
GW210PPB2	1	149.03
GW210PPB5	1	102.87
GW211PPB2	1	153.38
GW211PPB8	2	136.44
GW211PPB13	2	163.75
GW214PPB2	1	359.40

SQUARE BORE - SELF-ALIGNING

-----	
-----	
GW208PPB6	2	93.37
-----	
GW208PPB5	2	72.75
GW208PPB8	2	131.85
-----	
GW209PPB8	2	82.50
GW209PPB5	2	121.01
-----	
GW210PPB4	1	94.41	43.32
-----	
GW211PPB3	1	101.49

ROUND BORE - RIGID

-----	
-----	
GW210PP3	3	102.27
GW210PP9	4	158.27
GW211PP2	3	110.46
GW214PP2	3	284.25

SQUARE BORE - RIGID

-----	
-----	
GW208PP17	4	91.56
GW210PP4	3	104.89
GW211PP3	3	113.01
-----	

HEX BORE

SELF-ALIGNING	
RIGID	

TIMKEN/FAFNIR PRECISE

NON-RELUBE Bearing Number	TimKen/Fafnir NON-RELUBE Bearing Type	Price Per Piece	Fine NON-RELUBE Bearing Price Per Piece
---------------------------	---------------------------------------	-----------------	---

ROUND BORE - SELF-ALIGNING

W208PPB7	2	\$94.35	\$33.33
W208PPB2	2	100.89
W208PPB23	2	90.25
W209PPB2	1	107.26	31.19
W209PPB4	1	111.85	28.07
W210PPB2	1	147.90
W210PPB5	1	84.32
W211PPB2	1	169.11
-----	
-----	
-----	

SQUARE BORE - SELF-ALIGNING

W208PPB11	1	89.31
W208PPB13	2	90.05
W208PPB6	2
W208PPB9	2
W208PPB5	2	67.27	28.26
W208PPB8	2
W208PPB12	2	67.83	20.26
-----	
W209PPB5	2	148.94
W209PPB7	2
W210PPB4	1	35.88
W210PPB6	2	43.78
W211PPB3	1	156.35

ROUND BORE - RIGID

W208PP10	4	103.00
W210PP2	3	73.73
-----	
-----	
W211PP2	3	95.44
W214PP2	3	304.68

SQUARE BORE - RIGID

W208PP6	4	91.41
W208PP5	4	64.04
W208PP8	4	96.72
-----	
-----	
W211PP3	3	167.96
W211PP5	4

HEX BORE

W208PPB16	4	87.74
W208PP21	4	72.40

Non-Relube Bore Size Inches	B Side Diam. Inches	D Out-Ring Width Inches	W Inner Ring Width Inches	C Outer Flange Size
-----------------------------	---------------------	-------------------------	---------------------------	---------------------

1.188	3.150	1.188	.709	80
1.501	3.150	1.688	.709	80
1.501	3.150	1.688	1.188	80
1.772	3.347	1.188	1.188	85
1.535	3.347	1.188	1.188	85
1.945	3.543	1.188	1.188	90
1.785	3.543	1.188	1.188	90
2.188	3.937	1.312	1.312	100*
2.188	3.937	1.312	.984	100*
1.785	3.937	1.312	.984	100*
2.768	4.921	1.563	1.563	--

1.438	1.188	--		
7/8	3.150	1.438	.709	80
1	3.150	1.438	.709	80
1	3.150	1.438	1.188	80
1-1/8	3.150	1.438	.709	80
1-1/8	3.150	1.438	1.188	80
1-1/8	3.376	1.435	1.185	--
1-1/4	3.347	1.438	.866	85
1-1/4	3.347	1.438	1.188	85
1-1/4	3.376	1.438	1.188	--
1-1/8	3.543	1.188	1.188	90
1-1/8	3.543	1.438	1.188	90
1-1/2	3.937	1.312	1.312	100*

3.150	1.688	.827	--	
1.938	3.543	1.188	1.188	--
1.407	3.543	1.188	1.188	--
1.945	3.543	1.438	.906	--
2.188	3.937	1.312	1.312	--
2.756	4.921	1.562	1.562	--

3.150	1.438	.709	--	
1-1/8	3.150	1.438	.709	--
1-1/8	3.150	1.438	1.188	--
1-1/8	3.376	1.438	1.188	--
1-1/8	3.543	1.188	1.188	--
1-1/2	3.937	1.312	1.312	--
1-1/2	4.000	1.750	1.438	--

*CAUTION: Empty Housings may require modification.

PRECISE DISC HARROW UNIT -

You cannot replace the bearings in these housings. Unit incorporates a bearing mounted in two stampings, riveted together with two O-rings.

Part Number	Shaft Diam. Inches	Bolt Circle Inches	Price Per Piece
FD209RA	1-3/4 Round	5	\$52.25
FD209RB	1-1/2 Round	5	52.25
FD209RK	1-1/4 Square	5	52.25
FD209RM	1-1/8 Square	5	45.30
FD211RJA	1-15/16 Round		79.31
FD211RB	2-3/16 Round		80.09

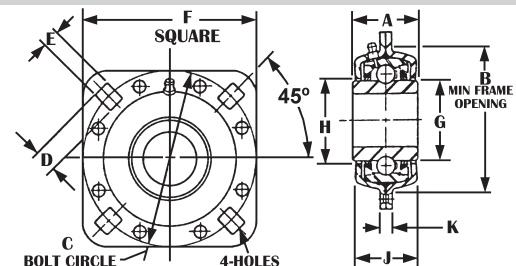

ASK FOR QUANTITY DISCOUNT Prices subject to change without notice.

MOLINE TYPE E AND TYPE M2000 PILLOW BLOCKS AND FLANGE BLOCKS

Q17

MOLINE TYPE E 2-BOLT PILLOW BLOCKS RIGID WITH TIMKEN TAPERED ROLLER BEARINGS

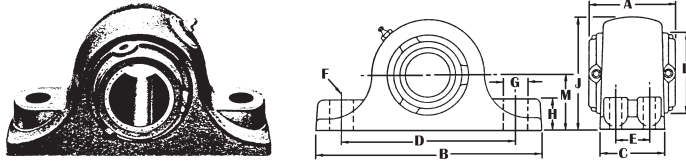

Part Number	Shaft Size Inch	M Shaft Center Height Inch	D Bolt Holes C to C Inch	A Thru Bore Width Inch	Price Per Piece
PB TYPE E	1-3/16	1-1/2	4-25/32	2-3/4	\$291.31
PB TYPE E	1-1/4	1-1/2	4-25/32	2-3/4	256.91
PB TYPE E	1-3/8	1-7/8	5-3/4	3	289.26
PB TYPE E	1-7/16	1-7/8	5-3/4	3	294.24
PB TYPE E	1-1/2	2-1/8	6-1/4	3-3/8	466.72
PB TYPE E	1-5/8	2-1/8	6-1/4	3-3/8	475.69
PB TYPE E	1-11/16	2-1/8	6-1/4	3-3/8	421.42
PB TYPE E	1-3/4	2-1/4	7	3-1/2	425.49
PB TYPE E	1-7/8	2-1/4	7	3-1/2	318.94
PB TYPE E	1-15/16	2-1/4	7	3-1/2	425.49
PB TYPE E	2	2-1/4	7	3-1/2	356.86
PB TYPE E	2-3/16	2-1/2	7-3/4	3-3/4	478.79
PB TYPE E	2-7/16	2-3/4	8-1/2	4	491.00
PB TYPE E	2-1/2	2-3/4	8-1/2	4	403.40
PB TYPE E	2-11/16	3-1/8	9-1/2	4-1/2	613.74
PB TYPE E	2-15/16	3-1/8	9-1/2	4-1/2	694.02
PB TYPE E	3	3-1/8	9-1/2	4-1/2	664.36

MOLINE M2000 2-BOLT PILLOW BLOCKS SELF-ALIGNING NON-EXPANSION WITH SKF SPHERICAL ROLLER BEARINGS

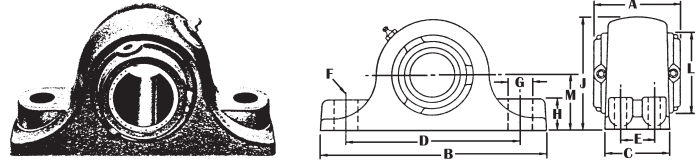

Part Number	Shaft Size Inch	M Shaft Center Height Inch	D Bolt Holes C to C Inch	A Thru Bore Width Inch	Price Per Piece
PB M2000	1-3/16	2-13/16	4-3/4	2-31/32	\$351.90
PB M2000	1-1/4	2-13/16	4-3/4	2-31/32	351.90
PB M2000	1-7/16	2-13/16	5	2-31/32	376.07
PB M2000	1-1/2	2-13/16	5	2-31/32	334.00
PB M2000	1-11/16	3	5-1/2	3-3/32	401.16
PB M2000	1-3/4	3	5-1/2	3-3/32	404.45
PB M2000	1-15/16	3	6-1/4	3-3/32	396.45
PB M2000	2	3	6-1/4	3-3/32	531.34
PB M2000	2-3/16	3-1/4	6-3/4	3-5/16	593.26
PB M2000	2-7/16	3-1/2	7-1/8	3-9/16	615.25
PB M2000	2-1/2	3-1/2	7-1/8	3-9/16	570.24
PB M2000	2-11/16	3-13/16	8-1/8	3-15/16	732.96
PB M2000	2-15/16	3-13/16	8-1/8	3-15/16	795.78
PB M2000	3	3-13/16	8-1/8	3-15/16	792.75

MOLINE TYPE E 4-BOLT FLANGE BLOCKS RIGID WITH TIMKEN TAPERED ROLLER BEARINGS

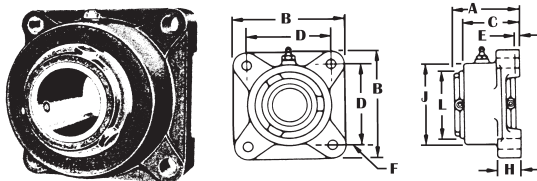

Part Number	Shaft Size Inch	B Block Width Inch	D Bolt Holes C to C Inch	A Thru Bore Width Inch	Price Per Piece
FL TYPE E	1-3/16	3-3/4	2-7/8	2-13/16	\$235.24
FL TYPE E	1-1/4	3-3/4	2-7/8	2-13/16	362.62
FL TYPE E	1-3/8	4-5/8	3-1/2	3-1/16	307.30
FL TYPE E	1-7/16	4-5/8	3-1/2	3-1/16	328.77
FL TYPE E	1-1/2	5-3/8	4-1/8	3-1/2	309.57
FL TYPE E	1-5/8	5-3/8	4-1/8	3-1/2	407.76
FL TYPE E	1-11/16	5-3/8	4-1/8	3-1/2	339.65
FL TYPE E	1-3/4	5-5/8	4-3/8	3-5/8	505.23
FL TYPE E	1-7/8	5-5/8	4-3/8	3-5/8	366.10
FL TYPE E	1-15/16	5-5/8	4-3/8	3-5/8	330.51
FL TYPE E	2	5-5/8	4-3/8	3-5/8	505.23
FL TYPE E	-3/16	6-1/4	4-7/8	3-7/8	381.10
FL TYPE E	2-7/16	6-7/8	5-3/8	4-3/16	667.17
FL TYPE E	2-1/2	6-7/8	5-3/8	4-3/16	425.16
FL TYPE E	2-11/16	7-3/4	6	4-11/16	630.35
FL TYPE E	2-15/16	7-3/4	6	4-11/16	712.80
FL TYPE E	3	7-3/4	6	4-11/16	712.80

MOLINE M2000 4-BOLT FLANGE BLOCKS SELF-ALIGNING NON-EXPANSION WITH SKF SPHERICAL ROLLER BEARINGS

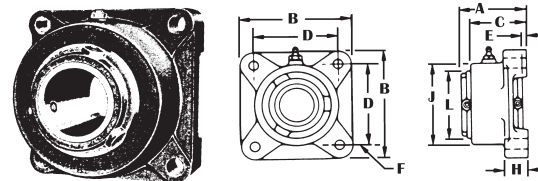

Part Number	Shaft Size Inch	B Block Width Inch	D Bolt Holes C to C Inch	A Thru Bore Width Inch	Price Per Piece
FL M2000	1-7/16	4-5/8	3-17/32	3-1/32	\$338.56
FL M2000	1-1/2	4-5/8	3-17/32	3-1/32	338.56
FL M2000	1-11/16	5	3-7/8	3-9/32	419.47
FL M2000	1-3/4	5	3-7/8	3-9/32	385.12
FL M2000	1-15/16	5-1/4	4-1/16	3-9/32	415.94
FL M2000	2	5-1/4	4-1/16	3-9/32	456.72
FL M2000	2-3/16	5-7/8	4-17/32	3-7/16	500.66
FL M2000	2-7/16	6-1/8	4-25/32	3-23/32	556.12
FL M2000	2-1/2	6-1/8	4-25/32	3-23/32	545.58
FL M2000	2-11/16	7-1/4	5-9/16	4-1/4	739.40
FL M2000	2-15/16	7-1/4	5-9/16	4-1/4	836.84
FL M2000	3	7-1/4	5-9/16	4-1/4	833.67

Prices subject to change without notice. **ASK FOR QUANTITY DISCOUNT**

1-800-228-9222 / e-mail: sales@baumhydraulics.com
Fax: 1-800-832-2522 / www.baumhydraulics.com / © Baum Hydraulics Corporation

BAUM HYDRAULICS
CORPORATION

**BALL BUSHINGS
STEEL SWAGED
SPHERICAL BEARINGS**

**BALL 52100
RACE 1215
RC 61**

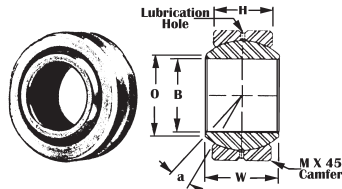

Part Number	D O. D. Inches	B Bore Inches	W Inner Ring Width Inches	H Outer Ring Width Inches	Price Per Piece
COM-3	.5625	.190	.281	.218	\$9.52
COM-4	.6562	.250	.343	.250	9.42
COM-5	.7500	.3125	.375	.281	15.84
COM-6	.8125	.375	.406	.312	17.17
COM-8	1.0000	.500	.500	.390	20.93
COM-9	1.0937	.5625	.562	.437	17.46
COM-10	1.1875	.625	.625	.500	17.64
COM-12	1.4375	.750	.750	.593	39.01
COM-14	1.5625	.875	.875	.703	53.30

**TORRINGTON SF SPLIT BALL BUSHINGS
PLAIN SPHERICAL RADIAL BEARINGS**

Part Number	D Diam. Inches	d Bore Inches	W Inner Ring Width Inches	C Outer Ring Width Inches	Price Per Piece
WITH TWO SEALS:					
7SF12-TT	1-1/4	3/4	.656	.562	\$68.81
8SF14-TT	1-7/16	7/8	.765	.656	49.62
10SF16-TT	1-5/8	1	.875	.750	62.03
12SF20-TT	2	1-1/4	1.093	.937	94.87
15SF24-TT	2-7/16	1-1/2	1.312	1.125	111.33
17SF28-TT	2-13/16	1-3/4	1.531	1.312	147.09
20SF32-TT	3-3/16	2	1.750	1.500	257.18
22SF36-TT	3-9/16	2-1/4	1.969	1.687	229.30
25SF40-TT	3-15/16	2-1/2	2.187	1.875	342.17
30SF48-TT	4-3/4	3	2.625	2.250	606.56
32SF52-TT	5-1/8	3-1/4	2.844	2.437
35SF56-TT	5-1/2	3-1/2	3.062	2.625	850.82
37SF60-SS	5-7/8	3-3/4	3.281	2.812
40SF64-TT	6-1/4	4	3.500	3.000	879.27

UNSEALED:					
5SF8	7/8	1/2	.437	.375	\$40.38
6SF10	1-1/16	5/8	.547	.469	43.58
7SF12	1-1/4	3/4	.656	.562	48.40
8SF14	1-7/16	7/8	.765	.656	43.16
10SF16	1-5/8	1	.875	.750	60.10
12SF20	2	1-1/4	1.093	.937	82.44
15SF24	2-7/16	1-1/2	1.312	1.125	109.19
17SF28	2-13/16	1-3/4	1.531	1.312	143.25
20SF32	3-3/16	2	1.750	1.500	187.54
22SF36	3-9/16	2-1/4	1.969	1.687	249.16
25SF40	3-15/16	2-1/2	2.187	1.875	307.85
27SF44	4-3/8	2-3/4	2.406	2.062	434.37
30SF48	4-3/4	3	2.625	2.250	539.24
32SF52	5-1/8	3-1/4	2.844	2.437	399.37
35SF56	5-1/2	3-1/2	3.062	2.625	633.96
37SF60	5-7/8	3-3/4	3.281	2.812	701.92
40SF64	6-1/4	4	3.500	3.000	801.73

METRIC SPHERICAL BEARINGS

Part Number	I.D.	O.D.	Width	Price Per Each
GEG25ES-2RS	25	47	18	\$....
GEG30ES-2RS	30	55	20	83.85
GEG35ES-2RS	35	62	22	54.92
GEG40ES-2RS	40	68	40	106.64
GEG45ES-2RS	45	75	28	96.51
GEG50ES-2RS	50	90	36	87.31

TORRINGTON CAM FOLLOWERS

CRS Sealed Type Will Replace CR Unsealed Type
Relube with Screwdriver Slot in Head.

STUD TYPE TRACK ROLLER

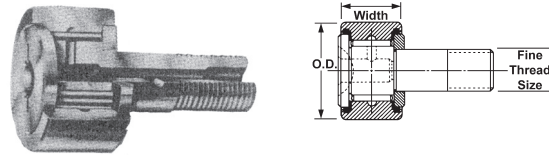

Part Number	Roller Diam. Inches	Roller Width Inches	Fine Thread Size	Price Per Piece
-------------	---------------------	---------------------	------------------	-----------------

SEALED

CRS12	3/4	1/2	3/8	\$....
CRS14	7/8	1/2	3/8	25.41
CRS16	1	5/8	7/16	60.65
CRS18	1-1/8	5/8	7/16	26.45
CRS20	1-1/4	3/4	1/2
CRS22	1-3/8	3/4	1/2	44.63
CRS24	1-1/2	7/8	5/8	51.72
CRS26	1-5/8	7/8	5/8	60.52
CRS28	1-3/4	1	3/4
CRS30	1-7/8	1	3/4	86.91
CRS32	2	1-1/4	7/8	110.64
CRS36	2-1/4	1-1/4	7/8	131.30
CRS40	2-1/2	1-1/2	1	155.69
CRS44	2-3/4	1-1/2	1	132.13
CRS48	3	1-3/4	1-1/4	206.69

UNSEALED

CR36	2-1/4	1-1/4	7/8
------	-------	-------	-----	-------------

YOKE TYPE TRACK ROLLER

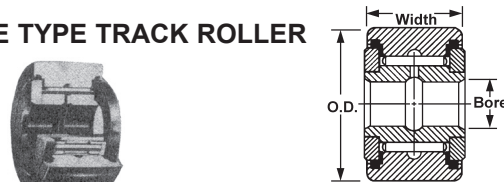

Part Number	Roller Diam. Inches	Roller Width Inches	Fine Thread Size	Bore Inches	Price Per Piece
-------------	---------------------	---------------------	------------------	-------------	-----------------

SEALED

YCRS12	3/4	1/2	3/8	1/4	\$11.97
YCRS14	7/8	1/2	3/8	1/4	12.28
YCRS16	1	5/8	7/16	5/16	26.26
YCRS18	1-1/8	5/8	7/16	5/16	34.60
YCRS20	1-1/4	3/4	1/2	3/8
YCRS22	1-3/8	3/4	1/2	3/8	30.39
YCRS24	1-1/2	7/8	5/8	7/16	47.99
YCRS26	1-5/8	7/8	5/8	7/16
YCRS28	1-3/4	1	3/4	1/2	66.65
YCRS30	1-7/8	1	3/4	1/2	60.25
YCRS32	2	1-1/4	7/8	5/8
YCRS36	2-1/4	1-1/4	7/8	5/8	95.98
YCRS40	2-1/2	1-1/2	1	3/4	93.31
YCRS44	2-3/4	1-1/2	1	3/4	116.16
YCRS48	3	1-3/4	1-1/4	1	207.95

UNSEALED

YCR12	3/4	1/2	3/8	1/4	\$....
-------	-----	-----	-----	-----	---------------

NOTE: CRS12 thru CRS44 Cam followers have relube capability by using a drive-in grease fitting. Fitting no. 5033

ASK FOR QUANTITY DISCOUNT

Prices subject to change without notice.

BAUM HYDRAULICS CORPORATION

1-800-228-9222 / e-mail: sales@baumhydraulics.com

Fax: 1-800-832-2522 / www.baumhydraulics.com / © Baum Hydraulics Corporation

TIMKEN/FAFNIR BALL BEARINGS WITHOUT COLLARS

Q19

Ball Bearings are Made to Metric Dimensions, Except Inch Series

TimKen/FAFNIR Radial Bearings
Are Made in FOUR Basic Series Shown Below:

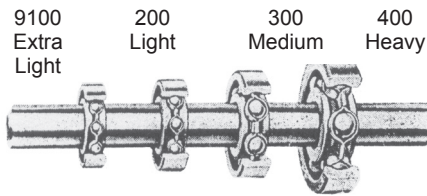

TimKen/FAFNIR Radial Bearings
Are Made in TWO Basic Types Shown Below:



S Inch Bearings with Fractional Inch Bore Sizes				
S-K	Fract. Inch Open Type	S-PP	Fract. Inch w/ 2 Seals	
S-KDD	Fract. Inch w/ 2 Shields	S-P	Fract. Inch w/ 1 Seal	
S-KD	Fract. Inch w/ 1 Shield	S-PD	Fract. Inch w/ 1 Shield & Seal	
TimKen /Fafnir Number	Bore Size Inches	O.D. Inches	Overall Width Inches	Price Per Piece
S1KDD	1/4	3/4	9/32	\$28.82
S1KDD7	1/4	5/8	.196	24.68
S1PP7	1/4	5/8	.196	17.12
S3K	3/8	7/8	7/32	15.95
S3KDD	3/8	7/8	9/32	23.63
S3PP	3/8	7/8	9/32	64.35
S5K	1/2	1-1/8	1/4	22.22
S5KDD	1/2	1-1/8	5/16
S5PP	1/2	1-1/8	5/16
S7K	5/8	1-3/8	9/32	21.40
S7KDD	5/8	1-3/8	11/32	49.41
S7PP	5/8	1-3/8	11/32	61.87
S8K	3/4	1-5/8	5/16	28.87
S8KDD	3/4	1-5/8	7/16	25.83
S8PP	3/4	1-5/8	7/16	38.36
S9K	7/8	1-7/8	1/2	44.22
S9KDD	7/8	1-7/8	1/2	46.33
S10K	1	2	3/8	38.06
S10KDD	1	2	1/2	61.82
S10PP2	1	2	1/2	72.63
S11K	1-1/8	2-1/8	3/8
S11PP	1-1/8	2-1/8	1/2	87.24
S12K	1-1/4	2-1/4	3/8	49.11

TimKen /Fafnir Number	Bore Size Inches	Bore Size MM	O.D. Inches	O.D. MM	Overall Width Inches	Overall Width MM	Price Per Piece
34K	.157	4	.629	16	.197	5	\$17.35
34KDD	.157	4	.629	16	.197	5	17.35
35KDD	.196	5	.748	19	.236	6	12.89
36K	.236	6	.748	19	.236	6	17.77
36KDD	.236	6	.748	19	.236	6	22.68
36PP	.236	6	.748	19	.394	10
36PP2	.236	6	.748	19	.236	6
37K	.275	7	.866	22	.276	7	15.42
37KDD	.275	7	.866	22	.276	7	14.57
38K	.315	8	.866	22	.276	7	10.11
38KDD	.315	8	.866	22	.276	7	14.98
38PP	.315	8	.866	22	.394	10	40.47
38PP2	.315	8	.866	22	.276	7	18.32
39K	.354	9	1.023	26	.315	8	11.84
39KDD	.354	9	1.023	26	.315	8	15.38
39PP	.354	9	1.023	26	.315	8	24.61

TimKen /Fafnir Number	Bore Size Inches	Bore Size MM	O.D. Inches	O.D. MM	Overall Width Inches	Overall Width MM	Price Per Piece
200K	.393	10	1.181	30	.354	9	12.94
200KD	.393	10	1.181	30	.354	9	10.43
200KDD	.393	10	1.181	30	.354	9	19.21
200P	.393	10	1.181	30	.354	9	10.94
200PP	.393	10	1.181	30	.354	9	21.72
201K	.472	12	1.259	32	.393	10	\$11.40
201KD	.472	12	1.259	32	.393	10	16.75
201KDD	.472	12	1.259	32	.393	10	19.44
201P	.472	12	1.259	32	.393	10	19.44
201PP	.472	12	1.259	32	.393	10	23.35
202K	.590	15	1.378	35	.433	11	16.02
202KD	.590	15	1.378	35	.433	11	15.84
202KDD	.590	15	1.378	35	.433	11	16.27
202NPP9	1/2		1-1/2		.433	
202P	.590	15	1.378	35	.433	11	11.88
202PP	.590	15	1.378	35	.433	11	20.50
203K	.669	17	1.574	40	.472	12	11.81
203KD	.669	17	1.574	40	.472	12	7.61
203KDD	.669	17	1.574	40	.472	12	19.42
203KLD	.669	17	1.574	40	.563	14	58.93
203RR2	.640		1.574	40	.720	18	25.03
203NPP	.669	17	1.574	40	.472	12	10.87
203NPD	.669	17	1.574	40	.472	12	15.65
203KRR3	.628	16	2.000	51	.590	15	45.78
W203PP	.669	17	1.574	40	.688	17	60.49
204K	.787	20	1.850	47	.551	14	15.77
204KD	.787	20	1.850	47	.551	14	13.28
204KDD	.787	20	1.850	47	.551	14	26.59
204KDD6	3/4		1.850		.551	
204KRD4	5/8		1.850		.688		43.57
204RR8	5/8		1.780		.605		48.79
204P	.787	20	1.850	47	.551	14	17.15
204PP	.787	20	1.850	47	.551	14	27.42
204PY3	.626	16	1.780	45	.735	19	25.77
W204PP	.787	20	1.850	47	.812	21	75.22
205K	.984	25	2.047	52	.590	15	25.17
205KD	.984	25	2.047	52	.590	15	26.11
205KDD	.984	25	2.047	52	.590	15	33.14
205KP8	.756	19	2.047	52	.720	18	42.69
205KRP2	.750	19	2.047	52	.830	21	38.01
205KRR6	.500	12	2.047	52	1.375	35	33.24
205KRR7	.500	12	--	--	--	--	54.91
205P	.984	25	2.047	52	.590	15	24.32
205PP	.984	25	2.047	52	.590	15	41.44
205PP10	.625	16	--	--	--	--	43.60
205PP11	1.000	25	--	--	--	--	87.47
205PPB	.984	25	2.047	52	.590	15	Call
205PPB7	.943	24	2.047	52	.590	15	36.70
205W	.984	25	2.047	52	.591	15	83.08
206K	1.181	30	2.441	62	.630	16	25.92
206KD	1.181	30	2.441	62	.630	16	25.67
206KDD	1.181	30	2.441	62	.630	16	38.04

Continued on next psge.

Prices subject to change without notice. **ASK FOR QUANTITY DISCOUNT**

1-800-228-9222 / e-mail: sales@baumhydraulics.com
Fax: 1-800-832-2522 / www.baumhydraulics.com / © Baum Hydraulics Corporation

BAUM HYDRAULICS CORPORATION

BALL BEARINGS WITHOUT COLLARS

Q21

Ball Bearings are Made to Metric Dimensions, Except Inch Series

TIMKEN/FAFNIR

Timken Fafnir Number	Bore Size Inches	Bore Size MM	O.D. Inches	O.D. MM	Overall Width Inches	Overall Width MM	Price Per Piece
9100K	Ex Lt Open Type						
9100KD	Ex Lt 1 Shield						
9100KDD	Ex Lt 2 Shields						
9100P	Ex Lt 1 Seal						
9100PP	Ex Lt 2 Seals						
9100PD	Ex Lt Shield & Seal						
9100KGN	Ex Lt Open & Snap Ring						
9100KDG	Ex Lt 1 Shield & Snap Ring						
9100KDDG	Ex Lt 2 Shields & Snap Ring						
9100PG	Ex Lt 1 Seal & Snap Ring						
9100PPG	Ex Lt 2 Seals & Snap Ring						
9100PDG	Ex Lt Shield & Seal & Snap Ring						
9100KDD	.393	10	1.023	26	.315	8	20.09
9100NPP	.393	10	1.023	26	.315	8	26.43
9101KDD	.472	12	1.102	28	.315	8	28.45
9101NPP	.472	12	1.102	28	.315	8	39.37
9102KDD	.590	15	1.259	30	.354	9	29.19
9102PP	.590	15	1.259	30	.354	9	31.58
9103PP	.669	17	1.378	35	.393	10	47.18
9104PP	.787	20	1.653	42	.472	12	57.23
9105KDD	.984	25	1.850	47	.472	12	27.81
9105PP	.984	25	1.850	47	.472	12	47.87
9106KDD	1.181	30	2.165	55	.511	13	41.19
9106PP	1.181	30	2.165	55	.511	13	58.81
9107K	1.378	35	2.440	62	.551	14	45.90
9107KDD	1.378	35	2.440	62	.551	14	53.57
9107PP	1.378	35	2.440	62	.551	14	84.07
9108PP	1.574	40	2.677	68	.590	15	76.92
9109PP	1.771	45	2.952	75	.629	16	103.65
9110K	1.968	50	3.149	80	.629	16	74.56
9110PP	1.968	50	3.149	80	.629	16	125.37
9111PP	2.165	55	3.543	90	.708	18	141.37
9112PP	2.362	60	3.740	95	.708	18	149.99
9113PP	2.559	65	3.937	100	.708	18	111.08
9114K	2.755	70	4.330	110	.787	20	139.71

9100K Extra Light Series

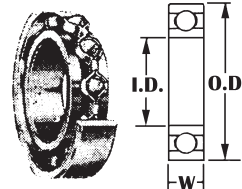

Double Row Bearings

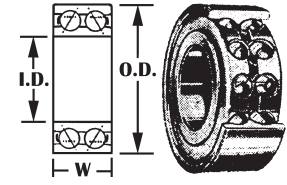

Timken/FAFNIR Radial Bearings
Are Made in FOUR Basic Series Shown Below:

- 9100 Extra Light
- 200 Light
- 300 Medium
- 400 Heavy

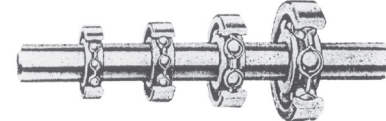

PRECISE RADIAL BEARINGS

Precise Number	Bore Size Inches	O.D. Inches	Overall Width Inches	Price Per Piece
6000-2RS	.393	1.023	.315	2.29
6001-2RS	.472	1.102	.315	2.51
6002-2RS	.590	1.259	.354	2.24
6003-2RS	.669	1.378	.393	2.93
6004-2RS	.787	1.653	.472	4.37
6005-2RS	.984	1.850	.472	4.80
6006-2RS	1.181	2.165	.511	6.08
6007-2RS	1.378	2.440	.551	8.26
6008-2RS	1.574	2.677	.590	7.78
6009-2RS	1.771	2.952	.629	10.10
6010-2RS	1.968	3.149	.629	12.93

5200K & 5200W	Dbl. Row Light Duty Open						
5200KD & 5200WD	Dbl. Row Light 1 Shield						
5200KDD & 5200WDD	Double Row Light & 2 Shields						
5200KG & 5200WG	Dbl. Row Light & Snap Ring						
5300K & 5300W	Dbl. Row Med. Duty Open						
5300KD & 5300WD	Dbl. Row Med. 1 Shield						
5300KDD & 5300WDD	Dbl Row Med. 2 Shields						
5300KG & 5300WG	Dbl Row Med & Snap Ring						
5201KDD	.472	12	1.259	32	.625	16	122.82
5202KDD	.590	15	1.378	35	.625	16	99.93
5203K	.669	17	1.574	40	.688	17	75.13
5203KYY2	.625	17	1.574	40	1.732	44	47.40
5204KD	.787	20	1.850	47	.812	20	96.92
5205KD	.984	25	2.047	52	.875	21	92.90
5206WD	1.181	30	2.440	62	1.062	27	124.89
5207WD	1.378	35	2.835	72	1.188	30	124.52
5208WD	1.574	40	3.149	80	1.188	30	149.53
5209WD	1.771	45	3.346	85	1.188	30	145.60
5210WD	1.968	50	3.543	90	1.312	33	276.21
5211WD	2.165	55	3.937	100	1.312	33	230.17
5212WD	2.362	60	4.330	110	1.562	40	382.92
5303KDD	.669	17	1.850	47	.875	22	128.13
5304KDD	.787	20	2.047	52	.875	22	113.08
5305K	.984	25	2.440	62	1.000	25	91.45
5307W	1.378	35	3.149	80	1.375	35	149.41

Precise Number	Bore Size Inches	O.D. Inches	Overall Width Inches	Price Per Piece
5200-2RS	.393	1.181	.5625	\$11.38
5201-2RS	.472	1.259	.625	13.73
5202-2RS	.590	1.378	.625	12.96
5203-2RS	.669	1.574	.6875	13.60
5204-2RS	.787	1.850	.8125	16.80
5205-2RS	.984	2.047	.8125	18.85
5206-2RS	1.181	2.440	.9375	18.21
5207-2RS	1.378	2.834	1.0625	24.63
5208-2RS	1.574	3.149	1.188	42.39
5209-2RS	1.771	3.346	1.1875	66.65
5210-2RS	1.968	3.543	1.1875	54.12

Ball Bearing				
6202-2RS-10	.625	1.378	.433	5.39

With Snap Ring				
6200-2RSNR	.393	1.181	.350	6.40
6201-2RSNR	.472	1.259	.390	7.86
6202-2RSNR	.590	1.378	.430	6.13
6203-2RSNR	.625	1.574	.470
6203-2RSNR	.669	1.574	.470	7.86
6204-2RSNR	.787	1.850	.550	10.53
6205-2RSNR	.984	2.047	.590	8.26
6206-2RSNR	1.181	2.440	.629	13.33
6207-2RSNR	1.378	2.834	.669	20.00
6208-2RSNR	1.574	3.149	.708	18.66

Prices subject to change without notice. **ASK FOR QUANTITY DISCOUNT**

1-800-228-9222 / e-mail: sales@baumhydraulics.com
Fax: 1-800-832-2522 / www.baumhydraulics.com / © Baum Hydraulics Corporation

BAUM HYDRAULICS
CORPORATION

GENERAL, SCHATZ and PRECISE RETAINER TYPE GROUND RADIALS

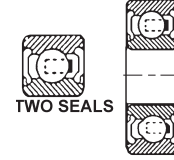
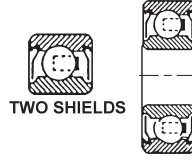
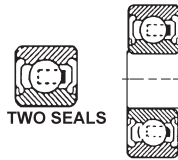
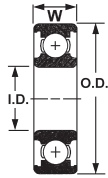

GENERAL BEARINGS

Part Number	I.D.	O.D.	Width	Price Per Per Each
21104-88	1/4	11/16	5/16	\$....
21406-88	3/8	7/8	11/32
21806-88	3/8	1-1/8	3/8
21807-88	7/16	1-1/8	3/8
21808-88	1/2	1-1/8	3/8
22207-88	7/16	1-3/8	7/16
22208-88	1/2	1-3/8	7/16
22209-88	9/16	1-3/8	7/16
22210-88	5/8	1-3/8	7/16
22610-88	5/8	1-5/8	1/2
22810-88	5/8	1-3/4	1/2
22812-88	3/4	1-3/4	1/2
23214-88	7/8	2	9/16
24020-88	1-1/4	2-1/2	5/8
24121-88	1-5/16	2-9/16	11/16

SCHATZ BEARINGS

Part Number	I.D.	O.D.	Width	Price Per Per Each
21104-77	1/4	11/16	5/16	\$....
21807-77	7/16	1-1/8	3/8
21808-77	1/2	1-1/8	3/8
22207-77	7/16	1-3/8	7/16
22209-77	9/16	1-3/8	7/16
22210-77	5/8	1-3/8	7/16
22610-77	5/8	1-5/8	1/2
22612-77	3/4	1-5/8	1/2
22810-77	5/8	1-3/4	1/2
22812-77	3/4	1-3/4	1/2
23212-77	3/4	2	9/16
23214-77	7/8	2	9/16
23216-77	1	2	9/16
24018-77	1-1/8	2-1/2	5/8
24020-77	1-1/4	2-1/2	5/8
24121-77	1-5/16	2-9/16	11/16

5300 SERIES BEARINGS - METRIC

Part Number	I.D.	O.D.	Width	Price Per Per Each
5300-2RS	0.393	1.378	.748	\$21.27
5301-2RS	0.472	1.457	.748
5302-2RS	0.590	1.653	.748
5303-2RS	0.669	1.850	.875	53.03
5304-2RS	0.78	2.04	.875	29.43
5306-2RS	1.18	2.83	1.1875	44.26
5307-2RS	1.378	3.149	1.375	77.63
5308-2RS	1.574	3.543	1.437	97.31
5309-2RS	1.771	3.937	1.562	114.05
5310-2RS	1.968	4.330	1.750	202.62

MAST GUIDE BEARINGS

Part Number	I.D.	O.D.	Width	Price Per Per Each
MG305-2RS-2	1	2.93	1	\$51.32
MG305-2RS-1	0.98	3	1	43.19
MG307-2RS-1	1.37	3.99	1.12	59.05
MG308-2RS-1	1.57	4.48	1.25	40.88
MG309-2RS-1	1.77	5	1.25

6800 SERIES BEARINGS

Part Number	I.D.	O.D.	Width	Price Per Per Each
6800-2RS	.3937	.7500	.1969	\$6.53
-----	.4724	0.8268	.1969
6802-2RS	.5906	0.9449	.1969	13.33
6803-2RS	.6693	1.0236	.1969	12.66
6804-2RS	.7874	1.2598	.2756	19.33
6805-2RS	.9843	1.4567	.2756
6806-2RS	1.1811	1.6535	.2756
6807-2RS	1.3780	1.8504	.2756	16.53
6808-2RS	1.5748	2.0472	.2756	18.02
6809-2RS	1.7717	2.0835	.2756
6810-2RS	1.9685	2.5591	.2756
6811-2RS	2.165	2.834	.354
6812-2RS	2.362	3.070	.393	35.99
6813-2RS	2.559	3.346	.393
6814-2RS	2.755	3.543	.393	50.39
6815-2RS	2.952	3.730	3.93

PRECISE - R SERIES BEARINGS

Part Number	I.D.	O.D.	Width	Price Per Per Each
R4-2RS	1/4	5/8	.190	\$1.92
R6-2RS	3/8	7/8	.280	2.37
R8-2RS	1/2	1-1/8	.310	2.93
R10-2RS	5/8	1-3/8	.340	3.31
R12-2RS	3/4	1-5/8	.430	4.93
R14-2RS	7/8	1-7/8	.500	4.64
R16-2RS	1	2	.500	8.66
R20-2RS	1-1/4	2-1/4	.500	11.04
R24-2RS	1-1/2	2-5/8	.56	31.99

PRECISE - 1600 SERIES BEARINGS

Part Number	I.D.	O.D.	Width	Price Per Per Each
1601-2RS	3/16	11/16	1/4	\$6.93
1604-2RS	3/8	7/8	11/32	2.61
1605-2RS	5/16	29/32	5/16	4.29
1607-2RS	7/16	29/32	5/16	4.93
1614-2RS	3/8	1-1/8	3/8	3.20
1616-2RS	1/2	1-1/8	3/8	3.41
1621-2RS	1/2	1-3/8	7/16	3.52
1622-2RS	9/16	1-3/8	7/16
1623-2RS	5/8	1-3/8	7/16	5.33
1628-2RS	5/8	1-5/8	1/2	8.00
1630-2RS	3/4	1-5/8	1/2	6.53
1635-2RS	3/4	1-3/4	1/2	10.66
1638-2RS	3/4	2	9/16	7.46
1640-2RS	7/8	2	9/16	14.00
1641-2RS	1	2	9/16	7.60
1652-2RS	1-1/8	2-1/2	5/8	14.69
1654-2RS	1-1/4	2-1/2	5/8	1.92

6900 SERIES BEARINGS

Part Number	I.D.	O.D.	Width	Price Per Per Each
6900-2RS	.3937	.8861	.2362	\$4.00
6901-2RS	.4724	.9449	.2362	5.33
6902-2RS	.5906	1.1024	.2756	13.60
6903-2RS	.6693	1.1181	.2756	12.74
6904-2RS	.7874	1.4567	.3543	19.46
6905-2RS	.9843	1.6536	.3543	18.40
6906-2RS	1.1811	1.8504	.3543	37.00
6907-2RS	1.3780	2.1654	.3937	30.66
6908-2RS	1.5748	2.4409	.4724	66.65
6909-2RS	1.7717	2.6772	.4724	32.79
6910-2RS	1.9685	2.8346	.4724	38.98
6911-2RS	2.165	3.149	.511	26.66
6912-2RS	2.362	3.346	.511	32.73
6913-2RS	2.559	3.543	.511	75.85
6914-2RS	2.755	3.937	.629
6915-2RS	2.952	4.133	.629	89.98



ASK FOR QUANTITY DISCOUNT

Prices subject to change without notice.

BAUM HYDRAULICS CORPORATION

1-800-228-9222 / e-mail: sales@baumhydraulics.com

Fax: 1-800-832-2522 / www.baumhydraulics.com / © Baum Hydraulics Corporation

SCHATZ, GENERAL and DON DYE BEARINGS

Q23

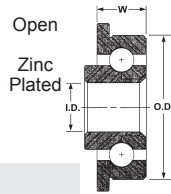

GENERAL BEARINGS

Part Number	I.D.	O.D.	Width	Price Per Per Each
31704-01	3/8	29/32	3/8	\$....
32418-01	3/8	1-3/8	15/32
31911-01	7/16	1-1/16	7/16
32807-01	1/2	1-5/8	9/16
33006-01	1/2	1-3/4	5/8
33206-01	1/2	1-7/8	5/8
33207-01	3/4	1-7/8	9/16
33408-01	3/4	2	9/16
33409-01	1	2	5/8

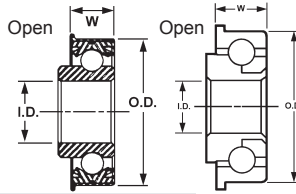

SCHATZ BEARINGS

Part Number	I.D.	O.D.	Width	Price Per Per Each
AF-1220	3/16	5/8	13/64	\$4.44
AF-1622	1/4	11/16	5/16	7.45
AF-2028	5/16	7/8	5/16
AF-2434	3/8	1-1/16	7/16	28.62
AF-2436	3/8	1-1/8	7/16	25.04
AF-3236	1/2	1-1/8	7/16	13.44
AF-3244	1/2	1-3/8	1/2	34.39
AF-3248	1/2	1-1/2	11/16	16.80
AF-3252	1/2	1-5/8	9/16
AF-3256	1/2	1-3/4	5/8	11.20
AF-3268	1/2	2-1/8	3/4	8.49
AF-4040	5/8	1-1/4	7/16	15.93
AF-4044	5/8	1-3/8	15/32	46.08
AF-4048	5/8	1-1/2	31/64	15.60
AF-4052	5/8	1-5/8	9/16	25.59
AF-4056	5/8	1-3/4	5/8	24.53
AF-4864	3/4	2	9/16	25.79
AF-6464	1	2	5/8
AF-6468	1	2-1/8	7/8	16.68

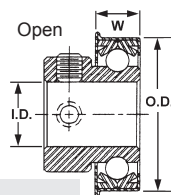

SCHATZ BEARINGS

Part Number	I.D.	O.D.	Width	Price Per Per Each
AFS-2429	3/8	29/32	11/16	\$15.68
AFS-3236	1/2	1-1/8	3/4
AFS-4044	5/8	1-3/8	15/16	78.71
AFS-6464	1	2	1	120.79

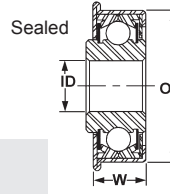

GENERAL SEALED BEARINGS

Part Number	I.D.	O.D.	Width	Price Per Per Each
TW-2	1/2	1-1/8	3/8	\$....
TW-6	1/2	1-3/8	7/16
TW-7	5/8	1-3/8x	7/16	46.48
32264-88	5/8	1-3/8	7/16
TW-10	5/8	1-1/2	7/16	42.41
TW-18	3/4	1-3/4	9/16	43.81
TW-25	1	2	1/2
TW-29	1	2-1/2	5/8

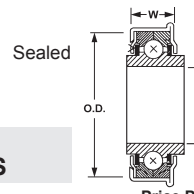

DON DYE SEALED BEARINGS

Part Number	I.D.	O.D.	Width	Price Per Per Each
12SF32	3/4	2	9/16	\$8.88
14SF32	7/8	2	5/8	10.39
16SF32	1	2	5/8	10.24

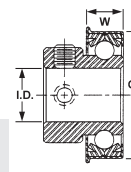

DON DYE BEARINGS Shielded Has 2 Set Screws

Part Number	I.D.	O.D.	Width	Price Per Per Each
12ESF32	3/4	2	5/8	\$28.75
14ESF32	7/8	2	5/8	11.64
16ESF32	1	2	5/8	18.86

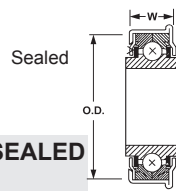

SCHATZ SHIELDED/SEALED BEARINGS

Part Number	I.D.	O.D.	Width	Price Per Per Each
8F18	1/2	1-1/8	7/16	2.98
8F22	1/2	1-3/8	7/16	29.11
8F24	1/2	1-1/2	7/16	9.10
10F22	5/8	1-3/8x	7/16
10F24	5/8	1-1/2	31/64	10.14
12F22	3/4	1-3/8	7/16	3.31
12F32	3/4	2	5/8	8.12

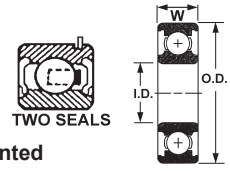

2000 SERIES RADIAL BALL BEARINGS

With Snap Ring Mounted

Part Number	I.D.	O.D.	Width	Price Per Per Each
S21808-88	1/2	1-1/8	3/8	\$....

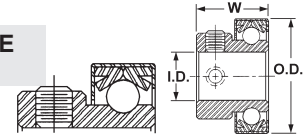

ROUND BORE With Extended Inner Ring and 2 Set Screws

Part Number	I.D.	O.D.	Width	Price Per Per Each
AS-8088	1-1/4	2-3/4	1-1/4	\$21.91

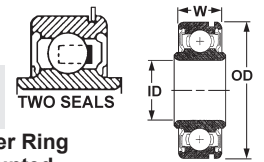

EXTRA LIGHT INCH SERIES

With Extended Inner Ring and Snap Ring Mounted

Part Number	I.D.	O.D.	Width	Price Per Per Each
S8602-88	5/8	1-3/4	3/4	\$....
S8603-88	3/4	1-3/4	3/4
S8604-88	7/8	2	3/4
S8606-88	1-1/8	2-9/16	7/8
S8607-88	1-1/4	2-9/16	7/8
W512	3/4	1-3/4	3/4

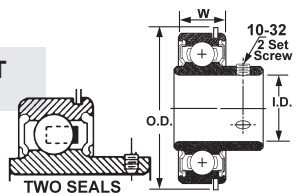

EXTRA LIGHT INCH SERIES

With Extended Inner Ring and 2 Set Screws

Part Number	I.D.	O.D.	Width	Price Per Per Each
S8701-88	1/2	1-3/4	1-3/32	\$....
S8702-88	5/8	1-3/4	1-3/32
S8703-88	3/4	1-3/4	1-3/32
S8704-88	7/8	2	1-11/64
S8706-88	1	2	1-11/64
S8709-88	1-1/4	2-9/16	1-27/64

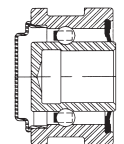

SCHATZ - SPECIAL TROUGHING CONVEYER BEARINGS

Part Number	I.D.	O.D.	Width	Price Per Per Each
CS-3574X6	HEX			\$47.88

Prices subject to change without notice.

ASK FOR QUANTITY DISCOUNT

1-800-228-9222 / e-mail: sales@baumhydraulics.com

Fax: 1-800-832-2522 / www.baumhydraulics.com / © Baum Hydraulics Corporation

BAUM HYDRAULICS CORPORATION

IPTCI UCP PILLOW BLOCKS

**Standard Duty. High shaft height
with set screw lock.**

- Cast iron housing
- B-type or L3 type seals
- Wide inner race bearing
- Available with high temp bearings

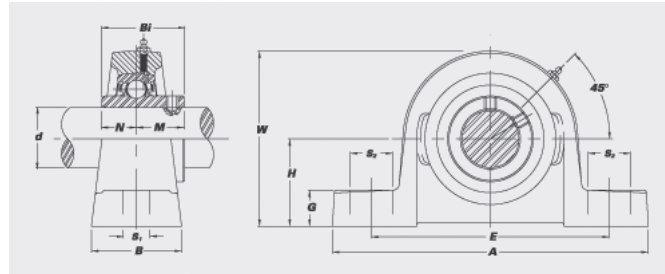

PART NUMBER	SEQUENCE NUMBER	SHAFT SIZE INCHES	SHAFT SIZE METRIC	M SHAFT CENTER HEIGHT INCHES	D C TO C INCHES	BOLT SIZE INCHES	HOUSING NUMBER	PRICE PER EACH
UCP 201	020770		12MM	1.1875	3.625	3/8	P203	\$31.44
UCP 201-8	020771	1/2		1.1875	3.625	3/8	P203	30.28
UCP 202	020773		15MM	1.1875	3.625	3/8	P203	30.28
UCP 202-10	020772	5/8		1.1875	3.625	3/8	P203	39.00
UCP 203			17MM	1.1875	3.625	3/8	P203	Call
UCP 204-12	020774	3/4		1.312	3.750	3/8	P204	34.63
UCP 204	020776		20MM	1.312	3.750	3/8	P204	26.70
UCP 205-14	020778	7/8		1.437	4.125	3/8	P205	28.32
UCP 205-15	020779	15/16		1.437	4.125	3/8	P205	29.46
UCP 205	020782		25MM	1.437	4.125	3/8	P205	29.25
UCP 205-16	020780	1		1.437	4.125	3/8	P205	38.04
UCP 206-17	020784	1-1/16		1.687	4.750	1/2	P206	35.50
UCP 206-18	020785	1-1/8		1.687	4.750	1/2	P206	36.92
UCP 206	020791		30MM	1.687	4.750	1/2	P206	36.77
UCP 206-19	020787	1-3/16		1.687	4.750	1/2	P206	36.92
UCP 206-20	020789	1-1/4S		1.687	4.750	1/2	P206	45.27
UCP 207-20	020793	1-1/4		1.875	5	1/2	P207	57.05
UCP 207-21	020795	1-5/16		1.875	5	1/2	P207	44.39
UCP 207-22	020796	1-3/8		1.875	5	1/2	P207	54.60
UCP 207	020800		35MM	1.875	5	1/2	P207	44.17
UCP 207-23	020798	1-7/16		1.875	5	1/2	P207	57.05
UCP 208-24	020802	1-1/2		1.937	5.437	1/2	P208	66.30
UCP 208-25	020804	1-9/16		1.937	5.437	1/2	P208	52.89
UCP 208	020805		40MM	1.937	5.437	1/2	P208	69.24

Continued on next page

ASK FOR QUANTITY DISCOUNT Prices subject to change without notice.

BAUM HYDRAULICS CORPORATION

1-800-228-9222 / e-mail: sales@baumhydraulics.com
 Fax: 1-800-832-2522 / www.baumhydraulics.com / © Baum Hydraulics Corporation

IPTCI UCP PILLOW BLOCKS

Q25

**Standard Duty. High shaft height
with set screw lock.**

- Cast iron housing
- B-type or L3 type seals
- Wide inner race bearing
- Available with high temp bearings

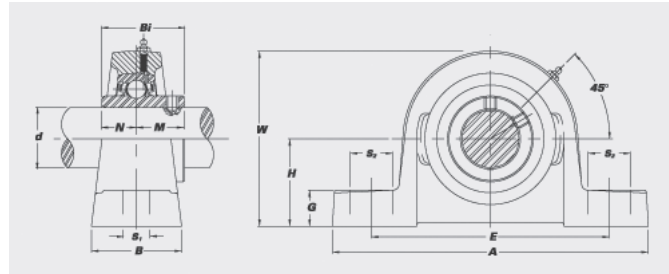

PART NUMBER	SEQUENCE NUMBER	SHAFT SIZE INCHES	SHAFT SIZE METRIC	M SHAFT CENTER HEIGHT INCHES	D C TO C INCHES	BOLT SIZE INCHES	HOUSING NUMBER	PRICE PER EACH
UCP 209-26	020807	1-5/8		2.125	5.750	1/2	P209	68.12
UCP 209-27	020809	1-11/16		2.125	5.750	1/2	P209	76.54
UCP 209-28	020811	1-3/4		2.125	5.750	1/2	P209	76.54
UCP 209	020813		45MM	2.125	5.750	1/2	P209	60.23
UCP 210-30	020815	1-7/8		2.250	6.250	5/8	P210	88.64
UCP 210-31	020816	1-15/16		2.250	6.250	5/8	P210	92.64
UCP 210	020821		50MM	2.250	6.250	5/8	P210	85.92
UCP 210-32	020818	2S		2.250	6.250	5/8	P210	82.11
UCP 211-32	020822	2		2.500	6.875	5/8	P211	110.19
UCP 211-34	020824	2-1/8		2.500	6.875	5/8	P211	84.71
UCP 211	020827		55MM	2.500	6.875	5/8	P211	87.87
UCP 211-35	020825	2-3/16		2.500	6.875	5/8	P211	84.71
UCP 212-36	020829	2-1/4		2.750	7.343	5/8	P212	118.77
UCP 212	020833		60MM	2.750	7.343	5/8	P212	118.73
UCP 212-38	020830	2-3/8		2.750	7.343	5/8	P212	114.22
UCP 212-39	020831	2-7/16		2.750	7.343	5/8	P212	142.76
UCP 213-40	020835	2-1/2		3	8.125	5/8	P213	201.36
UCP 213	020837		65MM	3	8.125	5/8	P213	160.15
UCP 214-43	020838	2-11/16		3	8.125	5/8	P214	253.03
UCP 214-44	020839	2-3/4		3	8.125	5/8	P214	194.28
UCP 214	020840		70MM	3	8.125	5/8	P214	249.14
UCP 215	020845		75MM	3.250	8.500	7/8	P215	235.41
UCP 215-48	020843	3		3.250	8.500	7/8	P215	248.20

Prices subject to change without notice. **ASK FOR QUANTITY DISCOUNT**

1-800-228-9222 / e-mail: sales@baumhydraulics.com
 Fax: 1-800-832-2522 / www.baumhydraulics.com / © Baum Hydraulics Corporation

BAUM HYDRAULICS CORPORATION

IPTCI NAP PILLOW BLOCKS

**Standard Duty. High shaft height
with eccentric locking collar.**

- Cast iron housing
- B-type or L3 type seals
- Wide inner race bearing

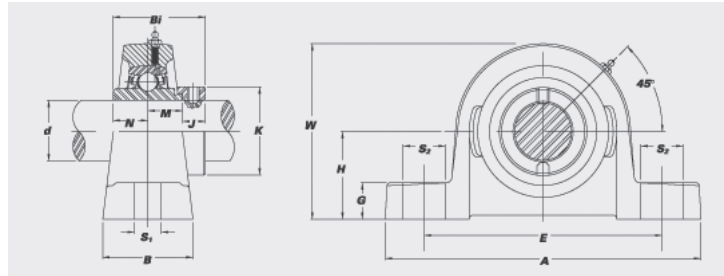

PART NUMBER	SEQUENCE NUMBER	SHAFT SIZE INCHES	SHAFT SIZE METRIC	M SHAFT CENTER HEIGHT INCHES	D C TO C INCHES	BOLT SIZE INCHES	HOUSING NUMBER	PRICE PER EACH
NAP 201			12MM	1.875	3.625	3/8	P203	Call
NAP 201-8	020000	1/2		1.875	3.625	3/8	P203	33.01
NAP 202			15MM	1.875	3.625	3/8	P203	Call
NAP 202-10	020001	5/8		1.875	3.625	3/8	P203	32.01
NAP 203			17MM	1.875	3.625	3/8	P203	Call
NAP 204-12	020002	3/4		1.312	3.750	3/8	P204	37.06
NAP 204	020004		20MM	1.312	3.750	3/8	P204	30.19
NAP 205-14	020005	7/8		1.437	4.125	3/8	P205	31.39
NAP 205-15	020006	15/16		1.437	4.125	3/8	P205	39.19
NAP 205	020009		25MM	1.437	4.125	3/8	P205	33.72
NAP 205-16	020007	1		1.437	4.125	3/8	P205	39.19
NAP 206-17	020010	1-1/16		1.687	4.750	1/2	P206	37.83
NAP 206-18	020011	1-1/8		1.687	4.750	1/2	P206	37.83
NAP 206	020016		30MM	1.687	4.750	1/2	P206	40.67
NAP 206-19	020012	1-3/16		1.687	4.750	1/2	P206	37.83
NAP 206-20	020014	1-1/4S		1.687	4.750	1/2	P206	48.52
NAP 207-20	020017	1-1/4		1.875	5	1/2	P207	60.94
NAP 207-21	020019	1-5/16		1.875	5	1/2	P207	46.12
NAP 207-22	020020	1-3/8		1.875	5	1/2	P207	57.91
NAP 207	020024		35MM	1.875	5	1/2	P207	49.55
NAP 207-23	020022	1-7/16		1.875	5	1/2	P207	54.12
NAP 208-24	020025	1-1/2		1.937	5.437	1/2	P208	56.71
NAP 208-25	020027	1-9/16		1.937	5.437	1/2	P208	54.53
NAP 208	020028		40MM	1.937	5.437	1/2	P208	58.62

Continued on next page

ASK FOR QUANTITY DISCOUNT Prices subject to change without notice.

BAUM HYDRAULICS CORPORATION

1-800-228-9222 / e-mail: sales@baumhydraulics.com

Fax: 1-800-832-2522 / www.baumhydraulics.com / © Baum Hydraulics Corporation

IPTCI NAP PILLOW BLOCKS

Q27

**Standard Duty. High shaft height
with eccentric locking collar.**

- Cast iron housing
- B-type or L3 type seals
- Wide inner race bearing

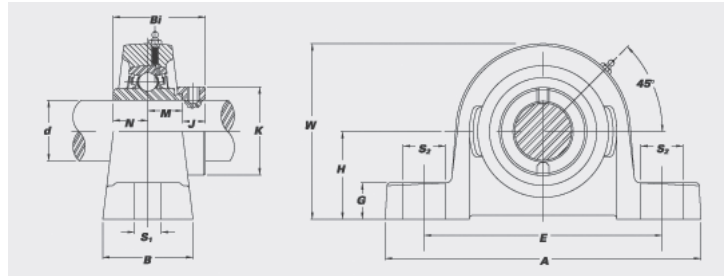

PART NUMBER	SEQUENCE NUMBER	SHAFT SIZE INCHES	SHAFT SIZE METRIC	M SHAFT CENTER HEIGHT INCHES	D C TO C INCHES	BOLT SIZE INCHES	HOUSING NUMBER	PRICE PER EACH
NAP 209-26	020029	1-5/8		2.125	5.750	1/2	P209	78.38
NAP 209-27	020031	1-11/16		2.125	5.750	1/2	P209	81.90
NAP 209-28	020033	1-3/4		2.125	5.750	1/2	P209	81.90
NAP 209	020035		45MM	2.125	5.750	1/2	P209	66.92
NAP 210-30	020036	1-7/8		2.250	6.250	5/8	P210	75.76
NAP 210-31	020037	1-15/16		2.250	6.250	5/8	P210	75.76
NAP 210	020041		50MM	2.250	6.250	5/8	P210	81.42
NAP 210-32	020039	2S		2.250	6.250	5/8	P210	78.80
NAP 211-32	020042	2		2.500	6.875	5/8	P211	119.94
NAP 211-34	020044	2-1/8		2.500	6.875	5/8	P211	91.93
NAP 211			55MM	2.500	6.875	5/8	P211	Call
NAP 211-35	020045	2-3/16		2.500	6.875	5/8	P211	91.93
NAP 212-36	020047	2-1/4		2.750	7.343	5/8	P212	161.43
NAP 212			60MM	2.750	7.343	5/8	P212	Call
NAP 212-38	020048	2-3/8		2.750	7.343	5/8	P212	139.04
NAP 212-39	020049	2-7/16		2.750	7.343	5/8	P212	173.56
NAP 213-40	020051	2-1/2		3	8.125	5/8	P213	184.33
NAP 213			65MM	3	8.125	5/8	P213	Call
NAP 215			75MM	3.250	8.500	7/8	P215	Call
NAP 215-48	020054	3		3.250	8.500	7/8	P215	239.29

Prices subject to change without notice. **ASK FOR QUANTITY DISCOUNT**

1-800-228-9222 / e-mail: sales@baumhydraulics.com
 Fax: 1-800-832-2522 / www.baumhydraulics.com / © Baum Hydraulics Corporation

BAUM HYDRAULICS CORPORATION

IPTCI UCPL PILLOW BLOCKS

**Standard Duty. Low shaft height
with set screw lock.**

- Cast iron housing
- B-type or L3 type seals
- Wide inner race bearing

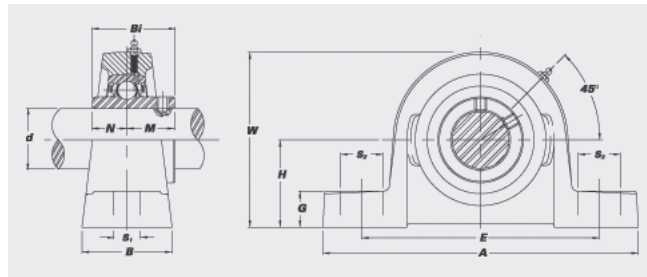

PART NUMBER	SEQUENCE NUMBER	SHAFT SIZE INCHES	SHAFT SIZE METRIC	M SHAFT CENTER HEIGHT INCHES	D C TO C INCHES	BOLT SIZE INCHES	HOUSING NUMBER	PRICE PER EACH
UCPL 201	020056		12MM	1.062	3.625	3/8	PL 203	31.44
UCPL 201-8	020057	1/2		1.062	3.625	3/8	PL 203	30.29
UCPL 202	020059		15MM	1.062	3.625	3/8	PL203	30.28
UCPL 202-10	020058	5/8		1.062	3.625	3/8	PL 203	29.18
UCPL 203	020060		17MM	1.062	3.625	3/8	PL 203	35.19
UCPL 204-12	020061	3/4		1.250	3.750	3/8	PL 204	25.75
UCPL 204	020063		20MM	1.250	3.750	3/8	PL 204	26.70
UCPL 205-14	020065	7/8		1.312	4.125	3/8	PL 205	38.04
UCPL 205-15	020066	15/16		1.312	4.125	3/8	PL 205	28.32
UCPL 205	020069		25MM	1.312	4.125	3/8	PL 205	29.25
UCPL 205-16	020067	1		1.312	4.125	3/8	PL 205	28.31
UCPL 206-17	020071	1-1/16		1.562	4.750	1/2	PL 206	35.50
UCPL 206-18	020072	1-1/8		1.562	4.750	1/2	PL 206	35.50
UCPL 206	020078		30MM	1.562	4.750	1/2	PL 206	36.77
UCPL 206-19	020074	1-3/16		1.562	4.750	1/2	PL 206	35.48
UCPL 206-20	020076	1-1/4S		1.562	4.750	1/2	PL 206	45.27
UCPL 207-20	020080	1-1/4		1.812	5	1/2	PL 207	57.05
UCPL 207-21	020082	1-5/16		1.812	5	1/2	PL 207	42.69
UCPL 207-22	020083	1-3/8		1.812	5	1/2	PL 207	54.60
UCPL 207	020087		35MM	1.812	5	1/2	PL 207	44.17
UCPL 207-23	020085	1-7/16		1.812	5	1/2	PL 207	42.68

Continued on next page

ASK FOR QUANTITY DISCOUNT Prices subject to change without notice.

BAUM HYDRAULICS CORPORATION

1-800-228-9222 / e-mail: sales@baumhydraulics.com
 Fax: 1-800-832-2522 / www.baumhydraulics.com / © Baum Hydraulics Corporation

IPTCI UCPL PILLOW BLOCKS

Q29

**Standard Duty. Low shaft height
with set screw lock.**

- Cast iron housing
- B-type or L3 type seals
- Wide inner race bearing

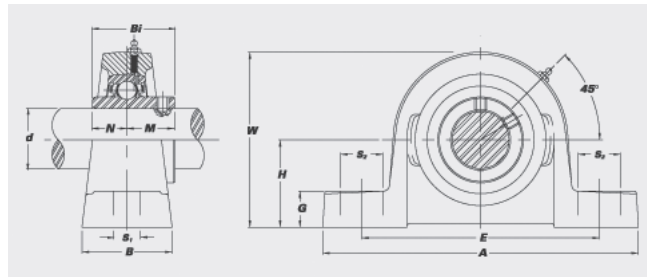

PART NUMBER	SEQUENCE NUMBER	SHAFT SIZE INCHES	SHAFT SIZE METRIC	M SHAFT CENTER HEIGHT INCHES	D C TO C INCHES	BOLT SIZE INCHES	HOUSING NUMBER	PRICE PER EACH
UCPL 208-24	020089	1-1/2		1.937	5.437	1/2	PL 208	\$...
UCPL 208-25	020091	1-9/16		1.937	5.437	1/2	PL 208	50.86
UCPL 208	020092		40MM	1.937	5.437	1/2	PL 208	52.73
UCPL 209-26	020094	1-5/8		2.062	5.750	1/2	PL 209	73.26
UCPL 209-27	020096	1-11/16		2.062	5.750	1/2	PL 209	58.19
UCPL 209-28	020098	1-3/4		2.062	5.750	1/2	PL 209	76.54
UCPL 209	020100		45MM	2.062	5.750	1/2	PL 209	60.23
UCPL 210-30	020102	1-7/8		2.187	6.250	5/8	PL 210	70.05
UCPL 210-31	020103	1-15/16		2.187	6.250	5/8	PL 210	92.64
UCPL 210	020107		50MM	2.187	6.250	5/8	PL 210	72.58
UCPL 210-32	020105	2S		2.187	6.250	5/8	PL 210	70.04
UCPL 211-32	020109	2		2.437	7	5/8	PL 211	84.70
UCPL 211-34	020111	2-1/8		2.437	7	5/8	PL 211	84.71
UCPL 211	020114		55MM	2.437	7	5/8	PL 211	87.87
UCPL 211-35	020112	2-3/16		2.437	7	5/8	PL 211	84.70
UCPL 212-36	020116	2-1/4		2.687	7.375	5/8	PL 212	149.19
UCPL 212	020120		60MM	2.687	7.375	5/8	PL 212	137.17
UCPL 212-38	020117	2-3/8		2.687	7.375	5/8	PL 212	118.78
UCPL 212-39	020118	2-7/16		2.687	7.375	5/8	PL 212	114.21
UCPL 213-40	020122	2-1/2		2.687	7.625	5/8	PL 213	154.25
UCPL 213	020124		65MM	2.687	7.625	5/8	PL 213	160.15
UCPL 215-47	020125	2-15/16		3.250	8.500	7/8	PL 215	293.50
UCPL 215	020129		75MM	3.250	8.500	7/8	PL 215	235.41
UCPL 215-48	020127	3		3.250	8.500	7/8	PL 215	226.06

Prices subject to change without notice. **ASK FOR QUANTITY DISCOUNT**

1-800-228-9222 / e-mail: sales@baumhydraulics.com
 Fax: 1-800-832-2522 / www.baumhydraulics.com / © Baum Hydraulics Corporation

BAUM HYDRAULICS CORPORATION

IPTCI NAPL PILLOW BLOCKS

**Standard Duty. Low shaft height
with eccentric locking collar.**

- Cast iron housing
- B-type or L3 type seals
- Wide inner race bearing

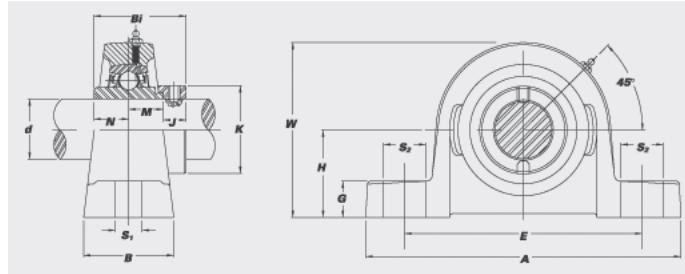

PART NUMBER	SEQUENCE NUMBER	SHAFT SIZE INCHES	SHAFT SIZE METRIC	M SHAFT CENTER HEIGHT INCHES	D C TO C INCHES	BOLT SIZE INCHES	HOUSING NUMBER	PRICE PER EACH
NAPL 201			12MM	1.062	3.625	3/8	PL 203	Call
NAPL 201-8	020130	1/2		1.062	3.625	3/8	PL 203	33.01
NAPL 202			15MM	1.062	3.625	3/8	PL203	Call
NAPL 202-10	020131	5/8		1.062	3.625	3/8	PL 203	32.01
NAPL 203			17MM	1.062	3.625	3/8	PL 203	Call
NAPL 204-12	020132	3/4		1.250	3.750	3/8	PL 204	27.99
NAPL 204	020134		20MM	1.250	3.750	3/8	PL 204	30.19
NAPL 205-14	020135	7/8		1.312	4.125	3/8	PL 205	39.19
NAPL 205-15	020136	15/16		1.312	4.125	3/8	PL 205	31.38
NAPL 205	020139		25MM	1.312	4.125	3/8	PL 205	33.72
NAPL 205-16	020137	1		1.312	4.125	3/8	PL 205	40.95
NAPL 206-17	020140	1-1/16		1.562	4.750	1/2	PL 206	37.83
NAPL 206-18	020141	1-1/8		1.562	4.750	1/2	PL 206	37.83
NAPL 206	020146		30MM	1.562	4.750	1/2	PL 206	40.67
NAPL 206-19	020142	1-3/16		1.562	4.750	1/2	PL 206	48.52
NAPL 206-20	020144	1-1/4S		1.562	4.750	1/2	PL 206	48.52
NAPL 207-20	020147	1-1/4		1.812	5	1/2	PL 207	60.94
NAPL 207-21	020149	1-5/16		1.812	5	1/2	PL 207	46.12
NAPL 207-22	020150	1-3/8		1.812	5	1/2	PL 207	58.33
NAPL 207	020154		35MM	1.812	5	1/2	PL 207	49.55
NAPL 207-23	020152	1-7/16		1.812	5	1/2	PL 207	60.94

Continued on next page

ASK FOR QUANTITY DISCOUNT Prices subject to change without notice.

BAUM HYDRAULICS CORPORATION

1-800-228-9222 / e-mail: sales@baumhydraulics.com
 Fax: 1-800-832-2522 / www.baumhydraulics.com / © Baum Hydraulics Corporation

IPTCI NAPL PILLOW BLOCKS

Q31

**Standard Duty. Low shaft height
with eccentric locking collar.**

- Cast iron housing
- B-type or L3 type seals
- Wide inner race bearing

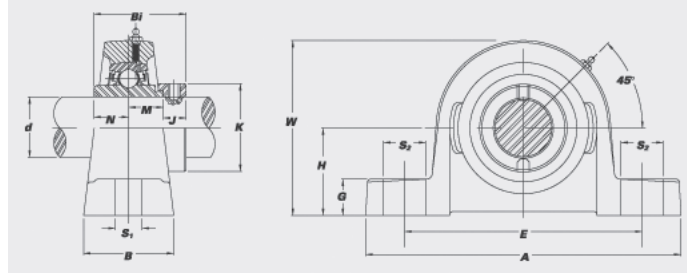

PART NUMBER	SEQUENCE NUMBER	SHAFT SIZE INCHES	SHAFT SIZE METRIC	M SHAFT CENTER HEIGHT INCHES	D C TO C INCHES	BOLT SIZE INCHES	HOUSING NUMBER	PRICE PER EACH
NAPL 208-25	020157	1-9/16		1.937	5.437	1/2	PL 208	54.53
NAPL 208	020158		40MM	1.937	5.437	1/2	PL 208	73.26
NAPL 209-26	020159	1-5/8		2.062	5.750	1/2	PL 209	62.25
NAPL 209-27	020161	1-11/16		2.062	5.750	1/2	PL 209	62.24
NAPL 209-28	020163	1-3/4		2.062	5.750	1/2	PL 209	81.90
NAPL 209	020165		45MM	2.062	5.750	1/2	PL 209	83.53
NAPL 210-30	020166	1-7/8		2.187	6.250	5/8	PL 210	98.96
NAPL 210-31	020167	1-15/16		2.187	6.250	5/8	PL 210	94.71
NAPL 210	020171		50MM	2.187	6.250	5/8	PL 210	81.42
NAPL 210-32	020169	2S		2.187	6.250	5/8	PL 210	75.77
NAPL 211-32	020172	2		2.437	7	5/8	PL 211	91.92
NAPL 211-34	020174	2-1/8		2.437	7	5/8	PL 211	91.93
NAPL 211			55MM	2.437	7	5/8	PL 211	Call
NAPL 211-35	020175	2-3/16		2.437	7	5/8	PL 211	91.92
NAPL 212-36	020177	2-1/4		2.687	7.375	5/8	PL 212	173.56
NAPL 212			60MM	2.687	7.375	5/8	PL 212	Call
NAPL 212-38	020178	2-3/8		2.687	7.375	5/8	PL 212	139.04
NAPL 212-39	020179	2-7/16		2.687	7.375	5/8	PL 212	173.56
NAPL 213-40	020181	2-1/2		2.687	7.625	5/8	PL 213	184.33
NAPL 213			65MM	2.687	7.625	5/8	PL 213	Call
NAPL 215-47	020182	2-15/16		3.250	8.500	7/8	PL 215	239.30
NAPL 215			75MM	3.250	8.500	7/8	PL 215	Call
NAPL 215-48	020184	3		3.250	8.500	7/8	PL 215	239.29

Prices subject to change without notice. **ASK FOR QUANTITY DISCOUNT**

1-800-228-9222 / e-mail: sales@baumhydraulics.com
 Fax: 1-800-832-2522 / www.baumhydraulics.com / © Baum Hydraulics Corporation

BAUM HYDRAULICS CORPORATION

IPTCI UCPX PILLOW BLOCKS

Medium duty with set screw lock.

- Wide inner race bearing with greater load carrying capacity than standard duty
- Cast iron housing

- B-type seals
- L3-type seals available in some sizes

PART NUMBER	SEQUENCE NUMBER	SHAFT SIZE INCHES	SHAFT SIZE METRIC	M SHAFT CENTER HEIGHT INCHES	D C TO C INCHES	BOLT SIZE INCHES	HOUSING NUMBER	PRICE PER EACH
UCP X05-14	020944	7/8		1.687	4.750	1/2	P X05	37.92
UCP X05-15	020945	15/16		1.687	4.750	1/2	P X05	37.92
UCP X05	020948		25MM	1.687	4.750	1/2	P X05	56.84
UCP X05-16	020946	1		1.687	4.750	1/2	P X05	39.43
UCP X06-18	020949	1-1/8		1.875	5	1/2	P 207	45.57
UCP X06	020953		30MM	1.875	5	1/2	P 207	75.96
UCP X06-19	020950	1-3/16		1.875	5	1/2	P 207	45.57
UCP X06-20	020951	1-1/4		1.875	5	1/2	P 207	57.40
UCP X07-22	020954	1-3/8		2.125	5.531	1/2	P X07	56.32
UCP X07	020957		35MM	2.125	5.531	1/2	P X07	90.18
UCP X07-23	020955	1-7/16		2.125	5.531	1/2	P X07	71.40
UCP X08-24	020958	1-1/2		2.125	5.750	1/2	P 209	62.10
UCP X08	020960		40MM	2.125	5.750	1/2	P 209	97.40
UCP X09-26	020961	1-5/8		2.250	6.250	5/8	P 210	74.88
UCP X09-27	020962	1-11/16		2.250	6.250	5/8	P 210	97.52
UCP X09-28	020963	1-3/4		2.250	6.250	5/8	P 210	77.88
UCP X09	020965		45MM	2.250	6.250	5/8	P 210	110.21
UCP X10-30	020966	1-7/8		2.500	6.875	5/8	P 211	90.81
UCP X10-31	020967	1-15/16		2.500	6.875	5/8	P 211	94.45
UCP X10	020971		50MM	2.500	6.875	5/8	P 211	135.58
UCP X11-34	020972	2-1/8		2.750	7.343	5/8	P 212	162.48
UCP X11	020976		55MM	2.750	7.434	5/8	P 212	162.48
UCP X11-35	020973	2-3/16		2.750	7.434	5/8	P 212	122.78
UCP X11-36	020975	2-1/4		2.750	7.434	5/8	P 212	114.22
UCP X12	020980		60MM	3	8.125	5/8	P X12	217.43
UCP X12-38	020977	2-3/8		3	8.125	5/8	P X12	165.38
UCP X12-39	020978	2-7/16		3	8.125	5/8	P X12	165.38
UCP X13-40	020981	2-1/2		3	8.125	5/8	P X13	219.28
UCP X13	020983		65MM	3	8.125	5/8	P X13	240.05
UCP X14-43	020984	2-11/16		3.500	9	7/8	P X14	338.85
UCP X14-44		2-3/4		3.500	9	7/8	P X14	Call
UCP X14	020985		70MM	3.500	9	7/8	PX14	285.21
UCP X15	020990		75MM	3.500	9.125	7/8	P X15	333.59
UCP X15-47	020986	2-15/16		3.500	9.125	7/8	P X15	310.40
UCP X15-48	020988	3		3.500	9.125	7/8	P X15	387.10
UCP X17			85MM	4	11.062	7/8	P X17	Call
UCP X17-55	020991	3-7/16		4	11.062	7/8	P X17	502.95
UCP X17-56	020992	3-1/2		4	11.062	7/8	P X17	539.94
UCP X20			100MM	5	13.250	1	P X20	Call
UCP X20-63	020993	3-15/16		5	13.250	1	P X20	962.55
UCP X20-64	020994	4		5	13.250	1	P X20	962.55

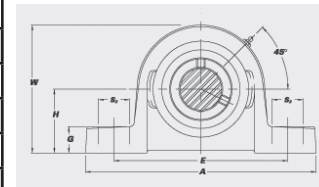
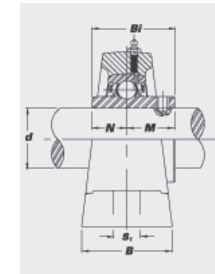

ASK FOR QUANTITY DISCOUNT Prices subject to change without notice.

BAUM HYDRAULICS CORPORATION

1-800-228-9222 / e-mail: sales@baumhydraulics.com

Fax: 1-800-832-2522 / www.baumhydraulics.com / © Baum Hydraulics Corporation

IPTCI UCF 4-BOLT FLANGE UNITS

Q33

Standard duty with set screw lock.

- Cast iron housing
- Wide inner race bearing
- B-type or L3 type seals
- Available with high temp bearing

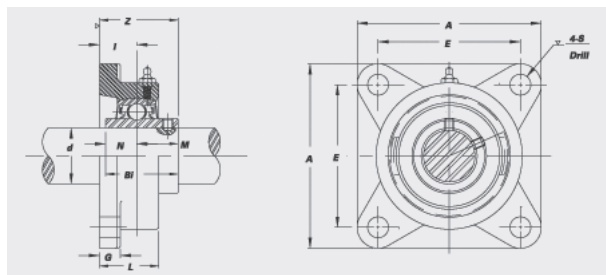

PART NUMBER	SEQUENCE NUMBER	SHAFT SIZE INCHES	SHAFT SIZE METRIC	M SHAFT CENTER HEIGHT INCHES	D C TO C INCHES	BOLT SIZE INCHES	HOUSING NUMBER	PRICE PER EACH
UCF 201	020995		12MM	3	2.125	3/8	F 203	30.12
UCF 201-8	020996	1/2		3	2.125	3/8	F 203	28.95
UCF 202	020998		15MM	3	2.125	3/8	F 203	28.95
UCF 202-10	020997	5/8		3	2.125	3/8	F 203	27.84
UCF 203	020999		17MM	3	2.125	3/8	F 203	33.86
UCF 204-12	021000	3/4		3.375	2.500	3/8	F 204	27.06
UCF 204	021002		20MM	3.375	2.500	3/8	F 204	26.37
UCF 205-14	021004	7/8		3.750	2.750	3/8	F 205	26.76
UCF 205-15	021005	15/16		3.750	2.750	3/8	F 205	26.76
UCF 205	021008		25MM	3.750	2.750	3/8	F 205	27.68
UCF 205-16	021006	1		3.750	2.750	3/8	F 205	36.07
UCF 206-17	021010	1-1/16		4.250	3.250	7/16	F 206	33.93
UCF 206-18	021011	1-1/8		4.250	3.250	7/16	F 206	35.27
UCF 206	021017		30MM	4.250	3.250	7/16	F 206	35.19
UCF 206-19	021013	1-3/16		4.250	3.250	7/16	F 206	42.46
UCF 206-20	021015	1-1/4S		4.250	3.250	7/16	F 206	44.36
UCF 207-20	021019	1-1/4		4.593	3.625	7/16	F 207	53.64
UCF 207-21	021021	1-5/16		4.593	3.625	7/16	F 207	40.82
UCF 207-22	021022	1-3/8		4.593	3.625	7/16	F 207	53.64
UCF 207	021026		35MM	4.593	3.625	7/16	F 207	55.59
UCF 207-23	021024	1-7/16		4.593	3.625	7/16	F 207	51.32
UCF 208-24	021028	1-1/2		5.125	4	1/2	F 208	64.36
UCF 208-25	021030	1-9/16		5.125	4	1/2	F 208	64.36
UCF 208	021031		40MM	5.125	4	1/2	F 208	58.79

Continued on next page

Prices subject to change without notice. **ASK FOR QUANTITY DISCOUNT**

1-800-228-9222 / e-mail: sales@baumhydraulics.com
 Fax: 1-800-832-2522 / www.baumhydraulics.com / © Baum Hydraulics Corporation

BAUM HYDRAULICS CORPORATION

IPTCI UCF 4-BOLT FLANGE UNITS

Standard duty with set screw lock.

- Cast iron housing
- Wide inner race bearing
- B-type or L3 type seals
- Available with high temp bearing

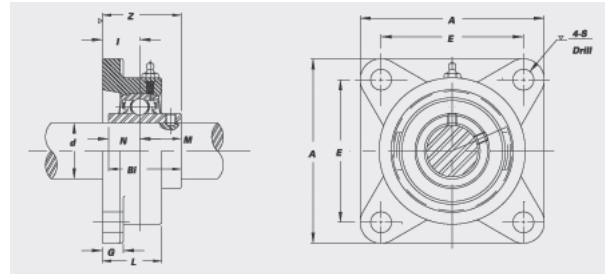

PART NUMBER	SEQUENCE NUMBER	SHAFT SIZE INCHES	SHAFT SIZE METRIC	M SHAFT CENTER HEIGHT INCHES	D C TO C INCHES	BOLT SIZE INCHES	HOUSING NUMBER	PRICE PER EACH
UCF 209-26	021033	1-5/8		5.406	4.125	9/16	F 209	54.92
UCF 209-27	021035	1-11/16		5.406	4.125	9/16	F 209	72.65
UCF 209-28	021037	1-3/4		5.406	4.125	9/16	F 209	72.65
UCF 209	021039		45MM	5.406	4.125	9/16	F 209	71.40
UCF 210-30	021041	1-7/8		5.625	4.375	9/19	F 210	67.18
UCF 210-31	021042	1-15/16		5.625	4.375	9/16	F 210	87.28
UCF 210	021046		50MM	5.625	4.375	9/16	F 210	91.66
UCF 210-32	021044	2S		5.625	4.375	9/16	F 210	87.28
UCF 211-32	021048	2		6.500	5.125	5/8	F 211	107.25
UCF 211-34	021050	2-1/8		6.500	5.125	5/8	F 211	82.55
UCF 211	021053		55MM	6.500	5.125	5/8	F 211	85.76
UCF 211-35	021051	2-3/16		6.500	5.125	5/8	F 211	107.25
UCF 212-36	021055	2-1/4		6.875	5.625	5/8	F 212	117.78
UCF 212	021059		60MM	6.875	5.625	5/8	F 212	117.78
UCF 212-38	021056	2-3/8		6.875	5.625	5/8	F 212	117.80
UCF 212-39	021057	2-7/16		6.875	5.625	5/8	F 212	146.74
UCF 213-40	021061	2-1/2		7.375	5.875	5/8	F 213	187.71
UCF 213	021063		65MM	7.375	5.875	5/8	F 213	150.23
UCF 214-43	021064	2-11/16		7.593	5.984	11/16	F 214	236.95
UCF 214-44	021065	2-3/4		7.593	5.984	11/16	F 214	226.74
UCF 214	021066		70MM	7.593	5.984	11/16	F 214	192.22
UCF 215-47	021067	2-15/16		7.875	6.250	11/16	F 215	276.20
UCF 215	021071		75MM	7.875	6.250	11/16	F 215	230.91
UCF 215-48	021069	3		7.875	6.250	11/16	F 215	221.56

ASK FOR QUANTITY DISCOUNT Prices subject to change without notice.

IPTCI NANF 4-BOLT FLANGE UNITS

Q35

Standard duty with eccentric locking collar.

- Cast iron housing
- B-type or L3 type seals
- Wide inner race bearing

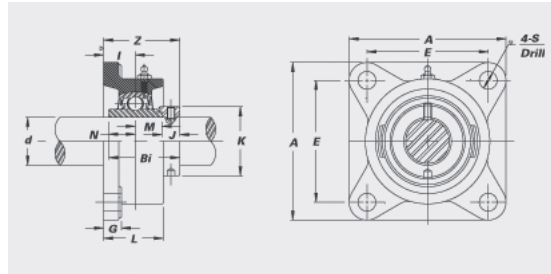

PART NUMBER	SEQUENCE NUMBER	SHAFT SIZE INCHES	SHAFT SIZE METRIC	M SHAFT CENTER HEIGHT INCHES	D C TO C INCHES	BOLT SIZE INCHES	HOUSING NUMBER	PRICE PER EACH
NANF 201			12MM	3	2.125	3/8	F 203	Call
NANF 201-8	020280	1/2		3	2.125	3/8	F 203	31.68
NANF 202			15MM	3	2.125	3/8	F 203	Call
NANF 202-10	020281	5/8		3	2.125	3/8	F 203	30.65
NANF 203			17MM	3	2.125	3/8	F 203	Call
NANF 204-12	020282	3/4		3.375	2.500	3/8	NF 204	28.24
NANF 204	020284		20MM	3.375	2.500	3/8	NF 204	29.34
NANF 205-14	020285	7/8		3.750	2.750	3/8	NF 205	29.72
NANF 205-15	020286	15/16		3.750	2.750	3/8	NF 205	29.73
NANF 205	020289		25MM	3.750	2.750	3/8	NF 205	32.06
NANF 205-16	020287	1		3.750	2.750	3/8	NF 205	32.66
NANF 206-17	020290	1-1/16		4.250	3.250	7/16	NF 206	36.60
NANF 206-18	020291	1-1/8		4.250	3.250	7/16	NF 206	42.92
NANF 206	020296		30MM	4.250	3.250	7/16	NF 206	39.52
NANF 206-19	020292	1-3/16		4.250	3.250	7/16	NF 206	36.60
NANF 206-20	020294	1-1/4S		4.250	3.250	7/16	NF 206	48.28
NANF 207-20	020297	1-1/4		4.593	3.625	7/16	NF 207	58.01
NANF 207-21	020299	1-5/16		4.593	3.625	7/16	NF 207	44.09
NANF 207-22	020300	1-3/8		4.593	3.625	7/16	NF 207	58.01
NANF 207	020304		35MM	4.593	3.625	7/16	NF 207	49.59
NANF 207-23	020302	1-7/16		4.593	3.625	7/16	NF 207	44.10

Continued on next page

Prices subject to change without notice. **ASK FOR QUANTITY DISCOUNT**

1-800-228-9222 / e-mail: sales@baumhydraulics.com
 Fax: 1-800-832-2522 / www.baumhydraulics.com / © Baum Hydraulics Corporation

BAUM HYDRAULICS CORPORATION

IPTCI NANF 4-BOLT FLANGE UNITS

Standard duty with eccentric locking collar.

- Cast iron housing
- B-type or L3 type seals
- Wide inner race bearing

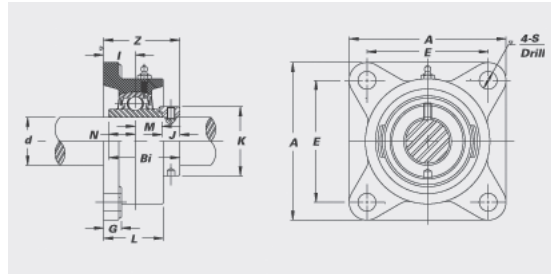

PART NUMBER	SEQUENCE NUMBER	SHAFT SIZE INCHES	SHAFT SIZE METRIC	M SHAFT CENTER HEIGHT INCHES	D C TO C INCHES	BOLT SIZE INCHES	HOUSING NUMBER	PRICE PER EACH
NANF 208-24	020305	1-1/2		5.125	4	1/2	NF 208	69.24
NANF 208-25	020307	1-9/16		5.125	4	1/2	NF 208	52.36
NANF 208	020308		40MM	5.125	4	1/2	NF 208	56.53
NANF 209-26	020309	1-5/8		5.406	4.125	9/16	NF 209	58.97
NANF 209-27	020311	1-11/16		5.406	4.125	9/16	NF 209	58.97
NANF 209-28	020313	1-3/4		5.406	4.125	9/16	NF 209	78.01
NANF 209	020315		45MM	5.406	4.125	9/16	NF 209	69.98
NANF 210-30	020316	1-7/8		5.625	4.375	9/16	NF 210	72.87
NANF 210-31	020317	1-15/16		5.625	4.375	9/16	NF 210	95.55
NANF 210	020321		50MM	5.625	4.375	9/16	NF 210	86.78
NANF 210-32	020319	2S		5.625	4.375	9/16	NF 210	75.79
NANF 211-32	020322	2		6.375	5.125	5/8	NF 211	117.49
NANF 211-34	020324	2-1/8		6.375	5.125	5/8	NF 211	98.91
NANF 211			55MM	6.375	5.125	5/8	NF 211	Call
NANF 211-35	020325	2-3/16		6.375	5.125	5/8	NF 211	117.49
NANF 212-36	020327	2-1/4		6.875	5.625	5/8	NF 212	180.41
NANF 212			60MM	6.875	5.625	5/8	NF 212	Call
NANF 212-38	020328	2-3/8		6.875	5.625	5/8	NF 212	138.10
NANF 212-39	020329	2-7/16		6.875	5.625	5/8	NF 212	180.41
NANF 213-40	020331	2-1/2		7.375	5.875	3/4	NF 213	216.96
NANF 213			65MM	7.375	5.875	3/4	NF 213	Call
NANF 215-47	020332	2-15/16		7.750	6	3/4	NF 215	304.22
NANF 215			75MM	7.750	6	3/4	NF 215	Call
NANF 215-48	020334	3		7.750	6	3/4	NF 215	291.13

ASK FOR QUANTITY DISCOUNT Prices subject to change without notice.

IPTCI SBF 4-BOLT FLANGE UNITS

Q37

- Cast iron housing
 - Narrow inner race bearing
- k-type seals
 - Set screw lock

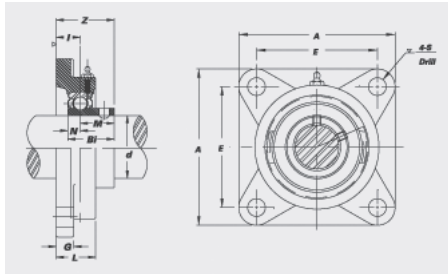

PART NUMBER	SEQUENCE NUMBER	SHAFT SIZE INCHES	SHAFT SIZE METRIC	M SHAFT CENTER HEIGHT INCHES	D C TO C INCHES	BOLT SIZE INCHES	HOUSING NUMBER	PRICE PER EACH
SBF 201			12MM	3	2.125	3/8	F 203	Call
SBF 201-8	021072	1/2		3	2.125	3/8	F 203	26.76
SBF 202	021074		15MM	3	2.125	3/8	F 203	27.78
SBF 202-10	021073	5/8		3	2.125	3/8	F 203	26.76
SBF 203	021075		17MM	3	2.125	3/8	F 203	32.84
SBF 204-12	021076	3/4		3.375	2.500	3/8	F 204	29.41
SBF 204	021077		20MM	3.375	2.500	3/8	F 204	24.73
SBF 205-14	021078	7/8		3.750	2.750	3/8	F 205	26.14
SBF 205-15	021079	15/16		3.750	2.750	3/8	F 205	26.14
SBF 205	021081		25MM	3.750	2.750	3/8	F 205	27.06
SBF 205-16	021080	1		3.750	2.750	3/8	F 205	24.29
SBF 206-17	021082	1-1/16		4.125	3.125	7/16	F 206	33.01
SBF 206-18	021083	1-1/8		4.125	3.125	7/16	F 206	33.01
SBF 206	021086		30MM	4.125	3.125	7/16	F 206	34.24
SBF 206-19	021084	1-3/16		4.125	3.125	7/16	F 206	43.40
SBF 206-20	021085	1-1/4S		4.125	3.125	7/16	F 206	33.01
SBF 207-20	021087	1-1/4		4.593	3.625	7/16	F 207	46.31
SBF 207-21	021088	1-5/16		4.593	3.625	7/16	F 207	39.40
SBF 207-22	021089	1-3/8		4.593	3.625	7/16	F 207	39.40
SBF 207	021091		35MM	4.593	3.625	7/16	F 207	40.77
SBF 207-23	021090	1-7/16		4.593	3.625	7/16	F 207	39.40
SBF 208-24	021092	1-1/2		5.125	4	1/2	F 208	59.96
SBF 208-25		1-9/16		5.125	4	1/2	F 208	Call
SBF 208	021093		40MM	5.125	4	1/2	F 208	48.23

Prices subject to change without notice. **ASK FOR QUANTITY DISCOUNT**

1-800-228-9222 / e-mail: sales@baumhydraulics.com
 Fax: 1-800-832-2522 / www.baumhydraulics.com / © Baum Hydraulics Corporation

BAUM HYDRAULICS CORPORATION

IPTCI SAF 4-BOLT FLANGE UNITS

- Cast iron housing
- K-type seals
- Narrow inner race bearing
- Eccentric locking collar

PART NUMBER	SEQUENCE NUMBER	SHAFT SIZE INCHES	SHAFT SIZE METRIC	M SHAFT CENTER HEIGHT INCHES	D C TO C INCHES	BOLT SIZE INCHES	HOUSING NUMBER	PRICE PER EACH
SAF 201			12MM	3	2.125	3/8	F 203	Call
SAF 201-8	021094	1/2		3	2.125	3/8	F 203	31.75
SAF 202			15MM	3	2.125	3/8	F 203	Call
SAF 202-10	021095	5/8		3	2.125	3/8	F 203	35.46
SAF 203			17MM	3	2.125	3/8	F 203	Call
SAF 204-12	021096	3/4		3.375	2.500	3/8	F 204	26.05
SAF 204	021097		20MM	3.375	2.500	3/8	F 204	28.06
SAF 205-14	021098	7/8		3.750	2.750	3/8	F 205	33.59
SAF 205-15	021099	15/16		3.750	2.750	3/8	F 205	29.30
SAF 205	021101		25MM	3.750	2.750	3/8	F 205	31.53
SAF 205-16	021100	1		3.750	2.750	3/8	F 205	36.07
SAF 206-17	021102	1-1/16		4.250	3.250	7/16	F 206	28.18
SAF 206-18	021103	1-1/8		4.250	3.250	7/16	F 206	39.19
SAF 206	021106		30MM	4.250	3.250	7/16	F 206	38.12
SAF 206-19	021104	1-3/16		4.250	3.250	7/16	F 206	33.99
SAF 206-20	021105	1-1/4S		4.250	3.250	7/16	F 206	44.36
SAF 207-20	021107	1-1/4		4.593	3.625	7/16	F 207	47.29
SAF 207-21	021108	1-5/16		4.593	3.625	7/16	F 207	41.20
SAF 207-22	021109	1-3/8		4.593	3.625	7/16	F 207	54.60
SAF 207			35MM	4.593	3.625	7/16	F 207	Call
SAF 207-23	021110	1-7/16		4.593	3.625	7/16	F 207	41.20
SAF 208-24	021111	1-1/2		5.125	4	1/2	F 208	59.96
SAF 208-25	021112	1-9/16		5.125	4	1/2	F 208	49.61
SAF 208			40MM	5.125	4	1/2	F 208	Call
SAF 209-26	021113	1-5/8		5.406	4.125	9/16	F 209	56.56
SAF 209-27	021114	1-11/16		5.406	4.125	9/16	F 209	47.40
SAF 209-28	021115	1-3/4		5.406	4.125	9/16	F 209	61.93
SAF 209			45MM	5.406	4.125	9/16	F 209	Call
SAF 210-30	021116	1-7/8		5.625	4.375	9/16	F 210	65.99
SAF 210-31	021117	1-15/16		5.625	4.375	9/16	F 210	73.63
SAF 210			50MM	5.625	4.375	9/16	F 210	Call
SAF 210-32	021118	2S		5.625	4.375	9/16	F 210	73.63
SAF 211-32	021119	2		6.500	5.125	5/8	F 211	98.96
SAF 211-34		2-1/8		6.500	5.125	5/8	F 211	Call
SAF 211			55MM	6.500	5.125	5/8	F 211	Call
SAF 211-35	021120	2-3/16		6.500	5.125	5/8	F 211	75.70

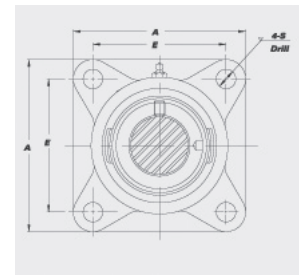
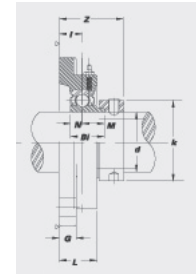

ASK FOR QUANTITY DISCOUNT Prices subject to change without notice.

BAUM HYDRAULICS CORPORATION

1-800-228-9222 / e-mail: sales@baumhydraulics.com
 Fax: 1-800-832-2522 / www.baumhydraulics.com / © Baum Hydraulics Corporation

IPTCI UCFX 4-BOLT FLANGE UNITS

Q39

Medium duty with set screw lock.

- Wide inner race bearing with greater load carrying capacity than standard duty
- Cast iron housing
- B-type seals
- L3-type seals available in some sizes

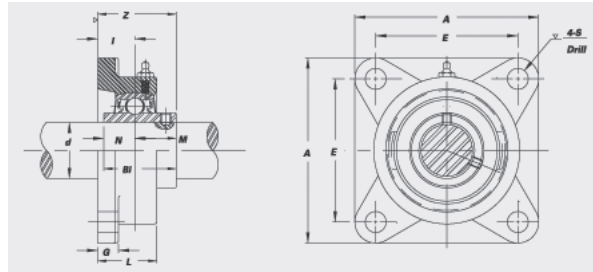

PART NUMBER	SEQUENCE NUMBER	SHAFT SIZE INCHES	SHAFT SIZE METRIC	M SHAFT CENTER HEIGHT INCHES	D C TO C INCHES	BOLT SIZE INCHES	HOUSING NUMBER	PRICE PER EACH
UCF X05-14	021121	7/8		4.250	3.250	7/16	F 206	37.91
UCF X05-15	021122	15/16		4.250	3.250	7/16	F 206	37.92
UCF X05	021125		25MM	4.250	3.250	7/16	F 206	56.84
UCF X05-16	021123	1		4.250	3.250	7/16	F 206	48.52
UCF X06-18	021126	1-1/8		4.593	3.625	7/16	F 207	45.57
UCF X06	021130		30MM	4.593	3.625	7/16	F 207	75.96
UCF X06-19	021127	1-3/16		4.593	3.625	7/16	F 207	47.39
UCF X06-20	021128	1-1/4		4.593	3.625	7/16	F 207	45.57
UCF X07-22	021131	1-3/8		5.125	4	1/2	F 208	74.59
UCF X07	021134		35MM	5.125	4	1/2	F 208	90.18
UCF X07-23	021132	1-7/16		5.125	4	1/2	F 208	74.59
UCF X08-24	021135	1-1/2		5.406	4.125	9/16	F 209	80.94
UCF X08	021137		40MM	5.406	4.125	9/16	F 209	97.40
UCF X09-26	021138	1-5/8		5.625	4.375	9/16	F 210	93.31
UCF X09-27	021139	1-11/16		5.625	4.375	9/16	F 210	74.88
UCF X09-28	021140	1-3/4		5.625	4.375	9/16	F 210	77.88
UCF X09	021142		45MM	5.625	4.375	9/16	F 210	102.88
UCF X10-30	021143	1-7/8		6.500	5.125	5/8	F 211	105.44
UCF X10-31	021144	1-15/16		6.500	5.125	5/8	F 211	118.48
UCF X10	021148		50MM	6.500	5.125	5/8	F 211	135.58
UCF X10-32	021146	2		6.500	5.125	5/8	F 211	110.19

Continued on next page

Prices subject to change without notice. **ASK FOR QUANTITY DISCOUNT**

1-800-228-9222 / e-mail: sales@baumhydraulics.com
 Fax: 1-800-832-2522 / www.baumhydraulics.com / © Baum Hydraulics Corporation

BAUM HYDRAULICS CORPORATION

IPTCI UCFX 4-BOLT FLANGE UNITS

Medium duty with set screw lock.

- Wide inner race bearing with greater load carrying capacity than standard duty
- Cast iron housing
- B-type seals
- L3-type seals available in some sizes

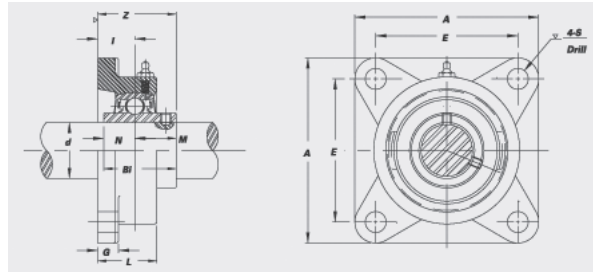

PART NUMBER	SEQUENCE NUMBER	SHAFT SIZE INCHES	SHAFT SIZE METRIC	M SHAFT CENTER HEIGHT INCHES	D C TO C INCHES	BOLT SIZE INCHES	HOUSING NUMBER	PRICE PER EACH
UCF X11-34	021149	2-1/8		6.875	5.625	5/8	F 212	162.48
UCF X11	021153		55MM	6.875	5.625	5/8	F 212	162.48
UCF X11-35	021150	2-3/16		6.875	5.625	5/8	F 212	153.51
UCF X11-36	021152	2-1/4		6.875	5.625	5/8	F 212	149.19
UCF X12	021157		60MM	7.375	5.875	5/8	F 213	200.62
UCF X12-38	021154	2-3/8		7.375	5.875	5/8	F 213	215.01
UCF X12-39	021155	2-7/16		7.375	5.875	5/8	F 213	205.76
UCF X13-40	021158	2-1/2		7.375	5.875	5/8	FX 13	284.25
UCF X13	021160		65MM	7.375	5.875	5/8	FX 13	230.82
UCF X14-43	021161	2-11/16		7.750	6	11/16	NF 215	261.45
UCF X14-44		2-3/4		7.750	6	11/16	NF 215	Call
UCF X14	021162		70MM	7.750	6	11/16	NF 215	285.21
UCF X15-47	021163	2-15/16		7.750	6	11/16	FX 15	310.40
UCF X15	021167		75MM	7.750	6	11/16	FX 15	333.59
UCF X15-48	021165	3		7.750	6	11/16	FX 15	344.31
UCF X17			85MM	8.437	6.750	11/16	FX 17	Call
UCF X17-55	021168	3-7/16		8.437	6.750	11/16	FX 17	557.06
UCF X17-56	021169	3-1/2		8.437	6.750	11/16	FX 17	699.64
UCF X20			100MM	10.562	8.312	1	FX 20	Call
UCF X20-63	021170	3-15/16		10.562	8.312	1	FX 20	962.55
UCF X20-64	021171	4		10.562	8.312	1	FX 20	962.55

ASK FOR QUANTITY DISCOUNT Prices subject to change without notice.

IPTCI SBRFB & SARFB 3-BOLT FLANGE UNITS Q41

- Ductile iron housing
- K-type seals
- Narrow inner race bearing

SBRFB Set screw type

PART NUMBER	SEQUENCE NUMBER	SHAFT SIZE INCHES	SHAFT SIZE METRIC	M SHAFT CENTER HEIGHT INCHES	D C TO C INCHES	BOLT SIZE INCHES	HOUSING NUMBER	PRICE PER EACH
SBRFB 204-12		3/4		3.562	2.812	5/16	RFB 204	Call
SBRFB 204			20MM	3.562	2.812	5/16	RFB 204	Call
SBRFB 205-14		7/8		3.750	3	5/16	RFB 205	Call
SBRFB 205			25MM	3.750	3	5/16	RFB 205	Call
SBRFB 205-15		15/16		3.750	3	5/16	RFB 205	Call
SBRFB 205-16		1		3.750	3	5/16	RFB 205	Call
SBRFB 206-17		1-1/16		4.437	3.562	3/8	RFB 206	Call
SBRFB 206-18		1-1/8		4.437	3.562	3/8	RFB 206	Call
SBRFB 206			30MM	4.437	3.562	3/8	RFB 206	Call
SBRFB 206-19		1-3/16		4.437	3.562	3/8	RFB 206	Call
SBRFB 206-20		1-1/4S		4.437	3.562	3/8	RFB 206	Call
SBRFB 207-20		1-1/4		4.812	3.937	3/8	RFB 207	Call
SBRFB 207-21		1-5/16		4.812	3.937	3/8	RFB 207	Call
SBRFB 207-22		1-3/8		4.812	3.937	3/8	RFB 207	Call
SBRFB 207			35MM	4.812	3.937	3/8	RFB 207	Call
SBRFB 207-23		1-7/16		4.812	3.937	3/8	RFB 207	Call

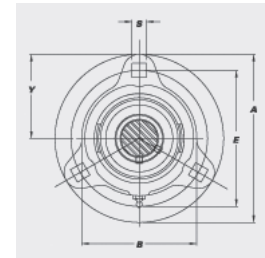
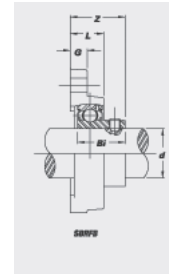

SARFB Eccentric locking collar type

PART NUMBER	SEQUENCE NUMBER	SHAFT SIZE INCHES	SHAFT SIZE METRIC	M SHAFT CENTER HEIGHT INCHES	D C TO C INCHES	BOLT SIZE INCHES	HOUSING NUMBER	PRICE PER EACH
SARFB 204-12	020336	3/4		3.562	2.812	5/16	RFB 204	36.07
SARFB 204	020337		20MM	3.562	2.812	5/16	RFB 204	35.95
SARFB 205-14	020338	7/8		3.750	3	5/16	RFB 205	35.14
SARFB 205	020341		25MM	3.750	3	5/16	RFB 205	39.37
SARFB 205-15	020339	15/16		3.750	3	5/16	RFB 205	35.14
SARFB 205-16	020340	1		3.750	3	5/16	RFB 205	43.40
SARFB 206-17	020342	1-1/16		4.437	3.562	3/8	RFB 206	42.84
SARFB 206-18	020343	1-1/8		4.437	3.562	3/8	RFB 206	54.60
SARFB 206	020346		30MM	4.437	3.562	3/8	RFB 206	47.97
SARFB 206-19	020344	1-3/16		4.437	3.562	3/8	RFB 206	42.84
SARFB 206-20	020345	1-1/4S		4.437	3.562	3/8	RFB 206	57.05
SARFB 207-20	020347	1-1/4		4.812	3.937	3/8	RFB 207	40.55
SARFB 207-21	020348	1-5/16		4.812	3.937	3/8	RFB 207	53.17
SARFB 207-22	020349	1-3/8		4.812	3.937	3/8	RFB 207	70.70
SARFB 207	020351		35MM	4.812	3.937	3/8	RFB 207	59.54
SARFB 207-23	020350	1-7/16		4.812	3.937	3/8	RFB 207	62.89

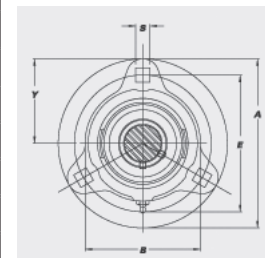
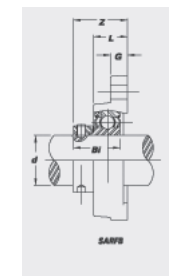

Prices subject to change without notice. **ASK FOR QUANTITY DISCOUNT**

1-800-228-9222 / e-mail: sales@baumhydraulics.com
 Fax: 1-800-832-2522 / www.baumhydraulics.com / © Baum Hydraulics Corporation

BAUM HYDRAULICS CORPORATION

IPTCI UCFL 2-BOLT FLANGE UNITS

Standard duty with set screw lock.

- Cast iron housing
- Wide inner race bearing
- B-type or L3-type seals
- Available with high temp.

PART NUMBER	SEQUENCE NUMBER	SHAFT SIZE INCHES	SHAFT SIZE METRIC	M SHAFT CENTER HEIGHT INCHES	D C TO C INCHES	BOLT SIZE INCHES	HOUSING NUMBER	PRICE PER EACH
UCFL 201	021172		12MM	4.406	3	5/16	FT 203	30.12
UCFL 201-8	021173	1/2		4.406	3	5/16	FT 203	28.95
UCFL 202	021175		15MM	4.406	3	5/16	FT 203	38.04
UCFL 202-10	021174	5/8		4.406	3	5/16	FT 203	37.06
UCFL 203	021176		17MM	4.406	3	5/16	FT 203	33.86
UCFL 204-12	021177	3/4		4.437	3.531	5/16	FL 204	32.66
UCFL 204	021179		20MM	4.437	3.531	5/16	FL 204	25.37
UCFL 205-14	021181	7/8		5.125	3.890	3/8	FL 205	36.07
UCFL 205-15	021182	15/16		5.125	3.890	3/8	FL 205	26.76
UCFL 205	021185		25MM	5.125	3.890	3/8	FL 205	37.06
UCFL 205-16	021183	1		5.125	3.890	3/8	FL 205
UCFL 206-17	021187	1-1/16		5.812	4.593	3/8	FL 206	33.93
UCFL 206-18	021188	1-1/8		5.812	4.593	3/8	FL 206	42.47
UCFL 206	021194		30MM	5.812	4.593	3/8	FL 206	35.19
UCFL 206-19	021190	1-3/16		5.812	4.593	3/8	FL 206	33.93
UCFL 206-20	021192	1-1/4S		5.812	4.593	3/8	FL 206	44.36
UCFL 207-20	021196	1-1/4		6.343	5.125	7/16	FL 207	53.64
UCFL 207-21	021198	1-5/16		6.343	5.125	7/16	FL 207	53.64
UCFL 207-22	021199	1-3/8		6.343	5.125	7/16	FL 207	51.32
UCFL 207	021203		35MM	6.343	5.125	7/16	FL 207	53.19
UCFL 207-23	021201	1-7/16		6.343	5.125	7/16	FL 207	53.64
UCFL 208-24	021205	1-1/2		6.875	5.656	7/16	FL 208	64.36
UCFL 208-25	021207	1-9/16		6.875	5.656	7/16	FL 208	49.08
UCFL 208	021208		40MM	6.875	5.656	7/16	FL 208	50.95
UCFL 209-26	021210	1-5/8		7.406	5.843	1/2	FL 209	54.91
UCFL 209-27	021212	1-11/16		7.406	5.843	1/2	FL 209	54.91
UCFL 209-28	021214	1-3/4		7.406	5.843	1/2	FL 209	72.65
UCFL 209	021216		45MM	7.406	5.843	1/2	FL 209	56.95
UCFL 210-30	021218	1-7/8		7.750	6.187	1/2	FL 210	67.18
UCFL 210-31	021219	1-15/16		7.750	6.187	1/2	FL 210	87.28
UCFL 210	021223		50MM	7.750	6.187	1/2	FL 210	69.70
UCFL 210-32	021221	2S		7.750	6.187	1/2	FL 210	87.28
UCFL 211-32	021225	2		8.812	7.250	9/16	FL 211	107.25
UCFL 211-34	021227	2-1/8		8.812	7.250	9/16	FL 211	82.55
UCFL 211	021230		55MM	8.812	7.250	9/16	FL 211	85.76
UCFL 211-35	021228	2-3/16		8.812	7.250	9/16	FL 211	102.64
UCFL 212-36	021232	2-1/4		9.843	7.937	9/16	FL 212	113.27
UCFL 212	021236		60MM	9.843	7.937	9/16	FL 212	117.78
UCFL 212-38	021233	2-3/8		9.873	7.937	9/16	FL 212	113.27
UCFL 212-39	021234	2-7/16		9.873	7.937	9/16	FL 212	146.74

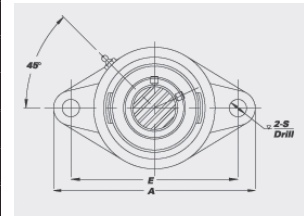
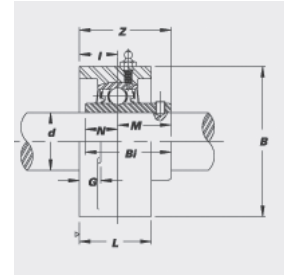

ASK FOR QUANTITY DISCOUNT Prices subject to change without notice.

IPTCI NANFL 2-BOLT FLANGE UNITS

Q43

Standard duty with eccentric locking collar.

- Cast iron housing
- B-type or L3-type seals
- Wide inner race bearing

PART NUMBER	SEQUENCE NUMBER	SHAFT SIZE INCHES	SHAFT SIZE METRIC	M SHAFT CENTER HEIGHT INCHES	D C TO C INCHES	BOLT SIZE INCHES	HOUSING NUMBER	PRICE PER EACH
NANFL 201			12MM	4.406	3	5/16	FT 203	Call
NANFL 201-8	020352	1/2		4.406	3	5/16	FT 203	31.67
NANFL 202			15MM	4.406	3	5/16	FT 203	Call
NANFL 202-10	020353	5/8		4.406	3	5/16	FT 203	33.59
NANFL 203			17MM	4.406	3	5/16	FT 203	Call
NANFL 204-12	020354	3/4		4.437	3.531	5/16	NFL 204	34.52
NANFL 204	020356		20MM	4.437	3.531	5/16	NFL 204	29.34
NANFL 205-14	020357	7/8		5.125	3.890	3/8	NFL 205	29.72
NANFL 205-15	020358	15/16		5.125	3.890	3/8	NFL 205	29.73
NANFL 205	020361		25MM	5.125	3.890	3/8	NFL 205	32.06
NANFL 205-16	020359	1		5.125	3.890	3/8	NFL 205	39.00
NANFL 206-17	020362	1-1/16		5.812	4.593	3/8	NFL 206	36.60
NANFL 206-18	020363	1-1/8		5.812	4.593	3/8	NFL 206	38.07
NANFL 206	020368		30MM	5.812	4.593	3/8	NFL 206	39.52
NANFL 206-19	020364	1-3/16		5.812	4.593	3/8	NFL 206	36.60
NANFL 206-20	020366	1-1/4S		5.812	4.593	3/8	NFL 206	48.28
NANFL 207-20	020369	1-1/4		6.343	5.125	7/16	NFL 207	55.52
NANFL 207-21	020371	1-5/16		6.343	5.125	7/16	NFL 207	44.09
NANFL 207-22	020372	1-3/5		6.343	5.126	7/16	NFL 207	55.52
NANFL 207	020376		35MM	6.343	5.126	7/16	NFL 207	47.68
NANFL 207-23	020374	1-7/16		6.343	5.126	7/16	NFL 207	44.10
NANFL 208-24	020377	1-1/2		6.875	5.656	7/16	NFL 208	69.24
NANFL 208-25	020379	1-9/16		6.875	5.656	7/16	NFL 208	52.36
NANFL 208	020380		40MM	6.875	5.656	7/16	NFL 208	56.53
NANFL 209-26	020381	1-5/8		7.406	5.843	1/2	NFL 209	58.97
NANFL 209-27	020383	1-11/16		7.406	5.843	1/2	NFL 209	61.33
NANFL 209-28	020385	1-3/4		7.406	5.843	1/2	NFL 209	58.97
NANFL 209	020387		45MM	7.406	5.843	1/2	NFL 209	63.70
NANFL 210-30	020388	1-7/8		7.750	6.187	1/2	NFL 210	72.87
NANFL 210-31	020389	1-15/16		7.750	6.187	1/2	NFL 210	84.91
NANFL 210	020393		50MM	7.750	6.187	1/2	NFL 210	78.71
NANFL 210-32	020391	2S		7.750	6.187	1/2	NFL 210	72.86
NANFL 211-32	020394	2		8.812	7.250	9/16	NFL 211	117.49
NANFL 211-34	020396	2-1/8		8.812	7.250	9/16	NFL 211	89.81
NANFL 211			55MM	8.812	7.250	9/16	NFL 211	Call
NANFL 211-35	020397	2-3/16		8.812	7.250	9/16	NFL 211	89.82
NANFL 212-36		2-1/4		9.843	7.937	9/16	NFL 212	Call
NANFL 212			60MM	9.843	7.937	9/16	NFL 212	Call
NANFL 212-38		2-3/8		9.843	7.937	9/16	NFL 212	Call
NANFL 212-39		2-7/16		9.843	7.937	9/16	NFL 212	Call

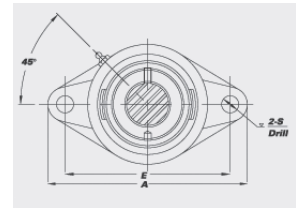
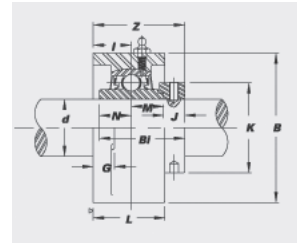

Prices subject to change without notice. **ASK FOR QUANTITY DISCOUNT**

1-800-228-9222 / e-mail: sales@baumhydraulics.com
 Fax: 1-800-832-2522 / www.baumhydraulics.com / © Baum Hydraulics Corporation

BAUM HYDRAULICS CORPORATION

IPTCI SBFL 2-BOLT FLANGE UNITS

- Cast iron housing
- K-type seals
- Narrow inner race bearing

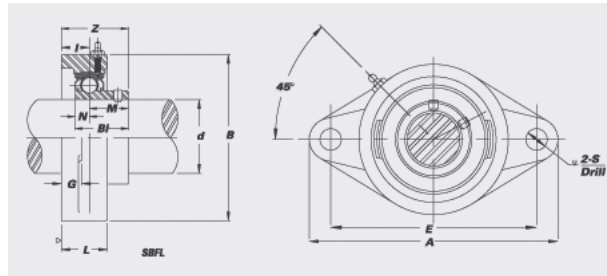

SBFL Set screw type

PART NUMBER	SEQUENCE NUMBER	SHAFT SIZE INCHES	SHAFT SIZE METRIC	M SHAFT CENTER HEIGHT INCHES	D C TO C INCHES	BOLT SIZE INCHES	HOUSING NUMBER	PRICE PER EACH
SBFL 201			12MM	4.968	3	5/16	FT 203	Call
SBFL 201-8		1/2		4.968	3	5/16	FT 203	Call
SBFL 202			15MM	4.968	3	5/16	FT 203	Call
SBFL 202-10		5/8		4.968	3	5/16	FT 203	Call
SBFL 203			17MM	4.968	3	5/16	FT 203	Call
SBFL 204-12		3/4		4.437	3.531	5/16	FL 204	Call
SBFL 204			20MM	4.437	3.531	5/16	FL 204	Call
SBFL 205-14		7/8		5.125	3.890	3/8	FL 205	Call
SBFL 205-15		15/16		5.125	3.890	3/8	FL 205	Call
SBFL 205			25MM	5.125	3.890	3/8	FL 205	Call
SBFL 205-16		1		5.125	3.890	3/8	FL 205	Call
SBFL 206-17		1-1/16		5.812	4.593	3/8	FL 206	Call
SBFL 206-18		1-1/8		5.812	4.593	3/8	FL 206	Call
SBFL 206			30MM	5.812	4.593	3/8	FL 206	Call
SBFL 206-19		1-3/16		5.812	4.593	3/8	FL 206	Call
SBFL 206-20		1-1/4S		5.812	4.593	3/8	FL 206	Call
SBFL 207-20		1-1/4		6.343	5.125	7/16	FL 207	Call
SBFL 207-21		1-5/16		6.343	5.125	7/16	FL 207	Call
SBFL 207-22		1-3/8		6.343	5.125	7/16	FL 207	Call
SBFL 207			35MM	6.343	5.125	7/16	FL 207	Call
SBFL 207-23		1-7/16		6.343	5.125	7/16	FL 207	Call
SBFL 208-24		1-1/2		6.875	5.656	7/16	FL 208	Call
SBFL 208			40MM	6.875	5.656	7/16	FL 208	Call

ASK FOR QUANTITY DISCOUNT Prices subject to change without notice.

IPTCI SAFL 2-BOLT FLANGE UNITS

Q45

- Cast iron housing
- K-type seals
- Narrow inner race bearing

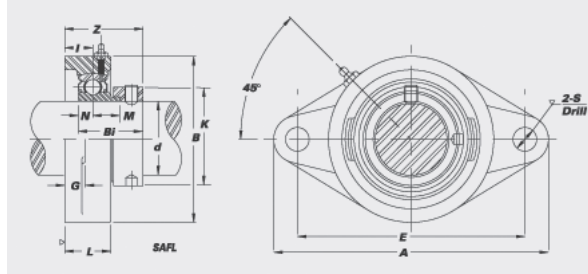

SAFL Eccentric locking collar type

PART NUMBER	SEQUENCE NUMBER	SHAFT SIZE INCHES	SHAFT SIZE METRIC	M SHAFT CENTER HEIGHT INCHES	D C TO C INCHES	BOLT SIZE INCHES	HOUSING NUMBER	PRICE PER EACH
SAFL 201-8	021239	1/2		4.968	3	5/16	FT 203	35.46
SAFL 202-10	021240	5/8		4.968	3	5/16	FT 203	39.99
SAFL 204-12	021241	3/4		4.437	3.531	5/16	FL 204	32.21
SAFL 205-14	021242	7/8		5.125	3.890	3/8	FL 205	28.17
SAFL 205-15	021243	15/16		5.125	3.890	3/8	FL 205	28.17
SAFL 205-16	021244	1		5.125	3.890	3/8	FL 205	33.14
SAFL 206-17	021245	1-1/16		5.812	4.593	3/8	FL 206	34.01
SAFL 206-18	021246	1-1/8		5.812	4.593	3/8	FL 206	34.01
SAFL 206-19	021247	1-3/16		5.812	4.593	3/8	FL 206	39.19
SAFL 206-20	021248	1-1/4S		5.812	4.593	3/8	FL 206	44.36
SAFL 207-20	021249	1-1/4		6.343	5.125	7/16	FL 207	48.52
SAFL 207-21	021250	1-5/16		6.343	5.125	7/16	FL 207	41.20
SAFL 207-22	021251	1-3/8		6.343	5.125	7/16	FL 207	41.19
SAFL 207-23	021252	1-7/16		6.343	5.125	7/16	FL 207	41.20
SAFL 208-24	021253	1-1/2		6.875	5.656	7/16	FL 208	57.40
SAFL 208-25	021254	1-9/16		6.875	5.656	7/16	FL 208	49.61
SAFL 209-26	021255	1-5/8		7.968	5.843	1/2	FL 209	56.56
SAFL 209-27	021256	1-11/16		7.968	5.873	1/2	FL 209	47.40
SAFL 209-28	021257	1-3/4		7.968	5.873	1/2	FL 209	47.40
SAFL 210-30	021258	1-7/8		7.750	6.187	1/2	FL 210	65.99
SAFL 210-31	021259	1-15/16		7.750	6.187	1/2	FL 210	70.46
SAFL 210-32	021260	2S		7.750	6.187	1/2	FL 210	56.08
SAFL 211-32	021261	2		8.812	7.250	9/16	FL 211	75.70
SAFL 211-34		2-1/8		8.812	7.250	9/16	FL 211	Call
SAFL 211-35	021262	2-3/16		8.812	7.250	9/16	FL 211	101.71

Prices subject to change without notice. **ASK FOR QUANTITY DISCOUNT**

1-800-228-9222 / e-mail: sales@baumhydraulics.com
 Fax: 1-800-832-2522 / www.baumhydraulics.com / © Baum Hydraulics Corporation

BAUM HYDRAULICS CORPORATION

IPTCI UCFLX & SAMS 2-BOLT FLANGE UNITS

PART NUMBER	SEQUENCE NUMBER	SHAFT SIZE INCHES	SHAFT SIZE METRIC	M SHAFT CENTER HEIGHT INCHES	D C TO C INCHES	BOLT SIZE INCHES	HOUSING NUMBER	PRICE PER EACH
UCFL X05-14		7/8		5.812	4.593	3/8	FL 206	Call
UCFL X05-15		15/16		5.812	4.593	3/8	FL 206	Call
UCFL X05			25MM	5.812	4.593	3/8	FL 206	Call
UCFL X05-16	175733	1		5.812	4.593	3/8	FL 206	48.52
UCFL X06-18	175734	1-1/8		6.343	5.125	7/16	FL 207	44.52
UCFL X06			30MM	6.343	5.125	7/16	FL 207	Call
UCFL X06-19	175735	1-3/16		6.343	5.125	7/16	FL 207	44.52
UCFL X06-20	175736	1-1/4		6.343	5.125	7/16	FL 207	28.90
UCFL X07-22	175737	1-3/8		6.875	5.656	7/16	FL 208	58.28
UCFL X07			35MM	6.875	5.656	7/16	FL 208	Call
UCFL X07-23	175738	1-7/16		6.875	5.656	7/16	FL 208	58.28
UCFL X08-24	175739	1-1/2		7.406	5.843	1/2	FL 209	80.94
UCFL X08			40MM	7.406	5.843	1/2	FL 209	Call
UCFL X09-27	175741	1-11/16		7.750	6.187	1/2	FL 210	80.11
UCFL X09-28	175742	1-3/4		7.750	6.187	1/2	FL 210	80.11
UCFL X09			45MM	7.750	6.187	1/2	FL 210	Call
UCFL X10-30	175743	1-7/8		8.812	7.250	9/16	FL 211	91.63
UCFL X10-31	175744	1-15/16		8.812	7.250	9/16	FL 211	63.26
UCFL X10			50MM	8.812	7.250	9/16	FL 211	Call
UCFL X10-32	175745	2		8.812	7.250	9/16	FL 211	91.63
UCFL X11			55MM	9.843	7.937	9/16	FL 212	Call
UCFL X11-35		2-3/16		9.843	7.937	9/16	FL 212	Call
UCFL X11-36		2-1/4		9.843	7.937	9/16	FL 212	Call

UCFLX
Medium duty with set screw lock.

- Wide inner race with greater load carrying capacity than standard duty
- Cast iron housing
- B-type seals, L3-type seals available in some sizes

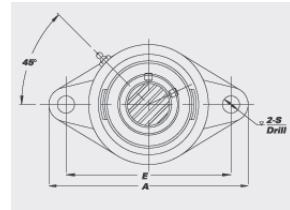
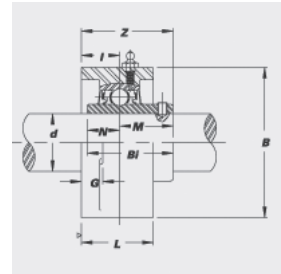

SAMS

- Cast iron housing
- K-type seals
- Narrow inner race bearing
- Metric sizes available

PART NUMBER	SEQUENCE NUMBER	SHAFT SIZE INCHES	SHAFT SIZE METRIC	M SHAFT CENTER HEIGHT INCHES	D C TO C INCHES	BOLT SIZE INCHES	HOUSING NUMBER	PRICE PER EACH
SAMS 201-8G		1/2		3.187	2.500	1/4	MS 203G	Call
SAMS 202-10G		5/8		3.187	2.500	1/4	MS 203G	Call
SAMS 204-12G		3/4		3.562	2.812	5/16	MS 204G	Call
SAMS 205-14G		7/8		3.750	3	5/16	MS 205G	Call
SAMS 205-16G		1		3.750	3	5/16	MS 205G	Call
SAMS 206-18G		1-1/8		4.437	3.562	3/8	MS 206G	Call
SAMS 206-19G		1-3/16		4.437	3.562	3/8	MS 206G	Call
SAMS 206-20G		1-1/4S		4.437	3.562	3/8	MS 206G	Call
SAMS 207-20G		1-1/4		4.937	3.937	3/8	MS 207G	Call
SAMS 207-22G		1-3/8		4.937	3.937	3/8	MS 207G	Call
SAMS 207-23G		1-7/16		4.937	3.937	3/8	MS 207G	Call

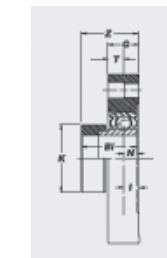
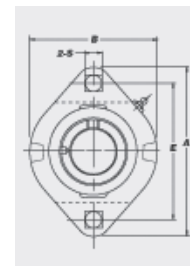

ASK FOR QUANTITY DISCOUNT Prices subject to change without notice.

IPTCI SBLF H4 FLANGE UNITS

Q47

- Ductile iron housing
- Square bolt holes
- K-type seals
- Narrow inner race bearing
- Also available non-relubricatable -- please specify

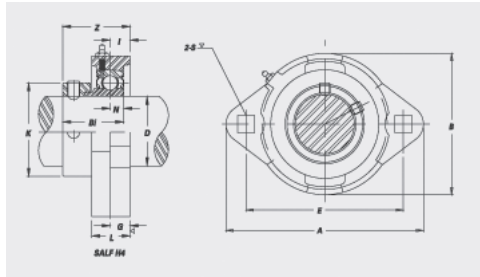

SBLF H4 Set screw type

PART NUMBER	SEQUENCE NUMBER	SHAFT SIZE INCHES	SHAFT SIZE METRIC	M SHAFT CENTER HEIGHT INCHES	D C TO C INCHES	BOLT SIZE INCHES	HOUSING NUMBER	PRICE PER EACH
SBLF 201-8GH4	020399	1/2		3.187	2.500	1/4	LF 203 H4	24.37
SBLF 202 GH4	020402		15MM	3.187	2.500	1/4	LF 203 H4	32.43
SBLF 202-10GH4	020400	5/8		3.187	2.500	1/4	LF 203 H4	28.93
SBLF 203 GH4	020403		17MM	3.187	2.500	1/4	LF 203 H4	37.48
SBLF 204-12GH4	020404	3/4		3.531	2.812	5/16	LF 204 H4	27.99
SBLF 204 GH4	020405		20MM	3.531	2.812	5/16	LF 204 H4	29.00
SBLF 205-14GH4	020406	7/8		3.750	2.984	5/16	LF 205 H4	31.15
SBLF 205 GH4	020412		25MM	3.750	2.984	5/16	LF 205 H4	32.11
SBLF 205-15GH4	020408	15/16		3.750	2.984	5/16	LF 205 H4	31.97
SBLF 205-16GH4	020410	1		3.750	2.984	5/16	LF 205 H4	33.14
SBLF 206-17GH4	020413	1-1/16		4.437	3.562	3/8	LF 206 H4	38.92
SBLF 206-18GH4	020414	1-1/8		4.437	3.562	3/8	LF 206 H4	40.47
SBLF 206 GH4	020418		30MM	4.437	3.562	3/8	LF 206 H4	40.22
SBLF 206-19GH4	020415	1-3/16		4.437	3.562	3/8	LF 206 H4	38.92
SBLF 206-20GH4	020416	1-1/4S		4.437	3.562	3/8	LF 206 H4	41.54
SBLF 207-20GH4	020419	1-1/4		4.812	3.937	3/8	LF 207 H4	47.24
SBLF 207-21GH4	020420	1-5/16		4.812	3.937	3/8	LF 207 H4	47.24
SBLF 207-22GH4	020421	1-3/8		4.812	3.937	3/8	LF 207 H4	47.24
SBLF 207 GH4	020423		35MM	4.812	3.937	3/8	LF 207 H4	48.77
SBLF 207-23GH4	020422	1-7/16		4.812	3.937	3/8	LF 207 H4	49.13

Prices subject to change without notice. **ASK FOR QUANTITY DISCOUNT**

1-800-228-9222 / e-mail: sales@baumhydraulics.com
 Fax: 1-800-832-2522 / www.baumhydraulics.com / © Baum Hydraulics Corporation

BAUM HYDRAULICS CORPORATION

IPTCI SALF H4 FLANGE UNITS

- Ductile iron housing
- Square bolt holes
- K-type seals
- Narrow inner race bearing
- Also available non-relubricatable -- please specify

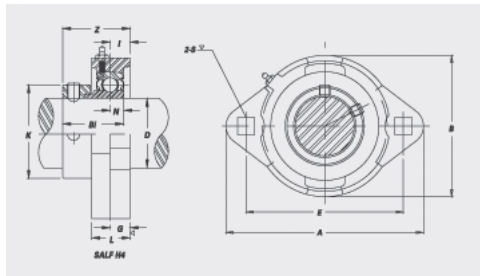

SALF H4 Eccentric locking collar type

PART NUMBER	SEQUENCE NUMBER	SHAFT SIZE INCHES	SHAFT SIZE METRIC	M SHAFT CENTER HEIGHT INCHES	D C TO C INCHES	BOLT SIZE INCHES	HOUSING NUMBER	PRICE PER EACH
SALF 201-8GH4	020424	1/2		3.187	2.500	1/4	LF 203 H4	34.52
SALF 202 GH4			15MM	3.187	2.500	1/4	LF 203 H4	Call
SALF 202-10GH4	020425	5/8		3.187	2.500	1/4	LF 203 H4	28.66
SALF 203 GH4			17MM	3.187	2.500	1/4	LF 203 H4	Call
SALF 204-12GH4	020426	3/4		3.531	2.812	5/16	LF 204 H4	33.64
SALF 204 GH4	020427		20MM	3.531	2.812	5/16	LF 204 H4	32.19
SALF 205-14GH4	020428	7/8		3.750	2.984	5/16	LF 205 H4	32.19
SALF 205 GH4	020431		25MM	3.750	2.984	5/16	LF 205 H4	36.05
SALF 205-15GH4	020429	15/16		3.750	2.984	5/16	LF 205 H4	35.46
SALF 205-16GH4	020430	1		3.750	2.984	5/16	LF 205 H4	39.99
SALF 206-17GH4	020432	1-1/16		4.437	3.562	3/8	LF 206 H4	38.83
SALF 206-18GH4	020433	1-1/8		4.437	3.562	3/8	LF 206 H4	49.45
SALF 206 GH4	020436		30MM	4.437	3.562	3/8	LF 206 H4	43.48
SALF 206-19GH4	020434	1-3/16		4.437	3.562	3/8	LF 206 H4	38.82
SALF 206-20GH4	020435	1-1/4S		4.437	3.562	3/8	LF 206 H4	48.28
SALF 207-20GH4	020437	1-1/4		4.812	3.937	3/8	LF 207 H4	47.32
SALF 207-21GH4	020438	1-5/16		4.812	3.937	3/8	LF 207 H4	47.33
SALF 207-22GH4	020439	1-3/8		4.812	3.937	3/8	LF 207 H4	54.60
SALF 207 GH4			35MM	4.812	3.937	3/8	LF 207 H4	Call
SALF 207-23GH4	020440	1-7/16		4.812	3.937	3/8	LF 207 H4	55.05

ASK FOR QUANTITY DISCOUNT Prices subject to change without notice.

IPTCI SBLF 2-BOLT FLANGE UNITS

Q49

- Cast iron housing
- Round bolt holes
- K-type seals
- Narrow inner race bearing
- Also available non-relubricatable -- please specify

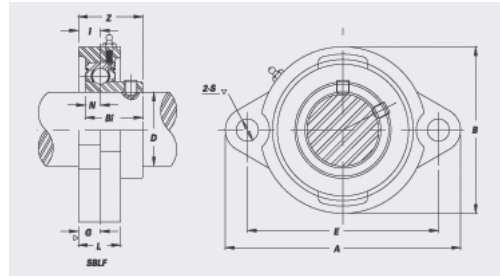

SBLF Set screw type

PART NUMBER	SEQUENCE NUMBER	SHAFT SIZE INCHES	SHAFT SIZE METRIC	M SHAFT CENTER HEIGHT INCHES	D C TO C INCHES	BOLT SIZE INCHES	HOUSING NUMBER	PRICE PER EACH
SBLF 201-8G	020399	1/2		3.187	2.500	1/4	LF 203G	Call
SBLF 202G			15MM	3.187	2.500	1/4	LF 203G	Call
SBLF 202-10G	020400	5/8		3.187	2.500	1/4	LF 203G	Call
SBLF 203G	020403		17MM	3.187	2.500	1/4	LF 203G	Call
SBLF 204-12G	020404	3/4		3.531	2.812	5/16	LF 204G	Call
SBLF 204G	020405		20MM	3.531	2.812	5/16	LF 204G	Call
SBLF 205-14G	020406	7/8		3.750	2.984	5/16	LF 205G	Call
SBLF 205G	020412		25MM	3.750	2.984	5/16	LF 205G	Call
SBLF 205-15G	020408	15/16		3.750	2.984	5/16	LF 205G	Call
SBLF 205-16G	020410	1		3.750	2.984	5/16	LF 205G	Call
SBLF 206-17G	020413	1-1/16		4.437	3.562	3/8	LF 206G	Call
SBLF 206-18G	020414	1-1/8		4.437	3.562	3/8	LF 206G	Call
SBLF 206G	020418		30MM	4.437	3.562	3/8	LF 206G	Call
SBLF 206-19G	020415	1-3/16		4.437	3.562	3/8	LF 206G	Call
SBLF 206-20G	020416	1-1/4S		4.437	3.562	3/8	LF 206G	Call
SBLF 207-20G	020419	1-1/4		4.812	3.937	3/8	LF 207G	Call
SBLF 207-21G	020420	1-5/16		4.812	3.937	3/8	LF 207G	Call
SBLF 207-22G	020421	1-3/8		4.812	3.937	3/8	LF 207G	Call
SBLF 207G	020423		35MM	4.812	3.937	3/8	LF 207G	Call
SBLF 207-23G	020422	1-7/16		4.812	3.937	3/8	LF 207G	Call

Prices subject to change without notice. **ASK FOR QUANTITY DISCOUNT**

1-800-228-9222 / e-mail: sales@baumhydraulics.com
 Fax: 1-800-832-2522 / www.baumhydraulics.com / © Baum Hydraulics Corporation

BAUM HYDRAULICS CORPORATION

IPTCI SALF 2-BOLT FLANGE UNITS

- Cast iron housing
- Round bolt holes
- K-type seals
- Narrow inner race bearing
- Also available non-relubricatable -- please specify

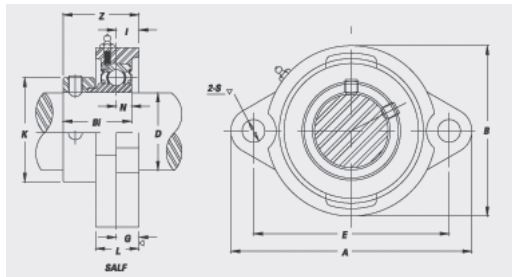

SALF Eccentric locking collar type

PART NUMBER	SEQUENCE NUMBER	SHAFT SIZE INCHES	SHAFT SIZE METRIC	M SHAFT CENTER HEIGHT INCHES	D C TO C INCHES	BOLT SIZE INCHES	HOUSING NUMBER	PRICE PER EACH
SALF 201-8G		1/2		3.187	2.500	1/4	LF 203G	Call
SALF 202G			15MM	3.187	2.500	1/4	LF 203G	Call
SALF 202-10G		5/8		3.187	2.500	1/4	LF 203G	Call
SALF 203G			17MM	3.187	2.500	1/4	LF 203G	Call
SALF 204-12G		3/4		3.531	2.812	5/16	LF 204G	Call
SALF 204G			20MM	3.531	2.812	5/16	LF 204G	Call
SALF 205-14G		7/8		3.750	2.984	5/16	LF 205G	Call
SALF 205G			25MM	3.750	2.984	5/16	LF 205G	Call
SALF 205-15G		15/16		3.750	2.984	5/16	LF 205G	Call
SALF 205-16G		1		3.750	2.984	5/16	LF 205G	Call
SALF 206-17G		1-1/16		4.437	3.562	3/8	LF 206G	Call
SALF 206-18G		1-1/8		4.437	3.562	3/8	LF 206G	Call
SALF 206G			30MM	4.437	3.562	3/8	LF 206G	Call
SALF 206-19G		1-3/16		4.437	3.562	3/8	LF 206G	Call
SALF 206-20G		1-1/4S		4.437	3.562	3/8	LF 206G	Call
SALF 207-20G		1-1/4		4.812	3.937	3/8	LF 207G	Call
SALF 207-21G		1-5/16		4.812	3.937	3/8	LF 207G	Call
SALF 207-22G		1-3/8		4.812	3.937	3/8	LF 207G	Call
SALF 207G			35MM	4.812	3.937	3/8	LF 207G	Call
SALF 207-23G		1-7/16		4.812	3.937	3/8	LF 207G	Call

ASK FOR QUANTITY DISCOUNT Prices subject to change without notice.

IPTCI UC & UCW BEARING INSERTS

Q51

Standard duty with set screw lock.

- Wide inner race
- B-type or L3-type seals

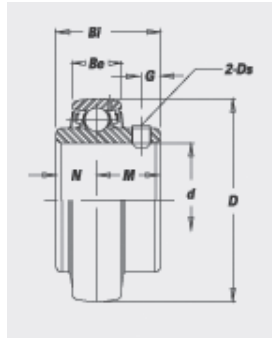

PART NUMBER	SEQUENCE NUMBER	SHAFT SIZE INCHES	SHAFT SIZE METRIC	D BEARING O.D.	Bi BORE LENGTH	Be OUTER RING WIDTH	PRICE PER EACH
UC 209-26	175491	1-5/8		3.3465	1.9370	0.8661	47.29
UC 209-27	175492	1-11/16		3.3465	1.9370	0.8661	47.29
UC 209-28	175493	1-3/4		3.3465	1.9370	0.8661	47.29
UC 209			45MM	3.3465	1.9370	0.8661	Call
UC 210-30	175494	1-7/8		3.5433	2.0315	0.9449	36.18
UC 210-31	175495	1-15/16		3.5433	2.0315	0.9449	57.05
UC 210			50MM	3.5433	2.0315	0.9449	Call
UC 210-32	175496	2S		3.5433	2.0315	0.9449	57.05
UC 211-32	175497	2		3.9370	2.1890	0.9843	71.66
UC 211-34	175498	2-1/8		3.9370	2.1890	0.9843	50.60
UC 211			55MM	3.9370	2.1890	0.9843	Call
UC 211-35	175499	2-3/16		3.9370	2.1890	0.9843	71.66
UC 212-36	175500	2-1/4		4.3307	2.5630	1.0630	85.85
UC 212			60MM	4.3307	2.5630	1.0630	Call
UC 212-38	175501	2-3/8		4.3307	2.5630	1.0630	75.50
UC 212-39	175502	2-7/16		4.3307	2.5630	1.0630	98.96
UC 213-40	175503	2-1/2		4.7244	2.5630	1.1024	134.55
UC 213			65MM	4.7244	2.5630	1.1024	Call
UC 214-43		2-11/16		4.9210	2.9370	1.1811	Call
UC 214-44	175504	2-3/4		4.9210	2.9370	1.1811	131.38
UC 214			70MM	4.9210	2.9370	1.1811	Call
UC 215-47	175505	2-15/16		5.1181	3.0630	1.2598	192.70
UC 215			75MM	5.1181	3.0630	1.2598	Call
UC 215-48	175506	3		5.1181	3.0630	1.2598	76.57
UC 216			80MM	5.5118	3.2520	1.2992	Call
UC 218-56		3-1/2		6.2992	3.7795	1.4961	Call
UC 218			90MM	6.2992	3.7795	1.4961	Call

ASK FOR QUANTITY DISCOUNT Prices subject to change without notice.

BAUM HYDRAULICS CORPORATION

1-800-228-9222 / e-mail: sales@baumhydraulics.com

Fax: 1-800-832-2522 / www.baumhydraulics.com / © Baum Hydraulics Corporation

IPTCI NA & NAW BEARING INSERTS

Standard duty with set screw lock.

- Wide inner race
- B-type or L3-type seals

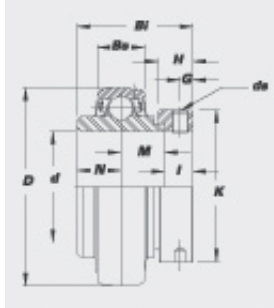

PART NUMBER	SEQUENCE NUMBER	SHAFT SIZE INCHES	SHAFT SIZE METRIC	D BEARING O.D.	Bi BORE LENGTH	Be OUTER RING WIDTH	PRICE PER EACH
NAW 201			12MM	1.5748	1.4685	0.5906	Call
NAW 201-8	020531	1/2		1.5748	1.4685	0.5906	21.93
NAW 202			15MM	1.5748	1.4685	0.5906	Call
NAW 202-10	020532	5/8		1.5748	1.4685	0.5906	21.00
NAW 203			17MM	1.5748	1.4685	0.5906	Call
NA 201			12MM	1.8504	1.7126	0.6229	Call
NA 201-8	020533	1/2		1.8504	1.7126	0.6229	26.13
NA 202			15MM	1.8504	1.7126	0.6229	Call
NA 202-10	020534	5/8		1.8504	1.7126	0.6229	20.98
NA 203			17MM	1.8504	1.7126	0.6229	Call
NA 204-12	020535	3/4		1.8504	1.7126	0.6229	18.56
NA 204	020537		20MM	1.8504	1.7126	0.6229	19.84
NA 205-14	020538	7/8		2.0472	1.7441	0.6693	20.98
NA 205-15	020539	15/16		2.0472	1.7441	0.6693	19.97
NA 205	020542		25MM	2.0472	1.7441	0.6693	22.15
NA 205-16	020540	1		2.0472	1.7441	0.6693	25.83
NA 206-17	020543	1-1/16		2.4409	1.9016	0.7480	23.95
NA 206-18	020544	1-1/8		2.4409	1.9016	0.7480	28.93
NA 206	020549		30MM	2.4409	1.9016	0.7480	27.22
NA 206-19	020545	1-3/16		2.4409	1.9016	0.7480	31.26
NA 206-20	020547	1-1/4S		2.4409	1.9016	0.7480	32.66
NA 207-20	020550	1-1/4		2.8346	2.0118	0.7874	38.04
NA 207-21	020552	1-5/16		2.8346	2.0118	0.7874	28.89
NA 207-22	020553	1-3/8		2.8346	2.0118	0.7874	38.04
NA 207	020557		35MM	2.8346	2.0118	0.7874	40.12
NA 207-23	020555	1-7/16		2.8346	2.0118	0.7874	38.04

Continued on next page

Prices subject to change without notice. **ASK FOR QUANTITY DISCOUNT**

1-800-228-9222 / e-mail: sales@baumhydraulics.com
 Fax: 1-800-832-2522 / www.baumhydraulics.com / © Baum Hydraulics Corporation

BAUM HYDRAULICS CORPORATION

IPTCI NA & NAW BEARING INSERTS

Q53

Standard duty with set screw lock.

- Wide inner race
- B-type or L3-type seals

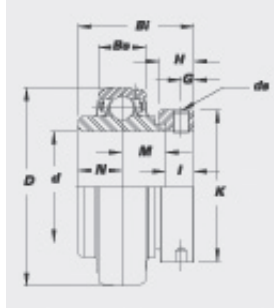

PART NUMBER	SEQUENCE NUMBER	SHAFT SIZE INCHES	SHAFT SIZE METRIC	D BEARING O.D.	Bi BORE LENGTH	Be OUTER RING WIDTH	PRICE PER EACH
NA 208-24	020558	1-1/2		3.1496	2.2165	0.8268	46.31
NA 208-25	020560	1-9/16		3.1496	2.2165	0.8268	34.51
NA 208	020561		40MM	3.1496	2.2165	0.8268	51.32
NA 209-26	020562	1-5/8		3.3465	2.2165	0.8661	45.72
NA 209-27	020564	1-11/16		3.3465	2.2165	0.8661	38.94
NA 209-28	020566	1-3/4		3.3465	2.2165	0.8661	51.69
NA 209	020568		45MM	3.3465	2.2165	0.8661	45.35
NA 210-30	020569	1-7/8		3.5433	2.4685	0.9449	47.79
NA 210-31	020570	1-15/16		3.5433	2.4685	0.9449	62.89
NA 210	020574		50MM	3.5433	2.4685	0.9449	53.11
NA 210-32	020572	2S		3.5433	2.4685	0.9449	62.89
NA 211-32	020575	2		3.9370	2.8110	0.9843	78.99
NA 211-34	020577	2-1/8		3.9370	2.8110	0.9843	60.08
NA 211			55MM	3.9370	2.8110	0.9843	Call
NA 211-35	020578	2-3/16		3.9370	2.8110	0.9843	78.99
NA 212-36	020580	2-1/4		4.3307	3.0630	1.0630	127.25
NA 212			60MM	4.3307	3.0630	1.0630	Call
NA 212-38	020581	2-3/8		4.3307	3.0630	1.0630	97.47
NA 212-39	020582	2-7/16		4.3307	3.0630	1.0630	127.25
NA 213-40	020584	2-1/2		4.7244	3.3740	1.1024	142.76
NA 213			65MM	4.7244	3.3740	1.1024	Call
NA 214-44		2-3/4		4.9213	3.3740	1.1811	Call
NA 214			70MM	4.9213	3.3740	1.1811	Call
NA 215-47	020585	2-15/16		5.1181	3.6260	1.2598	166.12
NA 215			75MM	5.1181	3.6260	1.2598	Call
NA 215-48	020587	3		5.1181	3.6260	1.2598	206.69

ASK FOR QUANTITY DISCOUNT Prices subject to change without notice.

BAUM HYDRAULICS CORPORATION

1-800-228-9222 / e-mail: sales@baumhydraulics.com

Fax: 1-800-832-2522 / www.baumhydraulics.com / © Baum Hydraulics Corporation

Q54

IPTCI UCX BEARING INSERTS

Medium duty with set screw lock.

- Wide inner race with greater load carrying capacity than UC insert
- B-type or L3-type seals

PART NUMBER	SEQUENCE NUMBER	SHAFT SIZE INCHES	SHAFT SIZE METRIC	D BEARING O.D.	Bi BORE LENGTH	Be OUTER RING WIDTH	PRICE PER EACH
UC X05-14	020589	7/8		2.4409	1.5000	0.7480	26.39
UC X05-15	020590	15/16		2.4409	1.5000	0.7480	34.63
UC X05	020593		25MM	2.4409	1.5000	0.7480	44.69
UC X05-16	020591	1		2.4409	1.5000	0.7480	34.63
UC X06-18	020594	1-1/8		2.8346	1.6890	0.7874	32.95
UC X06	020598		30MM	2.8346	1.6890	0.7874	61.33
UC X06-19	020595	1-3/16		2.8346	1.6890	0.7874	40.12
UC X06-20	020596	1-1/4		2.8346	1.6890	0.7874	31.68
UC X07-22	020599	1-3/8		3.1496	1.9370	0.8268	49.45
UC X07	020602		35MM	3.1496	1.9370	0.8268	71.47
UC X07-23	020600	1.7/16		3.1496	1.9370	0.8268	49.45
UC X08-24	020603	1-1/2		3.3465	1.9370	0.8661	57.05
UC X08	020605		40MM	3.3465	1.9370	0.8661	77.38
UC X09-26	020606	1-5/8		3.5433	2.0315	0.9449	53.07
UC X09-27	020607	1-11/16		3.5433	2.0315	0.9449	53.07
UC X09-28	020608	1-3/4		3.5433	2.0315	0.9449	53.08
UC X09	020610		45MM	3.5433	2.0315	0.9449	87.27
UC X10-31	020612	1-15/16		3.9370	2.1890	0.9843	83.53
UC X10	020616		50MM	3.9370	2.1890	0.9843	110.21
UC X11-34	020617	2-1/8		4.3307	2.5630	1.0630	131.94
UC X11	020621		55MM	4.3307	2.5630	1.0630	131.94
UC X11-35	020618	2-3/16		4.3307	2.5630	1.0630	117.57
UC X11-36	020620	2-1/4		4.3307	2.5630	1.0630	85.19
UC X12	020625		60MM	4.7244	2.5630	1.1024	172.38
UC X12-38	020622	2-3/8		4.7244	2.5630	1.1024	122.58
UC X12-39	020623	2-7/16		4.7244	2.5630	1.1024	152.58
UC X13-40	020626	2-1/2		4.9213	2.9370	1.1811	225.73
UC X13	020628		65MM	4.9213	2.9370	1.1811	182.46
UC X14-43	020629	2-11/16		5.1181	3.0630	1.2598	197.14
UC X14	020630		70MM	5.1181	3.0630	1.2598	202.23
UC X15-47	020631	2-15/16		5.5118	3.2520	1.2992	256.58
UC X15	020635		75MM	5.5118	3.2520	1.2992	270.09
UC X15-48	020633	3		5.5118	3.2520	1.2992	333.49
UC X17			85MM	6.2992	3.7795	1.4961	Call
UC X17-55	020636	3-7/16		6.2992	3.7795	1.4961	428.59
UC X17-56	020637	3-1/2		6.2992	3.7795	1.4961	455.95
UC X20			100MM	7.4803	4.6260	1.6929	Call
UC X20-63	020638	3-15/16		7.4803	4.6260	1.6929	590.40
UC X20-64	020639	4		7.4803	4.6260	1.6929	590.40

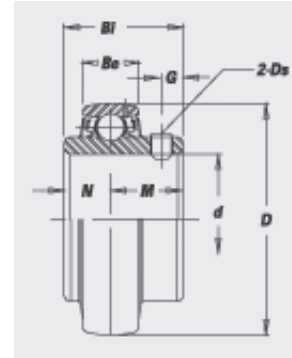

Prices subject to change without notice. **ASK FOR QUANTITY DISCOUNT**

1-800-228-9222 / e-mail: sales@baumhydraulics.com
 Fax: 1-800-832-2522 / www.baumhydraulics.com / © Baum Hydraulics Corporation

BAUM HYDRAULICS CORPORATION

IPTCI ER BEARING INSERTS

Q55

Standard duty with snap ring and set screw lock.

- Wide inner race with B-type or L3-type seals
- Black Oxide Finish

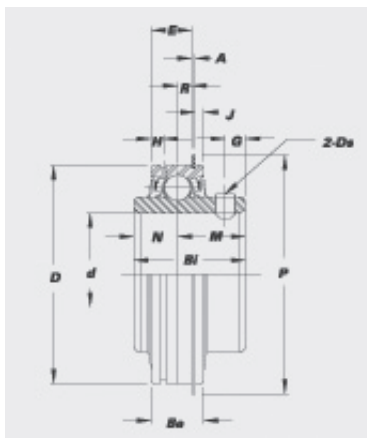

PART NUMBER	SEQUENCE NUMBER	SHAFT SIZE INCHES	SHAFT SIZE METRIC	D BEARING O.D.	Bi BORE LENGTH	Be OUTER RING WIDTH	PRICE PER EACH
ER 201			12MM	1.8504	1.2188	0.6250	Call
ER 201-8	020640	1/2		1.8504	1.2188	0.6250	20.74
ER 202			15MM	1.8504	1.2188	0.6250	Call
ER 202-10	020641	5/8		1.8504	1.2188	0.6250	19.74
ER 203	020642		17MM	1.8504	1.2188	0.6250	20.80
ER 204-12	020643	3/4		1.8504	1.2188	0.6250	17.08
ER 204	020644		20MM	1.8504	1.2188	0.6250	18.98
ER 205-14	020645	7/8		2.0472	1.3750	0.7500	21.46
ER 205-15	020646	15/16		2.0472	1.3750	0.7500	19.20
ER 205	020648		25MM	2.0472	1.3750	0.7500	26.13
ER 205-16	020647	1		2.0472	1.3750	0.7500	24.73
ER 206-17	020649	1-3/16		2.4409	1.5000	0.8661	23.69
ER 206-18	020650	1-1/8		2.4409	1.5000	0.8661	23.69
ER 206	020653		30MM	2.4409	1.5000	0.8661	26.27
ER 206-19	020651	1-3/16		2.4409	1.5000	0.8661	24.63
ER 206-20	020652	1-1/4S		2.4409	1.5000	0.8661	31.70
ER 207-20	020654	1-1/4		2.8346	1.6890	0.9449	31.73
ER 207-21	020655	1-5/16		2.8346	1.6890	0.9449	28.69
ER 207-22	020656	1-3/8		2.8346	1.6890	0.9449	38.04
ER 207	020658		35MM	2.8346	1.6890	0.9449	31.83
ER 207-23	020657	1-7/16		2.8346	1.6890	0.9449	28.69

Continued on next page

ASK FOR QUANTITY DISCOUNT Prices subject to change without notice.

BAUM HYDRAULICS CORPORATION

1-800-228-9222 / e-mail: sales@baumhydraulics.com
 Fax: 1-800-832-2522 / www.baumhydraulics.com / © Baum Hydraulics Corporation

IPTCI ER BEARING INSERTS

Standard duty with snap ring and set screw lock.

- Wide inner race with • B-type or L3-type seals
- Black Oxide Finish

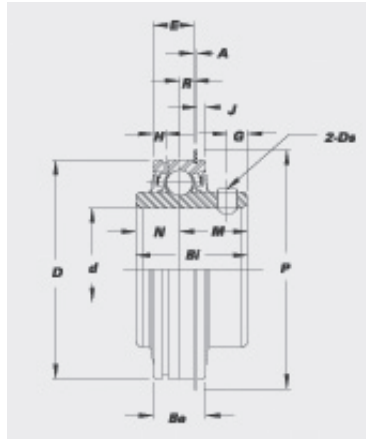

PART NUMBER	SEQUENCE NUMBER	SHAFT SIZE INCHES	SHAFT SIZE METRIC	D BEARING O.D.	Bi BORE LENGTH	Be OUTER RING WIDTH	PRICE PER EACH
ER 208-24	020659	1-1/2		3.1496	1.9370	1.1024	34.30
ER 208-25	020660	1-9/16		3.1496	1.9370	1.1024	34.30
ER 208	020661		40MM	3.1496	1.9370	1.1024	38.10
ER 209-26	020662	1-5/8		3.3465	1.9370	1.1024	38.03
ER 209-27	020663	1-11/16		3.3465	1.9370	1.1024	38.03
ER 209-28	020664	1-3/4		3.3465	1.9370	1.1024	39.55
ER 209	020665		45MM	3.3465	1.9370	1.1024	42.25
ER 210-30	020666	1-7/8		3.5433	2.0315	1.1024	46.17
ER 210-31	020667	1-15/16		3.5433	2.0315	1.1024	46.17
ER 210	020669		50MM	3.5433	2.0315	1.1024	51.30
ER 210-32	020668	2S		3.5433	2.0315	1.1024	46.17
ER 211-32	020670	2		3.9370	2.1890	1.1811	62.27
ER 211-34		2-1/8		3.9370	2.1890	1.1811	Call
ER 211	020672		55MM	3.9370	2.1890	1.1811	69.16
ER 211-35	020671	2-3/16		3.9370	2.1890	1.1811	62.27
ER 212-36	020673	2-1/4		4.3307	2.5630	1.2598	91.02
ER 212	020675		60MM	4.3307	2.5630	1.2598	101.12
ER 212-38		2-3/8		4.3307	2.5630	1.2598	Call
ER 212-39	020674	2-7/16		4.3307	2.5630	1.2598	91.02
ER 215-47	020676	2-15/16		5.1181	3.0625	1.5000	186.90
ER 215			75MM	5.1181	3.0625	1.5000	Call
ER 215-48	020677	3		5.1181	3.0625	1.5000	186.90

Prices subject to change without notice. **ASK FOR QUANTITY DISCOUNT**

1-800-228-9222 / e-mail: sales@baumhydraulics.com
 Fax: 1-800-832-2522 / www.baumhydraulics.com / © Baum Hydraulics Corporation

BAUM HYDRAULICS CORPORATION

IPTCI SB & CSB BEARING INSERTS

Q57

- Set screw lock
- Available relubricatable or non-relubricatable
- Narrow inner race
- K-type seals
- Spherical (SB) and cylindrical (CSB)

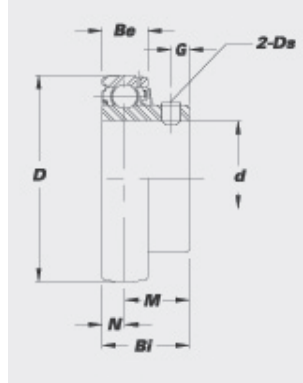

SBg Relubricatable Inserts

PART NUMBER	SEQUENCE NUMBER	SHAFT SIZE INCHES	SHAFT SIZE METRIC	D BEARING O.D.	Bi BORE LENGTH	Be OUTER RING WIDTH	PRICE PER EACH
SB 201G			12MM	1.5748	0.8661	0.4724	Call
SB 201-8G	020678	1/2		1.5748	0.8661	0.4724	22.87
SB 202G			15MM	1.5748	0.8661	0.4724	Call
SB 202-10G	020680	5/8		1.5748	0.8661	0.4724	22.87
SB 203G			17MM	1.5748	0.8661	0.4724	Call
SB 204-12G	020684	3/4		1.8504	0.9843	0.5512	19.14
SB 204G	020686		20MM	1.8504	0.9843	0.5512	15.68
SB 205-14G	020688	7/8		2.0472	1.0630	0.5906	20.95
SB 205-15G	020690	15/16		2.0472	1.0630	0.5906	15.96
SB 205G	020694		25MM	2.0472	1.0630	0.5906	16.92
SB 205-16G	020692	1		2.0472	1.0630	0.5906	20.95
SB 206-17G		1-1/16		2.4409	1.1811	0.7087	Call
SB 206-18G	020698	1-1/8		2.4409	1.1811	0.7087	24.74
SB 206G	020704		30MM	2.4409	1.1811	0.7087	21.96
SB 206-19G	020700	1-3/16		2.4409	1.1811	0.7087	24.73
SB 206-20G	020702	1-1/4S		2.4409	1.1811	0.7087	27.78
SB 207-20G	020706	1-1/4		2.8346	1.2992	0.7480	32.66
SB 207-21G	020708	1-5/16		2.8346	1.2992	0.7480	24.66
SB 207-22G	020710	1-3/8		2.8346	1.2992	0.7480	32.66
SB 207G	020714		35MM	2.8346	1.2992	0.7480	26.14
SB 207-23G	020712	1-7/16		2.8346	1.2992	0.7480	32.66
SB 208-25G	020717	1-9/16		3.1496	1.4173	0.8661	29.30
SB 208G	020718		40MM	3.1496	1.4173	0.8661	31.07

Continued on next page

ASK FOR QUANTITY DISCOUNT Prices subject to change without notice.

BAUM HYDRAULICS CORPORATION

1-800-228-9222 / e-mail: sales@baumhydraulics.com
 Fax: 1-800-832-2522 / www.baumhydraulics.com / © Baum Hydraulics Corporation

IPTCI SB & CSB BEARING INSERTS

- Set screw lock
- Available relubricatable or non-relubricatable
- Narrow inner race
- K-type seals
- Spherical (SB) and cylindrical (CSB)

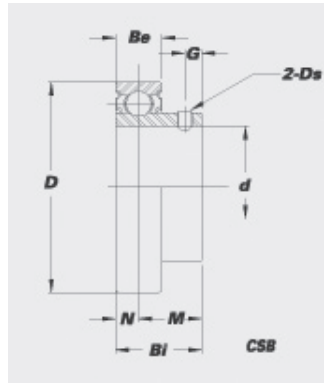

SBn and CSB Non-Relubricatable Inserts

PART NUMBER	SEQUENCE NUMBER	SHAFT SIZE INCHES	SHAFT SIZE METRIC	D BEARING O.D.	Bi BORE LENGTH	Be OUTER RING WIDTH	PRICE PER EACH
SB 201N			12MM	1.5748	0.8661	0.4724	Call
SB 201-8N	020679	1-2		1.5748	0.8661	0.4724	17.14
SB 202N	020682		15MM	1.5748	0.8661	0.4724	18.41
SB 202-10N	020681	5/8		1.5748	0.8661	0.4724	17.14
SB 203N	020683		17MM	1.5748	0.8661	0.4724	22.97
SB 204-12N	020685	3/4		1.8504	0.9843	0.5512	16.80
SB 204N	020687		20MM	1.8504	0.9843	0.5512	15.30
SB 205-14N	020689	7/8		2.0472	1.0630	0.5906	15.68
SB 205-15N	020691	15/16		2.0472	1.0630	0.5906	15.68
SB 205N	020695		25MM	2.0472	1.0630	0.5906	19.60
SB 205-16N	020693	1		2.0472	1.0630	0.5906	20.95
SB 206-17N	020697	1-1/16		2.4409	1.1417	0.6299	19.74
SB 206-18N	020699	1-1/8		2.4409	1.1417	0.6299	26.82
SB 206N	020705		30MM	2.4409	1.1417	0.6299	20.80
SB 206-19N	020701	1-3/16		2.4409	1.1417	0.6299	20.53
SB 206-20N	020703	1-1/4S		2.4409	1.1417	0.6299	20.53
SB 207-20N	020707	1-1/4		2.8346	1.2598	0.6693	23.33
SB 207-21N	020709	1-5/16		2.8346	1.2598	0.6693	23.32
SB 207-22N	020711	1-3/8		2.8346	1.2598	0.6693	23.33
SB 207N			35MM	2.8346	1.2598	0.6693	Call
SB 207-23N	020713	1-7/16		2.8346	1.2598	0.6693	23.33
SB 208N			40MM	3.1496	1.3386	0.7087	Call

*Prices subject to change without notice. **ASK FOR QUANTITY DISCOUNT***

1-800-228-9222 / e-mail: sales@baumhydraulics.com
 Fax: 1-800-832-2522 / www.baumhydraulics.com / © Baum Hydraulics Corporation

BAUM HYDRAULICS CORPORATION

IPTCI SA & CSA BEARING INSERTS

Q59

- Eccentric screw lock
- Available relubricatable or non-relubricatable
- Narrow inner race
- K-type seals
- Spherical (SB) and cylindrical (CSB)

PART NUMBER	SEQUENCE NUMBER	SHAFT SIZE INCHES	SHAFT SIZE METRIC	D BEARING O.D.	Bi BORE LENGTH	Be OUTER RING WIDTH	PRICE PER EACH
SA 201			12MM	1.5748	1.1260	0.5118	Call
SA 201-8	020719	1/2		1.5748	1.1260	0.5118	24.74
SA 202			15MM	1.5748	1.1260	0.5118	Call
SA 202-10	020721	5/8		1.5748	1.1260	0.5118	27.78
SA 203			17MM	1.5748	1.1260	0.5118	Call
SA 204-12	020723	3/4		1.8504	1.2205	0.5906	18.66
SA 205-14	020727	7/8		2.0472	1.2205	0.5906	22.87
SA 205	020733		25MM	2.0472	1.2205	0.5906	20.10
SA 205-16	020731	1		2.0472	1.2205	0.5906	23.89
SA 206-17	020734	1-1/16		2.4409	1.4055	0.7087	28.47
SA 206-18	020736	1-1/8		2.4409	1.4055	0.7087	29.73
SA 206	020742		30MM	2.4409	1.4055	0.7087	24.45
SA 206-19	020738	1-3/16		2.4409	1.4055	0.7087	29.73
SA 206-20	020740	1-1/4S		2.4409	1.4055	0.7087	29.73
SA 207-20	020743	1-1/4		2.8346	1.5315	0.7480	34.63
SA 207-21	020745	1-5/16		2.8346	1.5315	0.7480	34.63
SA 207-22	020747	1-3/8		2.8346	1.5315	0.7480	34.63
SA 207			35MM	2.8346	1.5315	0.7480	Call
SA 207-23	020749	1-7/16		2.8346	1.5315	0.7480	34.63
SA 208-24	020751	1-1/2		3.1496	1.7205	0.8661	41.94
SA 208-25		1-9/16		3.1496	1.7205	0.8661	Call
SA 208			40MM	3.1496	1.7205	0.8661	Call
SA 209-26	020754	1-5/8		3.3465	1.7205	0.8661	47.59
SA 209-27	020756	1-11/16		3.3465	1.7205	0.8661	49.75
SA 209-28	020758	1-3/4		3.3465	1.7205	0.8661	49.75
SA 209			45MM	3.3465	1.7205	0.8661	Call
SA 210-30	020760	1-7/8		3.5433	1.7205	0.8661	52.25
SA 210			50MM	3.5433	1.7205	0.8661	Call
SA 210-32	020764	2S		3.5433	1.7205	0.8661	52.25
SA 211-32	020766	2		3.9370	1.9055	0.9449	69.24
SA 211-34		2-1/8		3.9370	1.9055	0.9449	Call
SA 211			55MM	3.9370	1.9055	0.9449	Call
SA 211-35	020768	2-3/16		3.9370	1.9055	0.9449	54.60

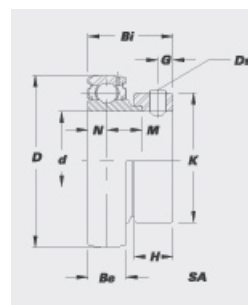
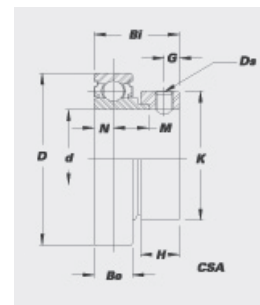

ASK FOR QUANTITY DISCOUNT Prices subject to change without notice.

BAUM HYDRAULICS CORPORATION

1-800-228-9222 / e-mail: sales@baumhydraulics.com
 Fax: 1-800-832-2522 / www.baumhydraulics.com / © Baum Hydraulics Corporation

IPTCI TO FAFNIR INTERCHANGE

FAFNIR #	IPTCI #
YAS	UCP
RAS	NAP
YAK	UCPL
RAK	NAPL
SAS	SBP
SAK	SBPL
VAS	SAP
VAK	SAPL
YAS PS	SUCTP
YAS PT	CUCTP
YTB	UCPA
RTB	NAPA
STB	SBPA
VTB	SAPA
YCJ	UCF
RCJ	NANF
SCJ	SBF
VCJ	SAF
YCJ PS	SUCTF
YCJ PT	CUCTF
GSFD	SBRFB
GVFD	SARFB
YCJT	UCFL

FAFNIR #	IPTCI #
RCJT	NANFL
SCJT	SBFL
VJCT	SAFL
GSFTD	SBLF H4
GVFTD	SALF H4
YCJT PS	SUCTFL
YCJT PT	CUCTFL
RFC	UCFCF
YTU	UCT
RTU	NAT
RHC	UCHA
GY KRRB	UC/UCW
GY KPPB3	UC L3
G KRRB	NA/NAW
G KPPB3	NA L3
GYM KRRB	UCX
ER	ER
YA RRB	SB N
GYA RRB	SB G
YA RR	CSB
RA RRB	SA N
GRA RRB	SA G
RA100RR	CSA
GY KRRB TDCF	CUC

Prices subject to change without notice. **ASK FOR QUANTITY DISCOUNT**

CAST BRONZE STANDARD STOCK BEARINGS

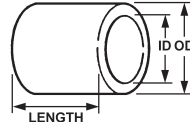

Bunting cast bronze bearings are machined from continuous cast C93200 (SAE660) bronze for superior quality and performance.

Tolerances:
 I.D. 3" or less ±.0010"
 over 3" ±.0015"
 O.D. 3" or less ±.002" to .003"
 over 3" ±.003 to .005"
Length: ±.005"

Chemical Composition:
 Copper 81.0 - 85.0%
 Tin 6.3 - 7.5%
 Lead 6.0 - 8.0%
 Zinc 2.0 - 4.0%
Concentricity ±.003" T. I.R.

I.D. Ins. x Ins.	O.D. Ins.	Wall Thick- ness	Part Number	Length Inches	Our Sequence Number	Per Each	Part Number	Length Inches	Our Sequence Number	Per Each	Part Number	Length Inches	Our Sequence Number	Per Each	Part Number	Length Inches	Our Sequence Number	Per Each
3/16 x 5/16		1/16	CB03-0504	1/2	774684	\$2.10	CB03-0506	3/4	774686	\$2.03	CB03-0508	1	774688	\$2.27				
1/4 x 3/8		1/16	CB04-0608	1	774698	2.54	CB04-0603	3/8	774692	1.92	CB04-0604	1/2	774694	2.05	CB04-0606	3/4	774696	\$2.12
1/4 x 7/16		3/32	CB04-0706	3/4	774701	2.35	CB04-0610+	1-1/4	774700	2.74	CB04-0708	1	774702	2.54	CB04-0710	1-1/4	774703	2.89
5/16 x 7/16		1/16	CB05-0704	1/2	774704	2.37	CB05-0708	1	774708	2.27	CB05-0810	1-1/4	774712	2.74	CB05-0710	1-1/4	774710	2.42
5/16 x 1/2		3/32	CB05-0806	3/4	774709	2.30	CB05-0808	1	774711	2.96	CB06-0806	3/4	774715	2.57	CB06-0808	1	774716	2.69
3/8 x 1/2		1/16	CB06-0803	3/8	774713	2.15	CB06-0804	1/2	774714	2.44	CB06-0810+	1-1/2	774720	3.04	CB06-0910	1-1/4	774723	3.36
3/8 x 9/16		3/32	CB06-0906	3/4	774721	2.44	CB06-0908	1	774722	2.64	CB06-1008	1	774725	3.41	CB06-1010	1-1/4	774726	3.68
3/8 x 5/8		1/8	CB06-1006	3/4	774724	2.57	CB07-0910	1-1/4	774733	2.67	CB07-0912	1-1/2	774734	3.33	CB06-1012	1-1/2	774730	4.05
7/16 x 9/16		1/16	CB07-0908	1	774732	2.54	CB07-1010	1-1/4	774739	2.96	CB07-1012	1-1/2	774740	3.18	CB07-1016	2	774750	4.34
7/16 x 5/8		3/32	CB07-1008	1	774738	3.18	CB07-1212	1-1/2	774763	4.30								
7/16 x 3/4		5/32	CB07-1208	1	774760	4.00												
1/2 x 5/8		1/16	CB08-1005	5/8	774768	2.52	CB08-1006+	3/4	774770	2.59	CB08-1007	7/8	774772	2.27	CB08-1008	1	774773	2.74
			CB08-1010	1-1/4	774774	2.96	CB08-1011	1-3/8	774776	2.69	CB08-1012	1-1/2	774777	3.60	CB08-1014	1-3/4	774778	1.88
			CB08-1016	2	774780	3.80	CB08-1018	2-1/4	774782	3.95								
1/2 x 11/16		3/32	CB08-1106	3/4	774784	2.99					CB08-1110	1-1/4	774786	3.68	CB08-1112	1-1/2	774787	3.85
			CB08-1116	2	774789	3.51												
1/2 x 3/4		1/8	CB08-1206	3/4	774794	2.96	CB08-1208	1	774796	3.65	CB08-1210+	1-1/4	774800	3.28	CB08-1212	1-1/2	774802	4.52
			CB08-1214	1-3/4	774804	4.86	CB08-1216	2	774806	5.21	CB08-1220	2-1/2	774810	6.10	CB08-1222	2-3/4	774812	6.74
1/2 x 13/16		5/32	CB08-1312	1-1/2	774815	...												
1/2 x 7/8		3/16	CB08-1408	1	774817	4.79	CB08-1410	1-1/4	774818	4.32	CB08-1412+	1-1/2	774820	5.97	CB08-1414	1-3/4	774821	6.54
			CB08-1416	2	774822	7.18												
1/2 x 1		1/4	CB08-1608	1	774824	5.83	CB08-1612	1-1/2	774826	6.17	CB08-1616+	2	774830	9.70	CB08-1618	2-1/4	774831	8.00
9/16 x 11/16		1/16	CB09-1108	1	774832	3.11	CB09-1114	1-3/4	774833	4.02								
9/16 x 3/4		3/32	CB09-1208	1	774834	3.48	CB09-1210	1-1/4	774835	2.99					CB09-1216	2	774837	4.76
			CB09-1218	2-1/4	774838	4.30												
5/8 x 3/4		1/16	CB10-1204	1/2	774841	9.92	CB10-1206	3/4	774842	2.79	CB10-1208	1	774843	2.99	CB10-1210	1-1/4	774844	3.33
			CB10-1212+	1-1/2	774840	3.46	CB10-1214	1-3/4	774845	3.83	CB10-1216	2	774846	4.02	CB10-1220*	2-1/2	774850	4.52
5/8 x 13/16		3/32	CB10-1308	1	774852	3.11	CB10-1310	1-1/4	774854	4.07	CB10-1312	1-1/2	774856	4.39				
5/8 x 7/8		1/8	CB10-1404	1/2	774866	3.11	CB10-1406	3/4	774868	3.53	CB10-1408+	1	774870	4.20	CB10-1410	1-1/4	774872	4.64
			CB10-1412	1-1/2	774874	4.64	CB10-1414	1-3/4	774876	5.78	CB10-1416	2	774877	6.25	CB10-1424	3	774880	8.27
5/8 x 1		3/16	CB10-1608	1	774888	5.36	CB10-1612+	1-1/2	774890	7.13	CB10-1616	2	774892	6.86	CB10-1620	2-1/2	774895	10.24
			CB10-1624	3	774900	11.97												
5/8 x 1-1/8		1/4	CB10-1812	1-1/2	774910	9.11												

Prices subject to change without notice. **ASK FOR QUANTITY DISCOUNT**

1-800-228-9222 / e-mail: sales@baumhydraulics.com
 Fax: 1-800-832-2522 / www.baumhydraulics.com / © Baum Hydraulics Corporation

BAUM HYDRAULICS CORPORATION

CAST BRONZE STANDARD STOCK BEARINGS

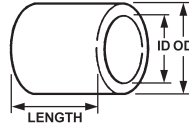

Bunting cast bronze bearings are machined from continuous cast C93200 (SAE660) bronze for superior quality and performance.

Tolerances:
 I.D. 3" or less ±.0010"
 over 3" ±.0015"
 O.D. 3" or less ±.002" to .003"
 over 3" ±.003 to .005"
Length: ±.005"

Chemical Composition:
 Copper 81.0 - 85.0%
 Tin 6.3 - 7.5%
 Lead 6.0 - 8.0%
 Zinc 2.0 - 4.0%
Concentricity ±.003" T. I.R.

I.D. Ins. x Ins.	O.D. Ins. x Ins.	Wall Thick- ness	Part Number	Length Inches	Our Sequence Number	Per Each	Part Number	Length Inches	Our Sequence Number	Per Each	Part Number	Length Inches	Our Sequence Number	Per Each	Part Number	Length Inches	Our Sequence Number	Per Each
1-3/16 x 1-3/8	3/32		CB19-2216	2	775373	\$7.48												
1-1/4 x 1-7/16	3/32		CB20-2324	3	775374	10.64												
1-1/4 x 1-1/2	1/8		CB20-2408	1	775375	5.73	CB20-2410	1-1/4	775377	\$6.69	CB20-2411	1-3/8	775379	\$7.11	CB20-2412+	1-1/2	775376	\$7.58
			CB20-2414	1-3/4	775450	8.34	CB20-2416	2	775452	9.13	CB20-2418	2-1/4	775454	9.92	CB20-2420	2-1/2	775456	11.06
			CB20-2424*	3	775378	12.61	CB20-2426	3-1/4	775458	13.97	CB20-2432	4	775459	17.35				
1-1/4 x 1-5/8	3/16		CB20-2614	1-3/4	775381	11.40	CB20-2616	2	775380	14.05	CB20-2620	2-1/2	775383	14.84	CB20-2624	3	775382	24.02
1-1/4 x 1-3/4	1/4		CB20-2816	2	775385	16.84	CB20-2820	2-1/2	775384	20.24	CB20-2824	3	775386	18.00				
1-1/4 x 1-7/8	5/16		CB20-3016	2	775387	16.29												
1-1/4 x 2	3/8		CB20-3224	3	775388	38.36												
1-3/8 x 1-1/2	1/16		CB22-2416	2	775390	6.20	CB22-2420	2-1/2	775392	7.36								
1-3/8 x 1-5/8	1/8		CB22-2612	1-1/2	775394	8.29	CB22-2616	2	775398	10.44	CB22-2624	3	775400	15.26	CB22-2628	3-1/2	775406	13.82
			CB22-2632	4	775412	20.02												
1-3/8 x 1-3/4	3/16		CB22-2816	2	775464	10.49	CB22-2820	2-1/2	775465	17.33	CB22-2824	3	775466	20.93				
1-3/8 x 1-7/8	1/4		CB22-3024	3	775468	26.34												
1-3/8 x 2	5/16		CB22-3224	3	775470	33.33												
1-1/2 x 1-5/8	1/16		CB24-2616	2	775472	6.67												
1-1/2 x 1-3/4	1/8		CB24-2808	1	775473	6.32	CB24-2810	1-1/4	775475	7.36	CB24-2812	1-1/2	775477	8.29	CB24-2814	1-3/4	775484	9.28
			CB24-2816*	2	775474	10.32	CB24-2818	2-1/4	775485	10.61	CB24-2820	2-1/2	775486	12.47	CB24-2824	3	775476	15.01
1-1/2 x 1-7/8	3/16		CB24-3012	1-1/2	775479	11.85	CB24-3016	2	775478	15.11	CB24-3020	2-1/2	775482	18.86	CB24-3024	3	775480	22.49
1-1/2 x 2	1/4		CB24-3216	2	775488	18.91	CB24-3220	2-1/2	775490	24.09	CB24-3224	3	775500	28.81	CB24-3232	4	775502	38.73
1-1/2 x 2-1/8	5/16		CB24-3424	3	775504	35.77												
1-1/2 x 2-1/4	3/8		CB24-3624	3	775505	34.56												
1-5/8 x 1-7/8	1/8		CB26-3018	2-1/4	775508	12.24	CB26-3024	3	775510	12.49								
1-5/8 x 2	3/16		CB26-3224	3	775520	23.11	CB26-3232	4	775521	30.34								
1-5/8 x 2-1/8	1/4		CB26-3424	3	775523	22.78												
1-3/4 x 2	1/8		CB28-3218	2-1/4	775524	13.63	CB28-3220	2-1/2	775528	15.01	CB28-3224	3	775530	17.97	CB28-3232	4	775532	24.09
1-3/4 x 2-1/8	3/16		CB28-3422	2-3/4	775538	17.13	CB28-3426	3-1/4	775540	26.19								
1-3/4 x 2-1/4	1/4		CB28-3616	2	775548	21.53	CB28-3624	3	775550	32.46								
1-3/4 x 2-3/8	5/16		CB28-3828	3-1/2	775555	48.33												
1-7/8 x 2-1/8	1/8		CB30-3424	3	775560	19.01												
1-7/8 x 2-1/4	3/16		CB30-3624	3	775570	25.40												
1-7/8 x 2-3/8	1/4		CB30-3824	3	775580	36.31												
2 x 2-1/4	1/8		CB32-3616	2	775588	15.72	CB32-3620	2-1/2	775589	18.51	CB32-3624	3	775590	21.13	CB32-3632	4	775592	26.78
			CB32-3640	5	775594	24.73												
2 x 2-3/8	3/16		CB32-3824	3	775600	27.89	CB32-3832	4	775604	39.62								
2 x 2-1/2	1/4		CB32-4020	2-1/2	775608	31.99	CB32-4024	3	775610	38.43	CB32-4032	4	775612	51.00				

11 CAST ASSORTMENT IS ONE OF EACH STARRED SIZE ON PREVIOUS TWO PAGES AND THIS PAGE.
 LGKCB ASSORTMENT IS ONE OF EACH PLUS SIZE ON PREVIOUS TWO PAGES AND THIS PAGE.

Sequence # Z90470 \$105.58
 Sequence # Z92570 \$196.50

BUNTING BEARING C95400 ALUMINUM BRONZE 13 INCH LENGTH

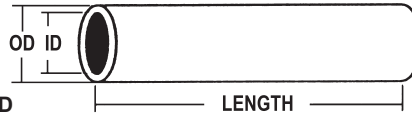

Comparable Alloy Specifications: C95400
Common Continuous Cast Manufacturing
 Specifications: ASTM B505; QQ-C-390B, Type III

Nominal Stock Allowances:
 O.D. up to 2.25" .060" I.D. and O.D.
 O.D. 2.25" to 3.25" .080" I.D. and O.D.
 O.D. 3.25" to 6.00" .100 I.D. and O.D.
 O.D. 6.25" to 8.00" .125" I.D. and O.D.

Chemical Composition:
 Aluminum 10.0 - 11.5%
 Iron 3.0 - 5.0%
 Copper 83.0% Min.

BUNTING C95400 CONTINUOUS CAST AND CENTRIFUGAL CAST ALUMINUM BRONZE BARS

Bunting Bearing continuous cast aluminum bronze bars are available from stock in C95400 bronze in standard 13" length solid & cored bars.

Aluminum bronze is very hard, very strong, abrasion resistant bronze whose physical properties remain good at elevated temperatures - compressive strength at 500 degrees F is the same as that of tin. Good applications are heavy earth moving equipment, roll neck bearings, & machine tool bearings. Centrifugal cast large diameter cored bars are available as standard stock items in 13" lengths.

CORED BAR 13" LONG

I.D. Ins x Ins	O.D. Ins	Wall Thickness Inches	Part Number	Our Sequence Number	Per Each
3/4x1-1/4		1/4	AB-610	773040	\$62.60
1x1-1/2		1/4	AB-812	773042	94.42
1x1-3/4		3/8	AB-814	773044	120.98
1x2		1/2	AB-816	773046	168.33
1x2-1/2		3/4	AB-820	773048	281.19
1x3		1	AB-824	773050	390.49
1-1/4x1-3/4		1/4	AB-1014	773052	94.79
1-1/4x2		3/8	AB-1016	773054	168.13
1-1/4x2-1/4		1/2	AB-1018	773056	198.59
1-1/4x2-1/2		5/8	AB-1020	773058	193.46
1-1/2x2		1/4	AB-1216	773060	109.65
1-1/2x2-1/4		3/8	AB-1218	773062	164.65
1-1/2x2-1/2		1/2	AB-1220	773064	222.83

I.D. Ins x Ins	O.D. Ins	Wall Thickness Inches	Part Number	Our Sequence Number	Per Each
1-3/4x2-1/4		1/4	AB-1418	773066	\$138.06
1-3/4x2-1/2		3/8	AB-1420	773068	187.95
1-3/4x2-3/4		1/2	AB-1422	773070	289.93
1-3/4x3		5/8	AB-1424	773072	251.07
2x2-1/2		1/4	AB-1620	773074	168.13
2x3		1/2	AB-1624	773076	398.74
2x3-1/2		3/4	AB-1628	773078	517.43
2x4		1	AB-1632	773080	827.72
2-1/2x3		1/4	AB-2024	773082	219.23
2-1/2x3-1/2		1/2	AB-2028	773084	358.13
2-1/2x3-3/4		5/8	AB-2030	773086	449.34
2-1/2x4-1/2		7/8	AB-2036	773088	456.43
3x4		1/2	AB-2432	773090	507.11
3x5		1	AB-2440	773092	993.09

SOLID BARS 13" LONG

Outside Diam. Part Inch	Our Sequence Number	Per Each
3/4	AB-6	773004 \$40.26
1	AB-8	773006 60.85
1-1/4	AB-10	773008 85.09
1-1/2	AB-12	773010 152.11
1-3/4	AB-14	773012 144.21
2	AB-16	773014 251.86
2-1/4	AB-18	773016 264.03
2-1/2	AB-20	773018 323.75
2-3/4	AB-22	773020 489.93
3	AB-24	773022 581.63

BUNTING POWDERED METAL SAE 841 BRONZE



Chemical Composition:

Copper 87.5 - 90.5
 Iron 1.0 max.
 Lead --
 Carbon 1.75 max.
 Tin 9.5 - 10.5
 Acid Insolubles (max.) --
 Magnesium --
 Total other elements (max.) 0.5
 Balance --



CORED BAR 6-1/2" LONG

I.D. Ins x Ins	O.D. Ins	Wall Thickness	Part Number	Our Sequence Number	Per Each
1/2x1		1/4	ET-0408	773400	\$34.34
1/2x1-1/4		3/8	ET-0410	773402	56.28
1/2x1-1/2		1/2	ET-0412	773404	71.34
1/2x2		3/4	ET-0416	773406	115.66
5/8x1		3/16	ET-0508	773408	37.20
5/8x1-1/4		5/16	ET-0510	773410	54.13
5/8x1-1/2		7/16	ET-0512	773412	78.70
5/8x2		11/16	ET-0516	773414	129.45
3/4x1-1/4		1/4	ET-0610	773416	42.47
3/4x1-1/2		3/8	ET-0612	773418	37.50
3/4x1-3/4		1/2	ET-0614	773420	87.30
3/4x2		5/8	ET-0616	773422	112.40
1x1-1/2		1/4	ET-0812	773424	53.67
1x1-3/4		3/8	ET-0814	773426	88.35
1x2		1/2	ET-0816	773428	115.58
1x2-1/2		3/4	ET-0820	773430	239.94
1x3		1	ET-0824	773432	237.92
1-1/4x1-3/4		1/4	ET-1014	773434	70.82
1-1/4x2		3/8	ET-1016	773436	101.63
1-1/4x2-1/4		1/2	ET-1018	773438	138.48

I.D. Ins x Ins	O.D. Ins	Wall Thickness	Part Number	Our Sequence Number	Per Each
1-1/4x3		7/8	ET-1024	773442	279.63
1-1/2x2		1/4	ET-1216	773444	80.03
1-1/2x2-1/4		3/8	ET-1218	773446	116.96
1-1/2x2-1/2		1/2	ET-1220	773448	139.76
1-1/2x3		3/4	ET-1224	773450	...
1-3/4x2-1/4		1/4	ET-1418	773452	83.19
1-3/4x2-1/2		3/8	ET-1420	773454	134.78
1-3/4x2-3/4		1/2	ET-1422	773456	151.56
1-3/4x3		5/8	ET-1424	773458	190.65
2x3		1/2	ET-1624	773460	193.93
2x4		1	ET-1632	773462	...
2-1/2x3-1/2		1/2	ET-2028	773464	233.69
2-1/2x3-3/4		5/8	ET-2030	773466	259.15
2-1/2x4		3/4	ET-2032	773468	309.10
2-1/2x4-1/2		1	ET-2036	773470	...
3x4		1/2	ET-2432	773472	330.68
3x5		1	ET-2440	773474	488.75

SOLID BARS 6-1/2" LONG

Outside Diam. Part Inch	Part Number	Our Sequence Number	Per Each
1/4*	ES-0002	773300	\$2.45
3/8#	ES-0003	773302	6.62
1/2	ES-0004	773304	11.80
5/8	ES-0005	773306	22.98
3/4	ES-0006	773308	24.71
7/8	ES-0007	773310	30.30
1	ES-0008	773312	39.36
1-1/8	ES-0009	773314	42.94
1-1/4	ES-0010	773316	60.65
1-3/8	ES-0011	773318	63.00
1-1/2	ES-0012	773320	82.47
1-5/8	ES-0013	773322	82.57
1-3/4	ES-0014	773324	93.80
2	ES-0016	773326	137.00

*2 inch lengths
 #3 inch lengths

POWDERED METAL SAE 841 BRONZE PLATE

Width Inches	Length Inches	Thickness	Part Number	Our Sequence Number	Per Each
5	6	1/8	PP6000	773900	\$42.93
5	6	3/16	PP6000-01	773902	97.21
5	6	1/4	PP6000-02	773904	126.88
5	6	3/8	PP6000-04	773906	126.88
5	6	1/2	PP6000-05	773908	100.91
5	6	5/8	PP6000-06	773910	166.16
5	6	3/4	PP6000-07	773912	140.10
5	6	1	PP6000-08	773914	183.29

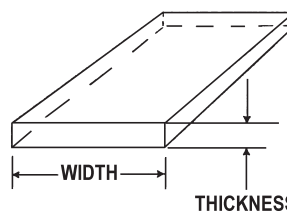

Physical & Mechanical Properties

Density (gm per cu. cm.) 6.4-6.8
 Porosity (% Oil by volume) 19 min.
 "K" Strength Constant 26,500
 Tensile Strength (PSI) 14,000
 Elongation (% in one inch) 1
 Yield strength in comp. (PSI) 11,000

BUNTING BEARING BRONZE 13 INCH BARS

Q69



Chemical Composition:
 Copper 81.0 - 85.0%
 Tin 6.3 - 7.5%
 Lead 6.0 - 8.0%
 Zinc 2.0 - 4.0%

BUNTING C93200 CONTINUOUS CAST and CENTRIFUGAL CAST BRONZE BARS

Bunting continuous cast bronze bars of C93200 (SAE 660) bronze give superior quality and performance. Continuous casting achieves a high density grain structure, free of porosity, resulting in a reduction of tool wear and component rejects.

Cored and solid bars are stocked in 13" lengths.

Nominal Stock Allowances:

O.D. up to 4" 1/32" I.D. and O.D.
 O.D. 4" to 5" 1/16" I.D. and O.D.
 O.D. 5" + 3/32" I.D. and O.D.

Nominal Stock Allowances:

O.D. .090/.100"
 I.D. .100/.125"

TUBULAR BARS 13" LONG

Inside Diam. Inches	Outside Diam. Inches	Wall Thickness Inches	Part Number	Our Sequence Number	Per Each	Inside Diam. Inches	Outside Diam. Inches	Wall Thickness Inches	Part Number	Our Sequence Number	Per Each
1/2	1	1/4	BC-408	594944	\$52.43	1-1/2	2-1/2	1/2	BC-1220	596608	\$291.31
1/2	1-1/8	5/16	BC-409	1-1/2	2-3/4	5/8	BC-1222	596610	263.34
1/2	1-1/4	3/8	BC-410	595008	98.49	1-1/2	3	3/4	BC-1224
1/2	1-1/2	1/2	BC-412	595072	114.09	1-1/2	3-1/2	1	BC-1228	596676	465.09
1/2	2	3/4	BC-416	595076	166.21	1-1/2	4	1-1/4	BC-1232	596680	646.16
5/8	1	3/16	BC-508	595134	49.37	1-5/8	2-1/8	1/4	BC-1317	596736	114.07
5/8	1-1/8	1/4	BC-509	595136	69.12	1-3/4	2-1/4	1/4	BC-1418	596800	150.18
5/8	1-1/4	5/16	BC-510	595200	79.49	1-3/4	2-1/2	3/8	BC-1420	596864	236.98
5/8	1-3/8	3/8	BC-511	595204	99.75	1-3/4	2-5/8	7/16	BC-1421	596866	220.29
5/8	2	11/16	BC-516	595270	174.85	1-3/4	2-3/4	1/2	BC-1422	596868	262.21
3/4	1-1/4	1/4	BC-610	595328	76.52	1-3/4	3	5/8	BC-1424	596870	267.71
3/4	1-3/8	5/16	BC-611	595329	97.75	1-3/4	3-1/2	7/8	BC-1428
3/4	1-1/2	3/8	BC-612	595392	112.27	1-3/4	4-1/4	1-1/4	BC-1434
3/4	1-3/4	1/2	BC-614	595456	123.89	2	2-1/2	1/4	BC-1620	596928	175.26
3/4	2	5/8	BC-616	595520	196.94	2	2-3/4	3/8	BC-1622	596992	264.16
3/4	2-1/4	3/4	BC-618	595522	226.71	2	3	1/2	BC-1624	597056	362.90
3/4	2-1/2	7/8	BC-620	595524	248.65	2	3-1/4	5/8	BC-1626	597058	369.27
3/4	2-3/4	1	BC-622	595526	170.25	2	3-1/2	3/4	BC-1628	597060	410.64
7/8	1-3/8	1/4	BC-711	595584	62.48	2	4	1	BC-1632
7/8	1-1/2	5/16	BC-712	595586	88.74	2	4-1/2	1-1/4	BC-1636
1	1-1/4	1/8	BC-810	595600	49.37	2	5	1-1/2	BC-1640	597068	926.24
1	1-3/8	3/16	BC-811	595640	57.05	2	5-1/2	1-3/4	BC-1644
1	1-1/2	1/4	BC-812	595648	96.27	2-1/4	3	3/8	BC-1824	597090	238.85
1	1-5/8	5/16	BC-813	2-1/4	3-1/4	1/2	BC-1826	597092	399.92
1	1-3/4	3/8	BC-814	595776	147.81	2-1/4	3-1/2	5/8	BC-1828	597094	513.48
1	2	1/2	BC-816	595840	195.46	2-1/4	3-3/4	3/4	BC-1830	597096	393.93
1	2-1/4	5/8	BC-818	595846	201.97	2-1/4	4	7/8	BC-1832	597098	688.40
1	2-1/2	3/4	BC-820	595904	287.06	2-3/8	3-1/2	9/16	BC-1928	597112	233.62
1	3	1	BC-824	595968	273.51	2-1/2	3	1/4	BC-2024	597120	214.76
1	3-1/2	1-1/4	BC-828	2-1/2	3-1/4	3/8	BC-2026	597184	251.99
1	4	1-1/2	BC-832	595974	772.84	2-1/2	3-1/2	1/2	BC-2028	597248	391.24
1-1/8	1-5/8	1/4	BC-913	596032	96.15	2-1/2	3-3/4	5/8	BC-2030	597250	376.35
1-1/4	1-3/4	1/4	BC-1014	596096	112.05	2-1/2	4	3/4	BC-2032	597252	475.91
1-1/4	2	3/8	BC-1016	596160	180.20	2-1/2	4-1/4	7/8	BC-2034
1-1/4	2-1/4	1/2	BC-1018	596224	206.69	2-1/2	4-1/2	1	BC-2036	597256	485.76
1-1/4	2-1/2	5/8	BC-1020	596288	210.61	2-1/2	5	1-1/4	BC-2040	597260	760.87
1-1/4	3	7/8	BC-1024	596292	424.29	2-3/4	3-1/2	3/8	BC-2228	597274	272.03
1-1/4	3-1/2	1-1/8	BC-1028	596296	462.16	2-3/4	3-3/4	1/2	BC-2230	597276	471.51
1-1/4	4	1-3/8	BC-1032	3	3-1/2	1/4	BC-2428	597312	254.28
1-3/8	1-7/8	1/4	BC-1115	3	3-3/4	3/8	BC-2430	597376	294.05
1-3/8	2	5/16	BC-1116	3	4	1/2	BC-2432	597440	436.53
1-1/2	1-3/4	1/8	BC-1214	596416	65.02	3	4-1/2	3/4	BC-2436
1-1/2	2	1/4	BC-1216	596480	110.10	3	6	1-1/2	BC-2448	597444	639.74
1-1/2	2-1/4	3/8	BC-1218	596544	168.20	3-1/4	4-1/4	1/2	BC-2634	597450	387.21
						3-1/2	4-1/2	1/2	BC-2836	597504	550.68
						4	5	1/2	BC-3240

SOLID BARS 13" LONG

Outside Diameter Inches	Wt. Lbs.	Part Number	Our Sequence Number	Per Each
1/2	1	BS-4	594496	\$15.85
5/8	1-1/2	BS-5	594560	24.88
3/4	2	BS-6	594624	41.96
7/8	2-3/4	BS-7	594688	45.35
1	3-1/2	BS-8	594752	69.14
1-1/8	4-1/2	BS-9	594816	63.69
1-1/4	5-1/2	BS-10	594880	111.08
1-1/2	8	BS-12	594885	157.99
1-3/4	11	BS-14	594890	187.01
2	14	BS-16	594895	278.97

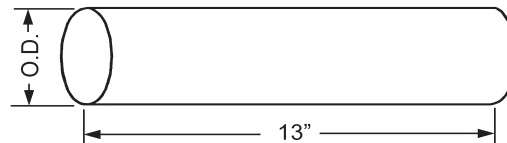

Sizes not shown above can be furnished F.O.B. Factory.

Q70 BUNTING BEARING C95400 ALUMINUM BRONZE WEARPLATE 13 INCH LENGTH

C95400 Wearplate Dimensional Tolerances Maximum deviation from straightness due to twist, waviness or full camber is 1/2" in any 6 feet.

Nominal Stock Allowances:
 All Thicknesses .062" Width flatness to be within stock allowances.
 All Widths .062"

WEARPLATE 13" LONG

Nominal Thickness	Width	Part Number	Our Sequence Number	Per Each	Nominal Thickness	Width	Part Number	Our Sequence Number	Per Each
1/4	1	PA-208	773200	\$24.64	1/2	1	PA-408	773220	\$51.15
1/4	1-1/2	PA-212	773202	33.37	1/2	1-1/2	PA-412	773222	62.82
1/4	2	PA-216	773204	49.54	1/2	2	PA-416	773224	70.82
1/4	2-1/2	PA-220	773206	34.58	1/2	2-1/2	PA-420	773226	88.52
1/4	3	PA-224	773208	51.25	1/2	3	PA-424	773228	79.66
3/8	1	PA-308	773210	24.19	5/8	1	PA-508	773230	35.57
3/8	1-1/2	PA-312	773212	22.78	5/8	1-1/2	PA-512	773232	32.54
3/8	2	PA-316	773214	64.40	5/8	2	PA-516	773234	87.85
3/8	2-1/2	PA-320	773216	36.04	3/4	1	PA-608	773236	59.37
3/8	3	PA-324	773218	40.48	3/4	1-1/2	PA-612	773238	80.79
					3/4	2	PA-616	773240	46.83

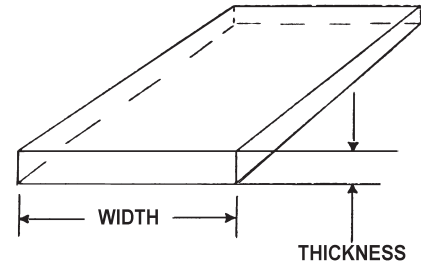

Nominal Thickness	Width	Part Number	Our Sequence Number	Per Each
1	1	PA-808	773242	\$71.88
1	1-1/2	PA-812	773244	114.56
1	2	PA-816	773246	130.36

PLANE BEARINGS

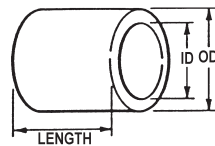

RULON LR BEARINGS

BUNTING RULON BEARINGS

RULON LR bearings are a filled PTFE machined to close tolerances providing low coefficient of friction, good temperature range, no water absorption, and a wide range of standard sizes. RULON bearings have excellent wear resistance qualities, and there is no need for lubrication. RULON bearings perform reliably and efficiently under conditions of extreme temperatures, corrosion, where friction and wear are a problem, and other hard-to-solve applications. RULON LR bearings operate at PV values up to approximately 10,000 dry. Ideal for rotary and linear bearings, eliminates the need for lubrication in almost any environment. Temperature range: -400° F/ +550° F

RULON LR Tolerances

Sleeve and Flange Bearings - I.D. and O.D.
 I.D. up to and including 2" +.002/-0.000"
 Over 2" I.D. +.003/-0.000"
 All lengths ±.005"

Housing Bore Tolerance - I.D. Size

1/8" to 1-7/8" -.0010"
 2" and over -.0030"

Shaft Size Tolerance - I.D. Size

1/8" to 1-1/2" -.0010"
 1-5/8" and over -.0020"

I.D. Ins x Ins	O.D. Ins	Part Number	Length Inches	Our Sequence Number	Per Each
1/8x1/4		LR02-0402	1/4	773550	\$1.84
1/8x1/4		LR02-0403	3/8	773552	2.09
3/16x5/16		LR03-0502	1/4	773554	2.09
3/16x5/16		LR03-0503	3/8	773556	2.68
3/16x5/16		LR03-0504	1/2	773558	3.26
1/4x3/8		LR04-0602	1/4	773560	2.34
1/4x3/8		LR04-0603	3/8	773562	2.84
1/4x3/8		LR04-0604	1/2	773564	3.10

I.D. Ins x Ins	O.D. Ins	Part Number	Length Inches	Our Sequence Number	Per Each
3/8x9/16		LR06-0903	3/8	773566	\$5.49
3/8x9/16		LR06-0904	1/2	773568	6.13
3/8x9/16		LR06-0906	3/4	773570	7.54
1/2x3/4		LR08-1204	1/2	773572	7.03
1/2x3/4		LR08-1206	3/4	773573	9.49
1/2x3/4		LR08-1208	1	773574	11.53
5/8x7/8		LR10-1405	5/8	773576	9.97
5/8x7/8		LR10-1406	3/4	773578	11.31
5/8x7/8		LR10-1408	1	773580	14.47

I.D. Ins x Ins	O.D. Ins	Part Number	Length Inches	Our Sequence Number	Per Each
3/4x1		LR12-1604	1/2	773582	\$11.18
3/4x1		LR12-1606	3/4	773584	12.35
3/4x1		LR12-1608	1	773586	15.44
3/4x1		LR12-1612	1-1/2	773588	25.60
7/8x1-1/8		LR14-1806	3/4	773590	15.59
7/8x1-1/8		LR14-1808	1	773592	18.97
1x1-1/4		LR16-2006	3/4	773594	18.32
1x1-1/4		LR16-2008	1	773596	23.47
1x1-1/4		LR16-2012	1-1/2	773598	27.79

PLANE BEARINGS

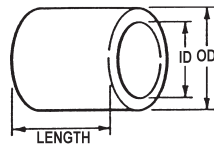

NYLON BEARINGS

BUNTING NYLON BEARINGS

NYLON - Molded Nylon 101 sleeve, flange, and thrust bearings provide an economical alternative where performance characteristics and the strength of metal bearings are not required. Bunting Bearing carries a full line of sleeve, flange, and thrust styles to accommodate shafts up to 1" diameter. Temperature range: -20° F/ +250° F

FLANGE BEARINGS

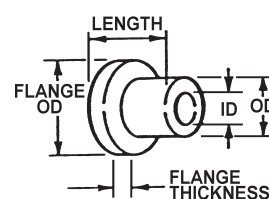

Tolerances

I.D. and O.D.
 Up to 1/2" ±.002"
 1/2" up to 1" ±.003"
 Over 1" ±.004"

I.D. Ins x Ins	I.Di Ins	Wall Thickness	Part Number	Length Inches	Our Sequence Number	Per Each
1/4x3/8		1/16	NN04-0608	1/2	773800	\$1.28
5/16x7/16		1/16	NN05-0710	5/8	773802	1.30
3/8x1/2		1/16	NN06-0808	1/2	773804	1.30
1/2x5/8		1/16	NN08-1010	5/8	773806	1.70
1/2x5/8		1/16	NN08-1016	1	773808	2.00
1/2x3/4		1/8	NN08-1212	3/4	773810	2.20
1/2x3/4		1/8	NN08-1216	1	773812	2.32
5/8x3/4		1/16	NN10-1212	3/4	773814	1.85
3/4x7/8		1/16	NN12-1420	1-1/4	773816	2.64
3/4x1		1/8	NN12-1616	1	773818	3.55
7/8x1-1/8		1/8	NN14-1818	1-1/8	773820	3.58
1x1-1/8		1/16	NN16-1816	1	773822	3.26
1x1-1/4		1/8	NN16-2016	1	773824	4.67
1x1-1/4		1/4	NN16-2024	1-1/2	773826	6.62

I.D. Ins x Ins	O.D. Ins	Wall Thickness Inches	Flange O.D.	Thickness	Part Number	Overall Length Inches	Our Sequence Number	Per Each
1/4x3/8		1/16	9/16	1/16	NF04-0608	3/16	773700	\$1.33
3/8x1/2		1/16	5/8	1/16	NF06-0808	1/2	773702	1.43
1/2x5/8		1/16	3/4	1/16	NF08-1010	5/8	773704	1.88
1/2x5/8		1/16	3/4	1/16	NF08-1016	1	773706	1.88
1/2x3/4		1/8	7/8	1/16	NF08-1212	3/4	773708	1.85
1/2x3/4		1/8	7/8	1/16	NF08-1216	1	773710	2.79
5/8x3/4		1/16	15/16	1/16	NF10-1212	3/4	773712	1.95
3/4x7/8		1/16	1-1/16	1/16	NF12-1420	1-1/4	773714	2.49
3/4x1		1/8	1-3/16	1/16	NF12-1616	1	773716	2.96
7/8x1-1/8		1/8	1-5/16	1/16	NF14-1818	1-1/8	773718	3.68
1x1-1/4		1/8	1-7/16	1/16	NF16-2016	1	773720	4.84

Prices subject to change without notice. **ASK FOR QUANTITY DISCOUNT**

1-800-228-9222 / e-mail: sales@baumhydraulics.com

Fax: 1-800-832-2522 / www.baumhydraulics.com / © Baum Hydraulics Corporation

BAUM HYDRAULICS CORPORATION

Q72

SPRING STEEL TENSION BUSHINGS

Tension Bushing Part Numbers in 16ths; for example are: SS08-1208; 08 = 8/16 or 1/2; 12 = 12/16 or 3/4; 08 = 8/16 or 1/2.

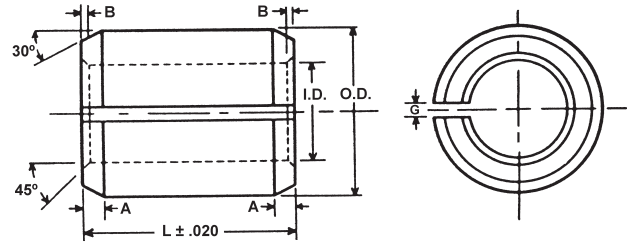
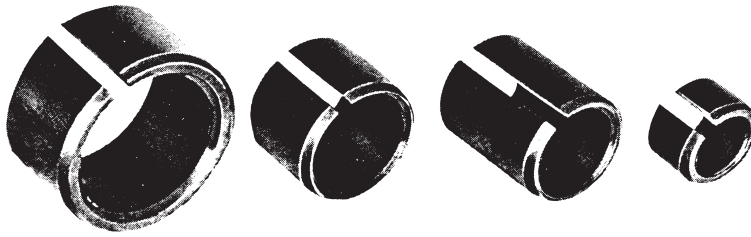

Made of Spring Steel with oil finish Hardened to Rockwell 45 and Tempered. Looks like a short-large Roll Pin. Allowable Hole Tolerance +.004 to -.005. Can be cut with an abrasive cut off wheel.

Tension Bushings are hollow cylinders slit longitudinally over their entire length to permit compression and expansion, and beveled to facilitate insertion. They are rolled from special spring steel of high elasticity, resilience and wear resistance.

Tension Bushings are designed to replace solid steel (tubular) and case hardened bushings because they are self retaining, hardened throughout and reusable. Their inherent elastic qualities allow them to remain tight even if wear should cause housings to become enlarged. Removal and reinsertion can be easily accomplished with a hammer and a drift.

Tension Bushings are particularly suitable for use as low speed, high pressure bearings and for applications involving oscillating motion.

USE-Where a pin or shaft has worn a hole oval or out of round or oversize, bore out to the next largest size and insert a Tension Bushing.

Generic is fractional I.D. x O.D. Family is fractional I.D.
Hole size can be: Min.-Max. -.0015 Oversize can be used as SPACERS

I.D. Ins. x Ins.	O.D.	Wall Thick-ness	Part Number	Length Inches	Our Sequence Number	Per Each	Part Number	Length Inches	Our Sequence Number	Per Each	Part Number	Length Inches	Our Sequence Number	Per Each	Max. Hole Size	Min. Hole Size
1/2 x 3/4		1/8	SS08-1208	1/2	778010	\$12.52	SS08-1212*	3/4	778020	\$16.73	SS08-1216	1	778030	\$4.76	.751	.750
5/8 x 7/8		1/8	SS10-1424	1-1/2										.876	.875	
3/4 x 1		1/8	SS12-1608	1/2	778050	4.50	SS12-1612	3/4	778060	3.33	SS12-1616*	1	778070	4.29	1.001	1.000
			SS12-1620	1-1/4	778073	7.42	SS12-1624	1-1/2	778080	8.57						
3/4 x 1-1/8		3/16	SS12-1812	3/4	778083	48.35	SS12-1816*	1	778090	18.64					1.126	1.125
7/8 x 1-1/4		3/16	SS14-2020*	1-1/4	778104	16.21									1.251	1.250
1 x 1-1/4		1/8	SS16-2008	1/2	778130	4.70	SS16-2012*	3/4	778140	6.64	SS16-2016*	1	778150	8.18	1.251	1.250
			SS16-2020	1-1/4	778153	8.89	SS16-2024	1-1/2	778160	7.24	SS16-2032	2	778162	11.92		
1 x 1-3/8		3/16	SS16-2212	3/4	778165	13.72	SS16-2224	1-1/2	778180	35.55					1.376	1.375
1 x 1-1/2		1/4	SS16-2416*	1	778190	23.84									1.501	1.500
1-1/8 x 1-3/8		1/8	SS18-2212	3/4	778210	13.49	SS18-2216	1	778220	17.41	SS18-2224*	1-1/2	778230	18.77	1.376	1.375
1-1/4 x 1-1/2		1/8	SS20-2412	3/4	778260	6.40	SS20-2416*	1	778270	6.85	SS20-2420	1-1/4	778272	6.53	1.501	1.500
			SS20-2424*	1-1/2	778280	10.17	SS20-2432	2	778282	15.19	SS20-2440	2-1/2	778284	20.23		
1-1/4 x 1-5/8		3/16	SS20-2612	3/4	778286	18.03	SS20-2616	1	778290	20.05	SS20-2624*	1-1/2	778300	27.31	1.626	1.625
1-3/8 x 1-5/8		1/8	SS22-2616	1	778310	38.11									1.626	1.625
1-3/8 x 1-3/4		3/16	SS22-2816*	1	778330	38.60	SS22-2824	1-1/2	778340	10.43	SS22-2832	2	778342	25.38	1.751	1.750
1-1/2 x 1-3/4		1/8	SS24-2812	3/4	778350	8.91	SS24-2816	1	778360	10.90	SS24-2820	1-1/4	778365	12.96	1.751	1.750
			SS24-2824*	1-1/2	778370	14.87	SS24-2832	2	778372	18.48	SS24-2840	2-1/2	778374	32.62		
1-1/2 x 1-7/8		3/16	SS24-3012	3/4	778376	15.81	SS24-3016	1	778380	22.92	SS24-3020	1-1/4	778384	19.73	1.876	1.875
			SS24-3024*	1-1/2	778390	40.62	SS24-3032	2	778393	38.00						
1-1/2 x 2		1/4	SS24-3216	1	778400	33.04	SS24-3220	1-1/4	778405	39.60	SS24-3224*	1-1/2	778410	42.29	2.001	2.000
			SS24-3232	2	778411	40.38	SS24-3240	2-1/2	778413	31.68						
1-3/4 x 2		1/8	SS28-3220	1-1/4	778417	23.68	SS28-3224*	1-1/2	778420	24.83	SS28-3232	2	778421	25.98	2.001	2.000
			SS28-3240	2-1/2	-----	SS28-3248	3	778423						
2 x 2-1/4		1/8	SS32-3632	2	778426	36.78										
2 x 2-3/8		3/16	SS32-3816	1	778440	16.18	SS32-3820	1-1/4	778445	23.24	SS32-3824	1-1/2	778450	27.08	2.376	2.375
			SS32-3832	2	778453	46.55										
2 x 2-1/2		1/4	SS32-4016	1	778460	40.77	SS32-4024	1-1/2	778470	50.78	SS32-4032	2	778472	60.38	2.501	2.500
			SS32-4040	2-1/2	778474	52.09	SS32-4048	3	778476	76.19						
2-1/2 x 3		1/4	SS40-4816	1	778480	25.17	SS40-4824	1-1/2	778490	64.82	SS40-4832	2	778492	57.58	3.001	3.000
			SS40-4840	2-1/2	778494	48.28	SS40-4848	3	778496	60.38						
3 x 3-1/2		1/4	SS48-5616	1	778500	22.06	SS48-5624	1-1/2	778510	64.61	SS48-5632	2	778513	64.38	3.502	3.500
			SS48-5640	2-1/2	778515	99.16	SS48-5648	3	778520	78.10						

24B ASSORTMENT IS ONE EACH OF STARRED SIZES LISTED ABOVE. Sequence # Z90108

MALE AND FEMALE ROD END BEARINGS - PLATED

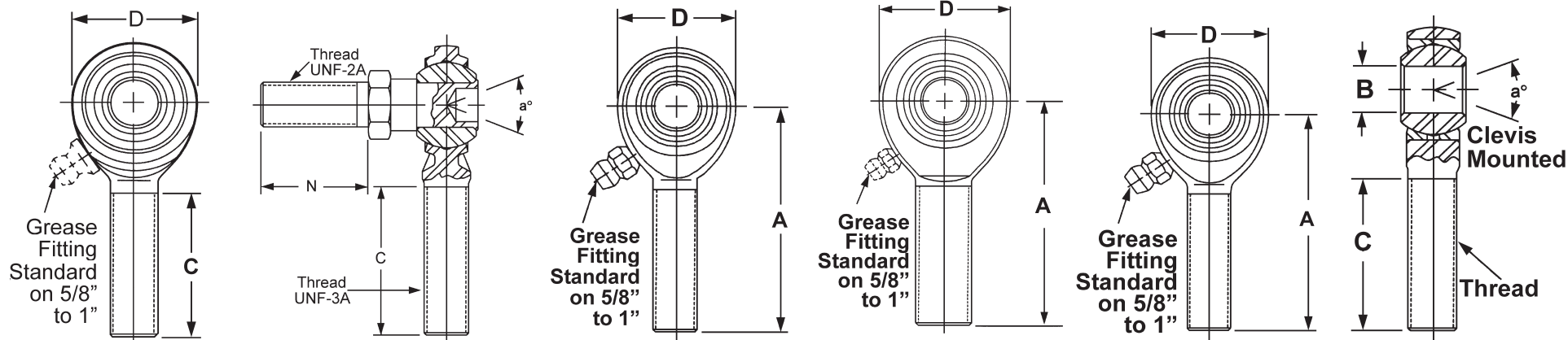

Body - Carbon Steel
Ball - Sintered Steel HT
RH Stud - Carbon Steel

Body - Carbon Steel
Race - Carbon Steel
Ball - Alloy HT

JUMP SIZE SHANK
Body - Carbon Steel
Race - Alloy HT
Ball - Alloy HT

Body - Alloy HT
Race - Alloy HT
Ball - Alloy HT

a° is variable. 10° to 25° on all except C_S series which are larger degrees. Call our technicians for specifics.

B Size Inch	MALE 2 PIECE ECONOMY SILVER				MALE 2 PIECE ECONOMY SILVER WITH STUD				MALE 3 PIECE GOLD			MALE 3 PIECE GOLD			MALE 3 PIECE SILVER			A Inch	C Inch	Male Thd. Size Inch	D
	Part Number	Our Sequence Number	Per Each		Part Number	Our Sequence Number	Per Each		Part Number	Our Sequence Number	Per Each	Part Number	Our Sequence Number	Per Each	Part Number	Our Sequence Number	Per Each				
.125	-----			\$....	-----			\$....	MM2-RH	710252	\$11.53	-----			\$....			.937	.562	6-32	.50
.125	-----			-----			MB2-LH	710280	11.75	-----		937	.562	6-32	.50
.190	CM3-RH	710100	5.21		CM3S-RH	710124	10.24		MM3-RH	710254	7.02	XM3-RH	710412	16.60	AM3-RH	710360	17.58	1.250	.750	10-32	.62
.190	CB3-LH	710148	5.21		CB3S-LH	710172	6.53		MB3-LH	710282	7.17	XB3-LH	710434	16.82	AB3-LH	710386	16.80	1.250	.750	10-32	.62
.250	CM4-RH	710102	8.04		CM4S-RH	710126	14.11		MM4-RH	710256	7.45	XM4-RH	710414	17.28	AM4-RH	710362	17.60	1.562	1.000	1/4-28	.75
.250	CB4-LH	710150	5.47		CB4S-LH	710174	7.35		MB4-LH	710284	7.60	XB4-LH	710436	17.51	AB4-LH	710388	16.83	1.562	1.000	1/4-28	.75
.312	CM5-RH	710104		CM5S-RH	710128	11.84		MM5-RH	710258	10.06	XM5-RH	710416	19.22	AM5-RH	710364	27.66	1.875	1.250	5/16-24	.87
.312	CB5-LH	710152	6.01		CB5S-LH	710176	7.89		MB5-LH	710286	8.65	XB5-LH	710438	19.44	AB5-LH	710390	17.09	1.875	1.250	5/16-24	.87
.375	CM6-RH	710106	14.42		CM6S-RH	710130	14.09		MM6-RH	710260	15.86	XM6-RH	710418	21.26	AM6-RH	710366	32.24	1.938	1.250	3/8-24	1.00
.375	CB6-LH	710154	10.26		CB6S-LH	710178	12.86		MB6-LH	710288	10.01	XB6-LH	710440	21.48	AB6-LH	710392	32.24	1.938	1.250	3/8-24	1.00
.437	CM7-RH	710108	8.18		CM7S-RH	710132	10.22		MM7-RH	710262	20.99	XM7-RH	710420	27.99	AM7-RH	710368	38.86	2.125	1.375	7/16-20	1.12
.437	CB7-LH	710156	11.46		CB7S-LH	710180	10.49		MB7-LH	710290	17.97	XB7-LH	710442	28.22	AB7-LH	710394	38.86	2.125	1.375	7/16-20	1.12
.500	CM8-RH	710110	23.37		CM8S-RH	710134	30.39		MM8-RH	710264	39.32	XM8-RH	710422	33.17	AM8-RH	710370	48.48	2.438	1.500	1/2-20	1.31
.500	CB8-LH	710158	23.37		CB8S-LH	710182	20.17		MB8-LH	710292	23.88	XB8-LH	710444	33.39	AB8-LH	710396	44.74	2.438	1.500	1/2-20	1.31
.625	CM10Z-RH	710112	24.82		CM10SZ-RH	710136	34.97		MM10Z-RH	710266	58.05	XM10Z-RH	710424	53.08	AM10Z-RH	710372	65.61	2.625	1.625	5/8-18	1.50
.625	CN10Z-LH	710160	27.30		CB10SZ-LH	710184	31.66		MB10Z-LH	710294	53.74	XB10Z-LH	710446	53.08	AB10Z-LH	710398	2.625	1.625	5/8-18	1.50
.750	CM12Z-RH	710114	53.85		CM12SZ-RH	710138	31.53		MM12Z-RH	710268	70.65	-----		AM12Z-RH	710374	143.05	2.875	1.750	3/4-16	1.75
.750	CB12Z-LH	710162	36.24		CB12SZ-LH	710186	28.51		MB12Z-LH	710296	64.52	-----		AB12Z-LH	710400	2.875	1.750	3/4-16	1.75
1.00	-----			-----			MM16-1Z-RH	710270	-----		AM16-1Z-RH	710376	302.68	4.125	2.125	1-14	2.75
1.00	-----			-----			MB16-1Z-LH	710298	119.75	-----		AB16-1Z-LH	710402	201.02	4.125	2.125	1-14	2.75

MALE AND FEMALE ROD END BEARINGS - PLATED
 LEFT HAND FEMALE HAS IDENTIFICATION GROOVE AT BASE OF SHANK

Q74

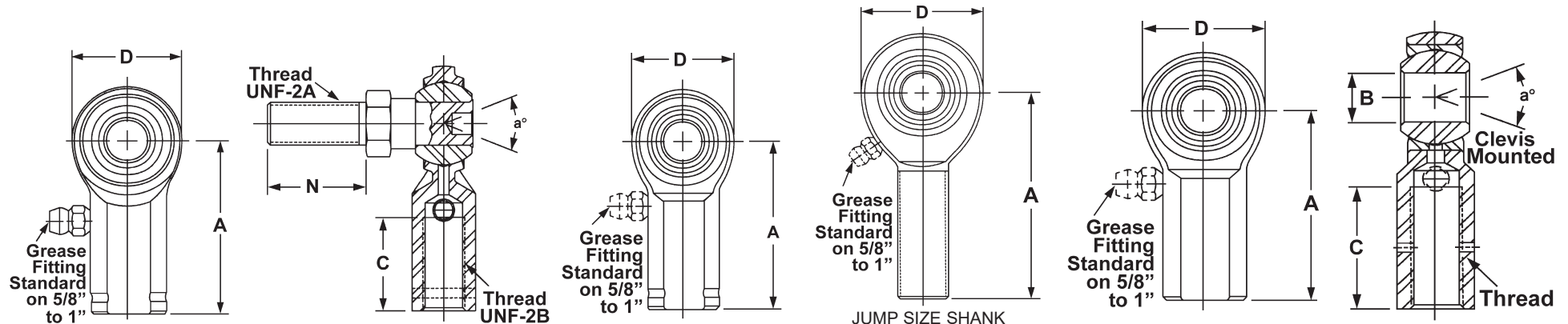

Body - Carbon Steel
 Ball - Sintered Steel HT
 RH Stud - Carbon Steel

Body - Carbon Steel
 Race - Carbon Steel
 Ball - Alloy HT

JUMP SIZE SHANK
 Body - Alloy HT
 Race - Alloy HT
 Ball - Alloy HT

Body - Alloy HT
 Race - Alloy HT
 Ball - Alloy HT

a° is variable. 10° to 25° on all except C_S series which are larger degrees. Call our technicians for specifics.

**FEMALE
 2 PIECE
 ECONOMY
 SILVER**

**FEMALE
 2 PIECE
 ECONOMY SILVER
 WITH STUD**

**FEMALE
 3 PIECE
 GOLD**

**MALE
 3 PIECE SILVER
 SEE MALE DIM.**
 Male dim.jumps 1/16

**FEMALE
 3 PIECE
 SILVER**

B Size Inch	Part Number	Our Sequence Number	Per Each	Part Number	Our Sequence Number	Per Each	Part Number	Our Sequence Number	Per Each	Part Number	Our Sequence Number	Per Each	Part Number	Our Sequence Number	Per Each	A Inch	C Inch	Male Thd. Size Inch	D Inch
.125	-----		\$....	-----		\$....	MW2-RH	710196	\$10.58	-----		\$....	-----		\$....	.812	.437	6-32	.50
.125	-----		-----		MG2-LH	710224	10.80	-----		-----	812	.437	6-32	.50
.190	CW3-RH	710004	CW3S-RH	710028	11.06	MW3-RH	710198	6.72	XAM3-RH	710456	24.93	AW3-RH	710308	16.72	1.062	.562	10-32	.62
.190	CG3-LH	710052	4.84	CG3S-LH	710076	6.90	MG3-LH	710226	6.87	XAB3-LH	710478	25.15	AG3-LH	710334	16.87	1.062	.562	10-32	.62
.250	CW4-RH	710006	11.42	CW4S-RH	710030	16.06	MW4-RH	710200	12.29	XAM4-RH	710458	25.50	AW4-RH	710310	27.39	1.312	.750	1/4-28	.75
.250	CG4-LH	710054	5.18	CG4S-LH	710078	MG4-LH	710228	12.93	XAB4-LH	710480	25.73	AG4-LH	710336	17.08	1.312	.750	1/4-28	.75
.312	CW5-RH	710008	13.06	CW5S-RH	710032	17.51	MW5-RH	710202	20.37	XAM5-RH	710460	29.66	AW5-RH	710312	25.64	1.375	.750	5/16-24	.87
.312	CG5-LH	710056	8.18	CG5S-LH	710080	MG5-LH	710230	13.71	XAB5-LH	710482	29.88	AG5-LH	710338	1.375	.750	5/16-24	.87
.375	CW6-RH	710010	15.64	CW6S-RH	710034	20.28	MW6-RH	710204	23.71	XAM6-RH	710462	36.70	AW6-RH	710314	43.63	1.625	.937	3/8-24	1.00
.375	CG6-LH	710058	14.49	CG6S-LH	710082	17.88	MG6-LH	710232	21.95	XAB6-LH	710484	36.92	AG6-LH	710340	20.10	1.625	.937	3/8-24	1.00
.437	CW7-RH	710012	13.42	CW7S-RH	710036	16.00	MW7-RH	710206	23.75	XAM7-RH	710464	44.68	AW7-RH	710316	37.08	1.812	1.062	7/16-20	1.12
.437	CG7-LH	710060	8.35	CG7S-LH	710084	10.66	MG7-LH	710234	11.54	XAB7-LH	710486	44.90	AG7-LH	710342	24.87	1.812	1.062	7/16-20	1.12
.500	CW8-RH	710014	26.97	CW8S-RH	710038	33.33	MW8-RH	710208	34.55	XAM8-RH	710466	59.61	AW8-RH	710318	49.77	2.125	1.187	1/2-20	1.31
.500	CG8-LH	710062	18.13	CG8S-LH	710086	29.39	MG8-LH	710236	26.35	XAB8-LH	710488	59.83	AG8-LH	710344	29.95	2.125	1.187	1/2-20	1.31
.625	CW10Z-RH	710016	42.01	CW10SZ-RH	710040	53.43	MW10Z-RH	710210	38.99	XAM10Z-RH	710468	86.82	AW10Z-RH	710320	101.71	2.500	1.500	5/8-18	1.50
.625	CG10Z-LH	710064	30.81	CG10SZ-LH	710088	19.65	MG10Z-LH	710238	25.99	XAB10Z-LH	710490	87.04	AG10Z-LH	710346	43.47	2.500	1.500	5/8-18	1.50
.750	CW12Z-RH	710018	37.08	CW12SZ-RH	710042	68.09	MW12Z-RH	710212	49.19	-----		AW12Z-RH	710322	2.875	1.750	3/4-16	1.75
.750	CG12Z-LH	710066	22.63	CG12SZ-LH	710090	41.46	MG12Z-LH	-----	-----		AG12Z-LH	710348	59.72	2.875	1.750	3/4-16	1.75
1.00	-----		-----		MW16-1Z-RH	710214	127.41	-----		AW16-1Z-RH	710324	239.25	4.125	2.125	1-14	2.75
1.00	-----		-----		MG16-1Z-LH	710242	105.97	-----		AG16-1Z-LH	710350	239.47	4.125	2.125	1-14	2.75

V-TYPE IDLER PULLEY FOR V-BELTS

Q75

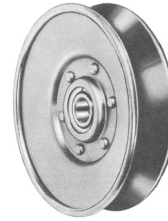
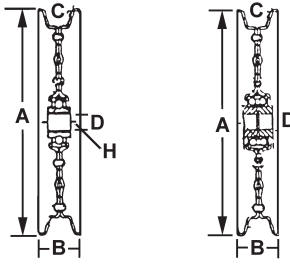

A Out- side Diam.	B Pulley Width Inches	C Belt Size	D Bore Size Inches	H Bearing Width Inches	For Bolt Size	NEW Part Number	Our Sequence Number	Per Each	Generic Number	Brand	Single or Double Ball Bearing
2.62	.812	A	.375	.844	3/8	V-40AO PS	004018	V262AO 3/8	Baum	Double
3.00	.750	A	.380	.720	3/8	006-11520A	373202	\$225.40	V300A 3/8	Fafnir	Single
3.25	.875	A	.519	.750	1/2	AG-2321A	576576	36.30	V325A RIV 1/2	Aetna	Single
3.25	.875	A	.646	.750	5/8	AG-2321	576512	39.94	V325A RIV 5/8	Aetna	Single
4.00	.875	A	.638	.720	5/8	010-10874	373238	70.53	V400A 5/8	Fafnir	Single
4.00	.875	A	.669	.720	5/8	10874	373200	63.36	V400A 5/8	Fafnir	Single
4.40	.969	B	.519	.927	1/2	AG-2421A	577984	48.06	V450B RIV 1/2	Aetna	Single
4.40	.969	B	.646	.927	5/8	AG-2421	577920	47.47	V450B RIV 5/8	Aetna	Single
5.00	.688	A & B	.635	.720	1/2 or 5/8	IV50062-50	541780	40.74	V500AB 5/8	Baum	Single
5.06	1.250	B & C	.513	.720	1/2	008-10482	373208	V500BC 1/2	Fafnir	Single
5.06	1.250	B & C	.638	.720	5/8	010-10482	373226	V500BC 5/8	Fafnir	Single
5.75	1.156	A, B, C	.519	.927	1/2	AG-2621A	579394	63.98	V575ABC RIV 1/2	Aetna	Single
5.75	1.156	A, B, C	.646	.927	5/8	AG-2621	579392	65.11	V575ABC RIV 5/8	Aetna	Single
7.00	1.156	B & C	.519	.927	1/2	AG-2721A	Use AG-2721	V700BC RIV 1/2	Aetna	Single
7.00	1.156	B & C	.646	.927	5/8	AG-2721	579402	V700BC RIV 5/8	Aetna	Single
7.31	1.250	B & C	.513	.720	1/2	008-10853	373218	139.85	V731BC 1/2	Fafnir	Single
7.31	1.250	B & C	.638	.720	5/8	010-10853	373236	138.28	V731BC 5/8	Fafnir	Single

IDLER PULLEYS

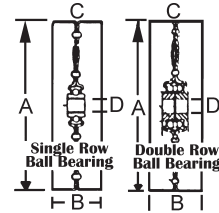
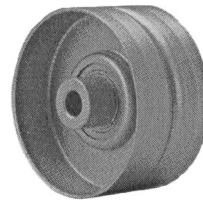
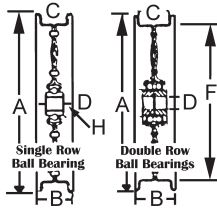

FLAT FLANGED IDLER PULLEYS

A Out- side Diam.	F Face Diam. Inches	B Pulley Width Inches	C Face Width Inches	D Bore Size Inches	H Bearing Width Inches	For Bolt Size	NEW Part Number	Our Sequence Number	Per Each	Generic Number	Brand	Single or Double Ball Bearing
3.25	2.875	.84	.69	.519	.750	1/2	AG-2352A	576642	\$33.79	F325 2F08 1/2	Aetna	Single
3.25	2.875	.84	.69	.646	.750	5/8	AG-2352	576640	43.03	F325 2F08 5/8	Aetna	Single
3.25	2.875	.84	.69	.519	1.125	1/2	AG-2366-AS	576838	F325 2F08 1/2	Aetna	Single
3.25	2.750	1.187	1.375	.635	.687	5/8	IF27562-50	541770	37.65	F325 2F11 5/8	Baum	Single
3.50	2.750	1.88	1.50	.519	1.125	1/2	AG-2362A	576832	44.76	F350 2F19 1/2	Aetna	Single
3.50	2.750	1.88	1.50	.646	1.125	5/8	AG-2362S	576834	51.64	F350 2F19 5/8	Aetna	Single
3.62	3.000	1.22	.87	.390	.720	3/8	006-11581A	373204	219.77	F362 2F12 3/8	Fafnir	Single
4.53	4.000	1.38	1.12	.519	.927	1/2	AG-2413A	577154	52.50	F450 2F14 1/2	Aetna	Single
4.53	4.000	1.38	1.12	.646	.927	5/8	AG-2413	577152	49.91	F450 2F14 5/8	Aetna	Single
4.56	4.000	1.18	1.18	.635	.687	5/8	IF40062-50	541774	40.74	F450 2F11 5/8	Baum	Single
4.625	4.000	1.43	1.00	.513	.720	1/2	008-10601	373212	74.20	F463 2F14 1/2	Fafnir	Single
4.625	4.000	1.43	1.00	.638	.720	5/8	010-10601	373230	76.35	F463 2F14 5/8	Fafnir	Single
4.625	4.250	1.03	.75	.519	.927	1/2	AG-2452A	578628	49.34	F463 2F10 1/2	Aetna	Single
4.625	4.250	1.03	.75	.646	.927	5/8	AG-2452	578626	38.35	F463 2F10 5/8	Aetna	Single
6.25	5.500	1.43	1.00	.519	.720	1/2	008-10483	373210	107.17	F625 2F14 1/2	Fafnir	Single
6.25	5.500	1.43	1.00	.638	.720	5/8	010-10483	373228	92.48	F625 2F14 5/8	Fafnir	Single
6.25	5.500	1.43	1.00	.638	.720	5/8	010-10650	373232	95.59	F625 2F16 5/8	Fafnir	Single
7.00	6.000	1.31	1.00	.519	.927	1/2	AG-2613A	578904	69.13	F700 2F13 1/2	Aetna	Single
7.00	6.000	1.31	1.00	.646	.927	5/8	AG-2613	578902	60.38	F700 2F13 5/8	Aetna	Single
8.75	8.000	1.53	1.12	.646	.927	5/8	AG-2814	579412	71.08	F875 2F15 5/8	Aetna	Single
8.75	8.000	1.90	1.50	.638	.720	5/8	010-10731	373234	135.58	F875 2F19 5/8	Fafnir	Single

FLAT FACE IDLER PULLEYS with NO FLANGE

A Out- side Diam.	F Face Diam. Inches	B Pulley Width Inches	C Face Width Inches	D Bore Size Inches	H Bearing Width Inches	For Bolt Size	NEW Part Number	Our Sequence Number	Per Each	Generic Number	Brand	Single or Double Ball Bearing
1.87	1.875	1.05	.937	.375	.967	3/8	P-3015 PS	004028	CALL	F187 NOF09 3/8	Baum	Double
2.25	2.250	.75	.687	.375	.781	3/8	P-3611 PS	004030	CALL	F225 NOF07 3/8	Baum	Double
2.25	2.250	1.12	1.000	.375	.967	3/8	P-3616 PS	004032	CALL	F225 NOF10 3/8	Baum	Double
Above 3 sizes have hub stick out feature that permits direct mounting without washers												
2.75	2.750	1.50	1.50	.519	1.125	1/2	AG-2367A	576845	56.80	F275 NOF15 1/2	Aetna	Single

FLAT FACE IDLER PULLEYS FLANGE ON ONE SIDE ONLY

A Out- side Diam.	F Face Diam. Inches	B Pulley Width Inches	C Face Width Inches	D Bore Size Inches	H Bearing Width Inches	For Bolt Size	NEW Part Number	Our Sequence Number	Per Each	Generic Number	Brand	Single or Double Ball Bearing
3.50	2.75	1.69	1.50	.519	1.125	1/2	AG-2365A	576836	53.20	F350 1F17 1/2	Aetna	Single

NOTE: All Aetna AG numbers with suffix S have heavy duty L seal inside the housing.

IDLER SPROCKETS

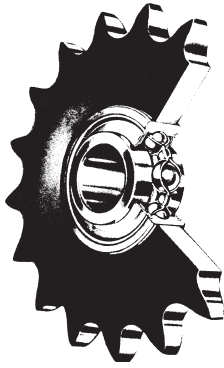

008-
010-
011-
012-
IS35-
IS40-
IS50-
IS60-
IS80-
IS100-

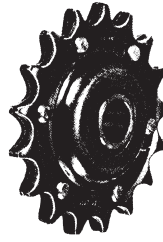

AG-2318S
AG-2318A
AG-2416

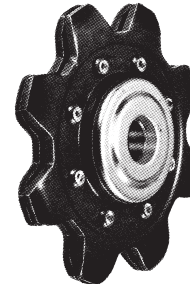

AG-2427
AG-2427A-Hvy.

AG-2416A
AG-2436 Hvy.
AG-2436A Hvy.
AG-2417

AG-2565-2AF
AG-2566-2AF

AG2417A
AG-2437 Hvy.
AG-2437A Hvy.

STP=Pressed Steel
PRE=Precision
STEP=Pressed Steel Extended Pitch

Family is for example: 3510SP

For Chain Size	Number of Teeth	Bore Size Inches	Outside Diam. Inches	Bearing Width Inches	NEW Part Number	Our Sequence Number	Per Each	Generic Number	Brand
35	18	5/8	2.35	.688	IS35-18E 5/8*	540932	\$15.77	SPB 3518 1/2-5/8	Baum-PRE
40/41	17	5/8	3.12	.688	IS40-17E 5/8*	540936	16.06	SPB 4017 1/2-5/8	Baum-PRE
40/41	18	1/2	3.145	.750	AG-2318A	576448	31.88	SPB 4018 1/2	Aetna-STP
40/41	18	5/8	3.14	.750	AG-2318S	576384	32.13	SPB 4018 5/8	Aetna-STP
40	18	5/8	3.14	.720	010-4018S	373244	96.86	SPB 4018 5/8	Fafnir-PRE
50	13	5/8	2.87	.688	IS50-13E 5/8*	540940	17.29	SPB 5013 1/2-5/8	Baum-PRE
50	15	5/8	3.31	.688	IS50-15E 5/8*	540946	18.38	SPB 5015 1/2-5/8	Baum-PRE
50	17	1/2	3.72	.720	008-5017S	373206	98.14	SPB 5017 1/2	Fafnir-PRE
50	17	1/2	3.62	.927	AG-2436A Hvy	578496	43.43	SPB 5017H 1/2	Aetna-STP
50	17	1/2	3.62	.927	AG-2416A	577344	39.73	SPB 5017 1/2	Aetna-STP
50	17	5/8	3.72	.688	IS50-17E 5/8*	540947	25.35	SPB 5017 1/2-5/8	Baum-PRE
50	17	5/8	3.72	.720	010-5017S	373246	70.72	SPB 5017 5/8	Fafnir-PRE
50	17	5/8	3.62	.927	AG-2436 Hvy	578432	56.01	SPB 5017H 5/8	Aetna-STP
50	17	5/8	3.62	.927	AG-2416	577280	36.86	SPB 5017 5/8	Aetna-STP
60	11	5/8	3.00	.688	IS60-11E 5/8*	540944	28.87	SPB 6011 1/2-5/8	Baum-PRE
60	13	5/8	3.50	.688	IS60-13E 5/8*	540950	20.70	SPB 6013 1/2-5/8	Baum-PRE
60	15	5/8	3.98	.688	IS60-15E 5/8*	540951	26.61	SPB 6015 1/2-5/8	Baum-PRE
60	15	11/16 Hex	3.98	.720	011H-6015S	373260	49.78	SPB 6015 5/8 HEX	Fafnir-PRE
60	15	5/8	3.98	.720	010-6015S	373248	105.87	SPB 6015 5/8	Fafnir-PRE
60/60H	15	1/2	3.90	.927	AG-2417A	577600	40.57	SPB 6015 1/2	Aetna-STP
60/60H	15	5/8	3.90	.927	AG-2417	577536	36.58	SPB 6015 5/8	Aetna-STP
60/60H	15	1/2	3.90	.927	AG-2437A Hvy	578624	47.89	SPB 6015H 1/2	Aetna-STP
60/60H	15	5/8	3.90	.927	AG-2437 Hvy	578560	45.60	SPB 6015H 5/8	Aetna-STP
80	11	3/4	4.00	.563	IS80-11 3/4	540972	28.44	SPB 8011 3/4	Baum-PRE
80	12	3/4	4.25	.563	IS80-12 3/4	540974	44.04	SPB 8012 3/4	Baum-PRE
80	12	3/4	4.34	.610	012-8012S	373266	131.74	SPB 8012 3/4	Fafnir-PRE
100	10	1	4.62	.688	IS100-10E 1	540976	64.20	SPB 10010 1	Baum-PRE
2040/2040H	11	1/2	3.78	.927	AG-2419C	578240	30.19	SPB 2040H 1/2	Aetna-STEP
2040/2040H	11	5/8	3.78	.927	AG-2419	578230	27.27	SPB 2040H 5/8	Aetna-STEP
2050/2050H	9	5/8	3.84	.927	AG-2416B	578190	72.61	SPB 2050H 5/8	Aetna-STEP
2060/2060H	8	1/2	4.03	.844	AG-2427A	578368	46.40	SPB 2060H 1/2	Aetna-STEP
2060/2060H	8	5/8	4.03	.844	AG-2427	578250	41.38	SPB 2060H 5/8	Aetna-STEP
550/555	8	5/8	4.75	1.195	AG-2565-2AF	578625	42.68	SPB 555 5/8	Aetna-STP

NOTE: All Aetna AG numbers with suffix S have heavy duty L seal inside the housing. *For 1/2" bore use ISB-B shown below.

IDLER HUB

For a quick idler application:
Pick the appropriate Sprocket or Pulley,
then pick the corresponding Idler Hub.

EXAMPLES:

IHW fits all "W" Sprockets & Pulleys
IHX fits all "X" Sprockets & Pulleys

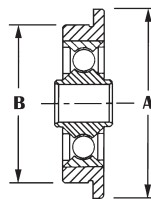

BEARINGS for IS SPROCKETS ONLY

Aetna sprockets with 5/8" bore can
be changed to 1/2" bore with one

PM08-1016 bushing 1" long Sequence # 775740 \$1.56

Part Number	Bore Size	Our Sequence Number	Per Each
IHW1/2-5/8	1-13/16	541000	\$47.59
IHX1/2-5/8	2-1/4	541005	54.02

Part Number	Bore Size	Outside Diameter	Our Sequence Number	Per Each
ISB-1/2-5/8	Bearings Only	1-3/8	541764	\$30.44
ISB-3/4	Bearings Only	2	541766	56.89
ISB-1	Bearings Only	2-9/16	541768	27.98
*ISB-B	Bushing	1/2-5/8	541769	2.35