

SHAFT & YOKE & SHIELD & BEARING to MAKE UP FRONT HALF of DRIVE SHAFT for TRACTOR END

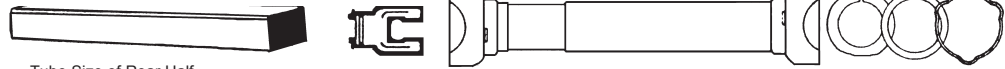

Yoke Number	Order 2 Bearing Kits for each pair of Shields Size Inches	6 Foot Lgth Shaft Number SEE Page P3 FOR PRICES	— Tube Size of Rear Half — Outside Diameter Inches Wall Thick. Inches Approx. I.D. Inches			Shield Number	Our Sequence Number	Price Per Piece	Bearing Kit Number	Our Sequence Number	Price Per Piece	Cross & Bearing Kit No.
10 Horsepower Drivelines RECTCLD												
300-0600	3/4x7/8	6B-1100	1x1-1/8	1/8	3/4x7/8	APS-6N-L-48	627070	\$103.86	BSK-6N	627000	\$7.13	CPL6R-30
16-6129	3/4x7/8	6B-1100	1x1-1/8	1/8	3/4x7/8	APS-6N-L-48	627070	103.86	BSK-6N	627000	7.13	CPL6R-30
177-0600	3/4x7/8	6B-1100	1x1-1/8	1/8	3/4x7/8	APS-6N-L-48	627070	103.86	BSK-6N	627000	7.13	CPL6R-30
6RWY-1214	3/4x7/8	6B-1100	1x1-1/8	1/8	3/4x7/8	APS-6N-L-48	627070	103.86	BSK-6N	627000	7.13	CPL6R-30
15-5129	3/4x7/8	6B-1100	1x1-1/8	1/8	3/4x7/8	APS-6N-L-48	627070	103.86	BSK-6N	627000	7.13	1-0675
For Above Yokes		6B-1100	1x1-1/8	1/8	3/4x7/8							
20 Horsepower Drivelines												
300-1200	1x1-1/8	6B-1200	1-1/4x1-3/8	1/8	1x1-1/8	APS-14N-L-48	627110	126.92	BSK-12N	627010	7.98	CPL12R
12-1340	1x1-1/8	6B-1200	1-1/4x1-3/8	1/8	1x1-1/8	APS-14N-L-48	627110	126.92	BSK-12N	627010	7.98	CPL12R
177-1200	1x1-1/8	6B-1200	1-1/4x1-3/8	1/8	1x1-1/8	APS-14N-L-48	627110	126.92	BSK-12N	627010	7.98	CPL12R
12RWY-1618	1x1-1/8	6B-1200	1-1/4x1-3/8	1/8	1x1-1/8	APS-14N-L-48	627110	126.92	BSK-12N	627010	7.98	CPL12R
For Above Yokes		6B-1200	1-1/4x1-3/8	1/8	1x1-1/8							
30 Horsepower Drivelines												
300-1400	1x1-1/8	6B-1200	1-1/4x1-3/8	1/8	1x1-1/8	APS-14N-L-48	627110	126.92	BSK-12N	627010	7.98	CPL14R
20-9126	1x1-1/8	6B-1200	1-1/4x1-3/8	1/8	1x1-1/8	APS-14N-L-48	627110	126.92	BSK-12N	627010	7.98	CPL14R
177-1400	1x1-1/8	6B-1200	1-1/4x1-3/8	1/8	1x1-1/8	APS-14N-L-48	627110	126.92	BSK-12N	627010	7.98	CPL14R
14RWY-1618	1x1-1/8	6B-1200	1-1/4x1-3/8	1/8	1x1-1/8	APS-14N-L-48	627110	126.92	BSK-12N	627010	7.98	CPL14R
For Above Yokes		6B-1200	1-1/4x1-3/8	1/8	1x1-1/8							
55 Horsepower Drivelines SQCLDROL												
300-3500	1-3/16 Sq.	6B-1187	2-1/8x	.083	1.96	APS-35N-L-48	627130	144.01	BSK-12N	627010	7.98	CP35R
22-1344	1-3/16 Sq.	6B-1187	2-1/8x	.083	1.96	APS-35N-L-48	627130	144.01	BSK-12N	627010	7.98	CP35R
177-3500	1-3/16 Sq.	6B-1187	2-1/8x	.083	1.96	APS-35N-L-48	627130	144.01	BSK-12N	627010	7.98	CP35R
35RWY-1900	1-3/16 Sq.	6B-1187	2-1/8x	.083	1.96	APS-35N-L-48	627130	144.01	BSK-12N	627010	7.98	CP35R
For Above Yokes		6B-1187	2-1/8x	.083	1.96							
75 Horsepower Drivelines												
300-4400	1-5/16 Sq.	6B-1312	2-1/2x	.134	2.28	APS-55N-L-48	627160	244.99	BSK-55N	627020	15.77	CP44R
44-2100	1-5/16 Sq.	6B-1312	2-1/2x	.134	2.28	APS-55N-L-48	627160	244.99	BSK-55N	627020	15.77	CP44R
177-4400	1-5/16 Sq.	6B-1312	2-1/2x	.134	2.28	APS-55N-L-48	627160	244.99	BSK-55N	627020	15.77	CP44R
14RWY-2100	1-5/16 Sq.	6B-1312	2-1/2x	.134	2.28	APS-55N-L-48	627160	244.99	BSK-55N	627020	15.77	CP44R
For Above Yokes		6B-1312	2-1/2x	.134	2.28							
125 Horsepower Drivelines												
300-5500	1-5/16 Sq.	6B-1312	2-1/2x	.134	2.28	APS-55N-L-48	627160	244.99	BSK-55N	627020	15.77	CP55R
177-5510	1-5/16 Sq.	6B-1312	2-1/2x	.134	2.28	APS-55N-L-48	627160	244.99	BSK-55N	627020	15.77	CP55R
For Above Yokes		6B-1312	2-1/2x	.134	2.28							

*COMPLETE WITH BEARING KIT

ASK FOR QUANTITY DISCOUNT Prices subject to change without notice.

BAUM HYDRAULICS CORPORATION

1-800-228-9222 / e-mail: sales@baumhydraulics.com
 Fax: 1-800-832-2522 / www.baumhydraulics.com / © Baum Hydraulics Corporation

TUBING & SHAFTS

P3

SQUARE POWER TAKE-OFF TELESCOPING STEEL TUBING & SHAFT

Telescopes ONLY Over Round Cornered Shafts
Used for power take-off sleeves, etc.
Square tubing is ordered by outside dimensions



Outside Dimension In Inches	Part Number	Our Sequence Number	Price Per Piece	Telescopes Over Sq. Shaft Size-Inches	Approx. Wall Thickness Inches	Wt. Per Foot Lbs.
SQTUBE						
3 Foot Square Tubing						
1-1/2	3A-1187	5473285	\$125.86	1-3/16	5/32	2.70
1-3/4	3A-1312	5473295	143.19	1-5/16	7/32	3.80
6 Foot Square Tubing						
1.042	6A-750	546173	202.45	3/4	1/8	1.25
1.165	6A-875	546177	150.98	7/8	1/8	1.60
1-3/16	6A-937	546241	160.52	15/16	1/8	1.60
1-1/4	6A-1000	546305	164.30	1	1/8	1.70
1-3/8	6A-1000H	546369	1	3/16	2.60
1-3/8	6A-1125	546433	177.79	1-1/8	1/8	1.93
1-1/2	6A-1187	546497	271.10	1-3/16	5/32	2.70
1-5/8	6A-1250	546561	297.61	1-1/4	3/16	3.30
1-3/4	6A-1312	546625	355.94	1-5/16	7/32	3.80
1-7/8	6A-1500	546753	360.83	1-1/2	3/16	3.80

SQUARE COLD ROLLED STEEL SHAFT

Tolerance exact size to undersize, as shown below.
WITH ROUND CORNERS EXCEPT *3/4 & 7/8 Have SQUARE CORNERS
Key Steel Cold Finished AISI C1045



Size In Ins.	Part Number	Our Sequence Number	Price Per Piece	Size In Ins.	Part Number	Our Sequence Number	Price Per Piece
SQCLDROL							
In 3 Foot Bars							
1-3/16	3B-1187	547329	\$113.66	1-5/16	3B-1312	547330	\$128.18
In 6 Foot Bars							
*3/4	6B-750	546945	92.79	1-3/16	6B-1187	547265	227.32
*7/8	6B-875	547009	123.12	1-1/4	6B-1250	5473281	227.53
15/16	6B-937	547073	141.71	1-5/16	6B-1312	547393	276.08
1	6B-1000	547137	161.43	1-3/8	6B-1375	547457	221.94
1-1/8	6B-1125	547201	203.56	1-1/2	6B-1500	547521	263.16

HEXAGON SHAFT

See Weld-A-Joint, and Sprocket Hub Pages for Hex Bores.



Size In Ins.	Part Number	Our Sequence Number	Price Per Piece	Size In Ins.	Part Number	Our Sequence Number	Price Per Piece
HXCLDROL							
In 6 Foot Bars							
9/16	6HX-563	547528	\$97.41	1-1/8	6HX-1125	547538	\$288.08
5/8	6HX-625	547530	125.72	1-1/4	6HX-1250	547540	337.28
3/4	6HX-750	547532	1-1/2	6HX-1500	547542	401.63
7/8	6HX-875	547534	168.24	1-3/4	6HX-1750	547544	548.20
1	6HX-1000	547536	217.77				

SHAFT FOR BOTH 44 & 55 SERIES YOKE

See Weld-A-Joint, and Sprocket Hub Pages for Hex Bores.



Part Number	Description	Length Inches	Our Sequence Number	Price Per Piece
404-2120	1-5/16-20 Spline	36	523342	\$424.16
404-2720	1-11/16-20 Spline	36	523343	555.48

RECTANGULAR TUBING



Outside Dimension In Inches	Part Number	Our Sequence Number	Price Per Piece	Telescopes Over Sq. Shaft Size-Inches	Approx. Wall Thickness Inches	Wt. Per Foot Lbs.
RECTUBE						
3 Foot Rectangular Tubing						
1x1-1/8	3A-1100	6375925	\$75.30	3/4x7/8	1/8	1.60
1-1/4x1-3/8	3A-1200	6375935	102.53	1x1-1/8	1/8	1.70
6 Foot Rectangular Tubing						
1x1-1/8	6A-1100	637535	162.19	3/4x7/8	1/8	1.60
1-1/4x1-3/8	6A-1200	637537	220.84	1x1-1/8	1/8	1.70

RECTANGULAR COLD ROLLED STEEL SHAFT

For power take-off shaft on Deere, IHC & other equipment
Tolerance exact size to minus .004 inches.

RECTANGLES WITH ROUND CORNERS
Key Steel Cold Finished AISI C1045



Size In Ins.	Part Number	Our Sequence Number	Price Per Piece	Size In Ins.	Part Number	Our Sequence Number	Price Per Piece
RECTCLD							
In 3 Foot Bars							
3/4x7/8	3B-1100	637595	\$41.63	1x1-1/8	3B-1200	637597	\$92.56
In 6 Foot Bars							
3/4x7/8	6B-1100	637539	119.11	1x1-1/8	6B-1200	637541	199.36

ROUND DRIVE LINE STEEL TUBING

Round Tubing is Ordered by Outside Dimensions



Outside Diam. Inches	Tube Gauge	Wall Thickness Inches	Approx. I.D. Inches	Weight Per Foot Lbs.	Part Number	Our Sequence Number	Price Per Piece
DRIVTUBE							
3 Foot Driveshaft Torque Tubing							
2	14	.083	1-27/32	2.20	604-1400-36	523389	\$98.64
2-1/8	11	.120	---	---	604-3500-36	523391	124.80
2-1/2	10	.120	2-7/32	2.57	604-4400-36	5233935	192.14
6 Foot Driveshaft Torque Tubing							
2		.094	1-13/16	2.50	140-1400	550983	159.81
2-1/8		.125	1-7/8	2.57	140-3500	550999	204.12
6 Foot Driveshaft Torque Tubing							
2	14	.083	1-27/32	2.20	602-1400-72	523394	197.16
2-1/8	11	.120	---	---	602-3500-72	523396	249.13
2-1/2	10	.120	2-7/32	2.57	602-4400-72	523398	384.17

ROUND KEYED SHAFTING

In 6 Foot Bars. Keyed Shafting is made from C1018 Drawn Material.

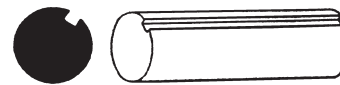

Shaft Size & Part Number	Keyway	Outside Diam. Inches	Bar Wt. Lbs.	Our Sequence Number	Price Per Piece	
RDKESH						
1/2 Shaft-72	1/8	1/2	4	538860	\$29.41	
5/8 Shaft-72	3/16	5/8	6	538862	81.81	
3/4 Shaft-72	3/16	3/4	9	538864	103.28	
13/16 Shaft-72	1/4	13/16	11	411810	70.19	
7/8 Shaft-72	Std.	3/16	7/8	12	538866	111.89
7/8 Shaft-72	Large	1/4	7/8	12	411812	79.91
1 Shaft-72	1/4	1	16	538868	122.53	
1-1/8 Shaft-72	1/4	1-1/8	20	538870	125.30	
1-1/4 Shaft-72	Std.	1/4	1-1/4	25	538872	163.11
1-1/4 Shaft-72	Large	5/16	1-1/4	25	411814	154.12
1-1-3/8 Shaft-72	5/16	1-3/8	30	538876	189.37	
1-7/16 Shaft-72	3/8	1-7/16	30	538877	204.12	
1-1/2 Shaft-72	3/8	1-1/2	30	538879	218.11	

Round Telescoping Tubing continued on next page.

Prices subject to change without notice. **ASK FOR QUANTITY DISCOUNT**

1-800-228-9222 / e-mail: sales@baumhydraulics.com

Fax: 1-800-832-2522 / www.baumhydraulics.com / © Baum Hydraulics Corporation

BAUM HYDRAULICS CORPORATION

ROUND TELESCOPING STEEL TUBING COLD DRAWN BUTT WELDED

Cold drawn to both Inside Diameter and Outside Diameter to telescope over itself or cold finished bars in a close tolerance fit.
Cold drawn from hot rolled continuous welded material. Without flash. The OD and ID are concentric and the tubing is straight.
TOLERANCE-To ensure always telescoping over next tubing size or cold rolled bar, tolerance of outside diameter is exact size to .005" undersize & inside diameter is .005" oversize to .010" oversize. Round Tubing is ordered by outside dimensions.

ROUND TELESCOPING STEEL TUBING 1/8 Inch Wall - In 5 Foot Lengths



Outside Diam. Size In Inches	Telescopes Over Tubing or Shaft Size-Inches	Wall Thick-ness Inches	Wt. Per Bar Lbs.	Wt. Per Foot Lbs.	Our Sequence Number	5 Ft. Length Each
RDTELC						
3/4	1/2	1/8	4	.76	549312	\$77.16
7/8	5/8	1/8	5	.96	549376	81.15
1	3/4	1/8	6	1.10	549440	96.07
1-1/8	7/8	1/8	7	1.27	549504	97.38
1-1/4	1	1/8	8	1.46	549568	98.76
1-3/8	1-1/8	1/8	8	1.53	549632	116.51
1-1/2	1-1/4	1/8	9	1.70	549696	124.74
1-5/8	1-3/8	1/8	10	1.94	549760	149.61
1-3/4	1-1/2	1/8	11	2.10	549824	156.76
2	1-3/4	1/8	13	2.41	549952	185.31
2-1/8	1-7/8	1/8	13	2.57	550016	193.06
2-1/4	2	1/8	14	2.70	550080	202.46
2-1/2	2-1/4	1/8	15	3.00	550144	273.78
2-3/4	2-1/2	1/8	17	3.40	550208	280.83

ROUND TELESCOPING STEEL TUBING 1/4 Inch Wall - In 5 Foot Lengths



Outside Diam. Size In Inches	Telescopes Over Tubing or Shaft Size-Inches	Wall Thick-ness Inches	Wt. Per Bar Lbs.	Wt. Per Foot Lbs.	Our Sequence Number	5 Ft. Length Each
RDTELC						
1	1/2	1/4	10	2.00	550336	\$178.66
1-1/8	5/8	1/4	12	2.30	550390	182.86
1-1/4	3/4	1/4	13	2.60	550400	184.26
1-3/8	7/8	1/4	15	2.90	550460	214.89
1-1/2	1	1/4	16	3.20	550464	219.81
1-5/8	1-1/8	1/4	18	3.60	550470	280.11
1-3/4	1-1/4	1/4	20	3.90	550528	302.76
1-7/8	1-3/8	1/4	21	4.20	550540	331.01
2	1-1/2	1/4	23	4.50	550592	331.00
2-1/8	1-5/8	1/4	24	4.80	550600	360.61
2-1/4	1-3/4	1/4	26	5.20	550656	429.15
2-3/8	1-7/8	1/4	28	5.50	550660	496.77
2-1/2	2	1/4	29	5.80	550720	527.28
2-3/4	2-1/4	1/4	34	6.70	550784	388.81
3	2-1/2	1/4	37	7.30	550848	591.88

FORGED and G & G - PARTS TO REPAIR TELESCOPING DRIVE SHAFTS

44 SERIES -

75HP Drive Shaft Uses Yoke & Round Tube with 1-5/16" I.D. Slip-Sleeve and 1-5/16" O.D. Square Shaft & Yoke Neapco and G & G Slip-Sleeves are welded; Blood Brothers Slip-Sleeves MUST BE welded by customer.

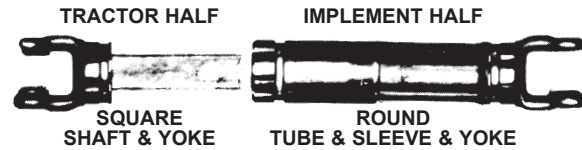

Size and Description	Yankee Without C & B Kit Part Number	Complete Length Inches	Our Sequence Number	Price Per Piece	G & G Without Cross & Bearing Kit Part Number	Complete Length Inches	Our Sequence Number	Price Per Piece
75HP Tube, Yoke, Sleeve	11004448	48	523625	\$245.91	44N Yoke&Tube&Sleeve	33-1/2	627655	\$262.81
75HP Tube, Yoke, Sleeve	11004460	60	523627	393.47	-----	--	-----	----
75HP Shaft & Yoke	10004448	48	5236082	290.02	44N Yoke & Shaft	34-1/4	627645	206.18
75HP Shaft & Yoke	10004460	60	5236092	317.73	-----	--	-----	----
75HP Plastic Shield Pair	902-3548	48	524104	183.00	APS-55N-L-48	48	627160	244.99
75HP Plastic Shield Pair	902-3560	60	524106	208.54	-----	--	-----	----
75HP Plastic Bearing Kit	921-4400	--	524118	21.71	BSK-55N	--	627020	15.77
75HP Yokes	44R Series	--	-----	----	44R Series	--	-----	----
75HP Cross & Bearing Kit	CP44R	--	6250565	45.75	CP44R	--	6250565	45.75

55 SERIES -

125HP Drive Shaft Uses Yoke & Round Tube with 1-5/16" I.D. Slip-Sleeve and 1-5/16" O.D. Square Shaft & Yoke

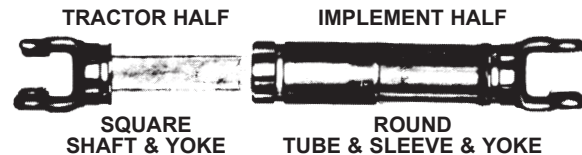

Size and Description	Yankee Without C & B Kit Part Number	Complete Length Inches	Our Sequence Number	Price Per Piece	G & G Without Cross & Bearing Kit Part Number	Complete Length Inches	Our Sequence Number	Price Per Piece
25HP Tube,Yoke,Sleeve	11005548	48	523629	441.87	11005548	62	523629	441.87
125HP Tube,Yoke,Sleeve	11005560	60	523631	475.86	-----	--	-----	----
125HP Shaft & Yoke	10005548	48	5236102	332.18	10005548	30-1/2	5236102	332.18
125HP Shaft & Yoke	10005560	60	5236112	349.39	-----	--	-----	----
125HP Plastic Shield Pair	902-3548	48	524104	183.00	APS-55N-L-48	48	627160	244.99
125HP Plastic Shield Pair	902-3560	60	524106	208.54	-----	--	-----	----
125HP Plastic Bearing Kit	921-4400	--	524118	21.71	BSK-55N	--	627020	15.77
125HP Yokes	55N Series	--	-----	----	55N Series	--	-----	----
125HP C & B Kit	CP55N	--	625058	61.73	CP55N	--	625058	61.73

All Drivelines, Universal Joints & Power Take Offs must be shielded properly for safety.

ASK FOR QUANTITY DISCOUNT Prices subject to change without notice.

BAUM HYDRAULICS CORPORATION

1-800-228-9222 / e-mail: sales@baumhydraulics.com
Fax: 1-800-832-2522 / www.baumhydraulics.com / © Baum Hydraulics Corporation

BLOOD BROTHERS WELD-A-JOINT

LARGE SERIES BLOOD BROTHERS WELD-A-JOINT

Check Bore Size Before Welding
We recommend welding Universal Joint centers to bushings with LOW HYDROGEN electrodes, type 616.

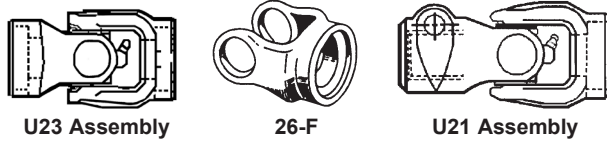

Part Number	H.P. @ 550 RPM	Bear- ing Type	Blood Brothers Number	Length Overall, Inches	Wt. Lbs.	Our Sequence Number	Price Per Piece
With 2 Inch Counterbore for Bushing or "X" Hub							
26-F	55	2-C	L35N	3-3/8	2-2/3	523050	\$80.98
With 2 Inch Counterbore on Both Ends							
U23*	55	--	L35N	6-3/4	7-1/4	Y92314	200.37
With 1-3/8 Spline Snap Hitch One End & 2 Counterbores							
U21*	55	--	L35N	8-3/4	8	Y92312	199.47

*THESE ARE ASSEMBLIES - NOT ASSEMBLED

WELD-A-JOINT BUSHINGS

For U21 and U23 Universal Joint Centers & 26-F Universal Joint Centers for 2 Inch Counterbore. When ordering bushing, make sure bushing has same size counterbore as joint center.

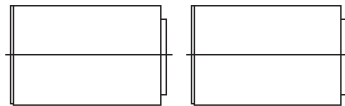

All bushings are made from cold rolled steel & are machineable, weldable & can be case hardened if necessary. All bushings are machined on one end to fit in counterbore. Note: Outside diameter is approximate.

Part Number	Standard Keyway Inches	Length Inches	Outside Diameter Inches	Wt. Lbs.	Our Sequence Number	Price Per Piece
Round Bore with Standard Keyway with at least 5/16" wall - RDLGYK						
T63 1	Round 1/4	2-1/4	2	1-1/4	544384	\$28.47
T63 1-1/8	Round 1/4	2-1/4	2	1-1/4	544448	13.08
T63 1-1/4	Round 1/4	2-1/4	2	1-1/4	544512	32.46
T64 1-3/8	Round 5/16	2-1/4	2-1/4	1-1/2	544576	26.21
T64 1-1/2	Round 3/8	2-1/4	2-1/4	1-1/2	544704
T65 1-3/4	Round 3/8	2-1/4	2-1/2	1-1/2	544832	40.74
Square Bore to fit over either Hot or Cold Rolled Shaft - SQLGYK						
T73 1	Square 2-1/4	2	1-1/8	544896	40.17	
T73 1-1/8	Square 2-1/4	2	1-1/2	544960	40.17	
T73 1-3/16	Square 2-1/4	2-1/4	1-1/2	545024	39.68	
T73 1-1/4	Square 2-1/4	2-1/4	1-1/2	545088	50.84	
T74 1-3/8	Square 2-1/4	2-1/2	1-1/2	545216	30.76	
T75 1-1/2	Square 2-1/4	3	1-1/2	545280	91.15	
Rectangular Bore - RCSMYK						
Bushings are a slip fit over either a cold or hot rolled shaft.						
T77 1x1-1/8	Rectangular 2-1/4	2	1-1/2	543808	25.86	
Hex Bore (measure flat to flat) - HXLGYK						
T94 7/8	Hex 2-1/4	2		545800	40.17	
T95 1	Hex 2-1/4	2		545805	30.16	
T96 1-1/8	Hex 2-1/4	2		545810	25.86	
T98 1-1/4	Hex 2-1/4	2-1/4		545814	32.70	
Splined Bore to fit Standard PTO Shaft - SPSMYK						
T83 1-3/8 x 6	Spline 2-1/4	2	1-3/8	545536	40.23	
T83-5 1-3/8 x 6	Spline 5	2	1-1/2	545600	84.89	
T86 1-1/4 x 6	Spline 2-1/4	2	1-1/2	545733	40.23	
T83-21 1-3/8 x 21	Spline 2-1/4	2	1-3/8	545664	40.23	
T88 1-1/4 x 14	Spline 2-1/4	2	1-1/2	545739	40.22	
T75 1-3/4 x 20	Spline 2-1/4	2	1-1/2	545820	40.54	

Pins & Springs for Weld-A-Joint Snap Hitch Yokes - PIN & SPR

Part Number	Width	Length	Center	Yoke Type	Our Sequence Number	Price Per Piece
PS-101-6	Spline	9/16x2-5/8x5/16		STEEL	546150	\$5.28
PS-101-21	Spline	9/16x3-7/8x5/16		STEEL	546152	9.88

SMALL SERIES BLOOD BROTHERS WELD-A-JOINT

We recommend welding Universal Joint centers to bushings with LOW HYDROGEN electrodes, type 616.

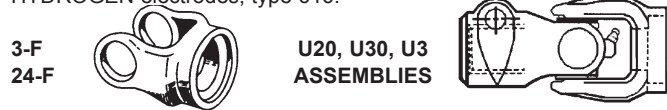

Part Number	H.P. @ 550 RPM	Bear- ing Type	Blood Brothers Number	Length Overall, Inches	Wt. Lbs.	Our Sequence Number	Price Per Piece
With 2 Inch Counterbore for Bushing or "X" Hub							
26-F	55	2-C	L35N	3-3/8	2-2/3	523050	\$80.98
Centers with 1-1/2" Counterbore on Both Ends 2 Yokes & Journal - ALL ARE ASSEMBLIES							
U3	10	Needle	L6N	4-1/2	2-1/2	Y92308	\$84.31
U20	20	Needle	L12N	4-3/8	2-3/4	Y92310	102.00
U30	30	Needle	L14N	5	3	Y92316	147.62
Yokes with 1-1/2" Counterbore for bushing & Perfect Alignment							
3-F	10	U-3	L6N	2-1/4	1-1/4	Y92318	33.11
24-F	30	U-30	L14N	2-1/2	1-1/4	Y92322	50.25

WELD-A-JOINT BUSHINGS

For U-1, U-3, U-20, U-30, 3-F, 12-F, and 24-F For 1-1/2" Counterbore Universal Joint Centers

When ordering bushings be sure bushing has same size counterbore as joint center. All bushings are made from cold rolled steel and are machineable, weldable and can be case hardened if necessary. All bushings are machined on one end to fit in counterbore. Bushings are counterbored to eliminate special jiggling. Simply clamp Universal Joint Center to bushing and weld. Bushings are broached to bore size, with Standard Keyway. Outside Diameter is approximate.

Part Number	Standard Keyway Inches	Length Inches	Outside Diameter Inches	Wt. Lbs.	Our Sequence Number	Price Per Piece
Round Bore - RDLGYK						
T61 5/8	Round 3/16	2-1/4	1-1/2	1	542656	\$6.95
T61 7/8	Round 3/16	2-1/4	1-1/2	7/8	542912	11.80
T61 1	Round 1/4	2-1/4	1-5/8	7/8	543040	20.62
T63 1-1/8	Round 1/4	2-1/4	2	1-1/4	544448	13.08
T63 1-1/4	Round 1/4	2-1/4	2	1-1/4	544512	32.46
T62 1-3/8	Round 5/16	2-1/4	2-1/8	1-1/2	543232	27.21
T62 1-1/2*	Round 3/8	2-1/4	2-1/4	1-1/2	543296	34.05
Square Bore - SQLGYK						
T71 1/2	Square 2	1-1/2	1	543360	22.79	
T71 3/4	Square 2-1/4	1-5/8	1-1/4	543424	25.68	
T71 7/8	Square 2-1/4	1-7/8	1-1/4	543488	12.55	
T73 1	Square 2-1/4	2	1-1/4	544896	40.17	
T73 1-1/8	Square 2-1/4	2	1-1/4	544960	40.17	
T72 1-3/16	Square 2-1/4	2-1/4	1-1/2	545024	39.68	
T72 1-1/4	Square 2-1/4	2-1/4	1-1/2	545088	50.84	
Star (Double Square) Bore - Fits Both 7/8" & 1" Square - STSMYK						
T90 7/8 x 1	Star 2-1/4	2	1-1/4	544320	30.18	
Rectangular Bore - RCSMYK						
T77 3/4x7/8	Rectangular 2-1/4	1-5/8	1-1/2	545447	19.82	
T77 1x1-1/8	Rectangular 2-1/4	2	1-1/2	543808	25.86	
Hex Bore (measure flat to flat) - HXLGYK						
T94 7/8	Hex 2-1/4	2		545800	40.17	
T95 1	Hex 2-1/4	2		545805	30.16	
T96 1-1/8	Hex 2-1/4	2		545810	25.86	
T98 1-1/4	Hex 2-1/4	2-1/4		545814	32.70	
Splined Bore Type B to fit Standard PTO Shaft - SPSMYK						
T80 1 x 6	Spline 2-1/4	1-1/2	1	545503	25.75	
T80 1 x 15	Spline 2-1/2	1-1/2	1	545506	25.73	
T81 1-1/8 x 6	Spline 2-1/4	1-5/8	1	543872	24.97	
T86 1-1/4 x 6	Spline 2-1/4	2	1	545733	40.23	
T83 1-3/8 x 6	Spline 2-1/4	2	1	545536	40.23	
T83-5 1-3/8 x 6	Spline 5	2	2	545600	84.89	
T83-21 1-3/8 x 21	Spline 2-1/4	2	1	545664	40.23	
T79 7/8 x 13	Spline 2-1/4	1-1/2	1	545490	18.02	
T88 1-1/4 x 14	Spline 2-1/4	2	1	545739	40.22	

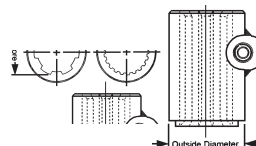

SNAP HITCH - SPLINE BORE

Type B Standard PTO Shaft - SPSMQDYK

Part Number	Lgth.	Wt. Lbs.	Our Sequence Number	Price Per Piece
D11-6 1-3/8x6	3"	1-1/4	544192	\$70.79
D11-21 1-3/8x21	3"	1-1/4	544256	70.77

ASK FOR QUANTITY DISCOUNT Prices subject to change without notice.

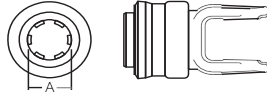
Tractor Yoke
Spring-Lok

Stock Number	Dim "A" Bore	Price
100-0606	1 3/8"x6 Spl.	\$46.82
100-0621	1 3/8"x21 Spl.	45.23

Cross & Bearing Kit

Snap Ring Located in Bushing



Stock Number	Dim "A" Bore	Dim "B" Bore	Price
200-0600	31/32"	2 9/32"	\$12.50

Auto-Lok



Stock Number	Dim "A" Bore	Price
101-0610	.98"x10 Spl.	\$66.11
101-0615	1"x15 Spl.	87.23

Spring-Lok (Metal Collar)

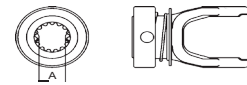
Lawn & Garden

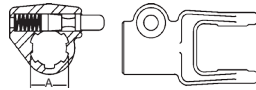

Stock Number	Dim "A" Bore	Price
105-0610	.98"x10 Spl.	\$48.21
105-0615	1"x15 Spl.	49.07

Quick Disconnect

Stock Number	Dim "A" Bore	Price
102-0606	1 3/8"x6 Spl.	\$46.82
102-0621	1 3/8"x21 Spl.	46.82

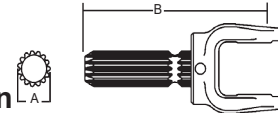
Male Spline Lawn & Garden

Stock Number	Dim "A" Bore	Price
106-0615	1"x15 Spl.	\$90.38

Shaft Weld Yoke

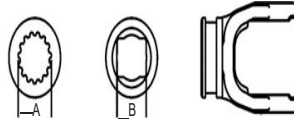
 With Bearing Groove
 (Guard must rotate freely on yoke)

Stock Number	Dim "A" Bore	Dim "B" Bore	Price
300-0600		3/4"x7/8" (2 1/2" (CL)	\$25.18
302-0600	1"x15 Spl.		27.43
303-0600		3/4"x7/8" (2 1/4" CL)	29.04

Without Bearing Groove

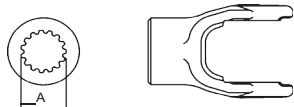

Stock Number	Dim "A" Bore	Price
301-0600	6"	\$24.32

Tube Weld Yoke

 With Bearing Groove
 (Guard must rotate freely on yoke)

Stock Number	Dim "A" Bore	Fits Tube Size	Price
700-0600	1"x1 1/8"		\$27.16
701-0600		1 1/2"(.065wall)	40.66

(Guard must rotate freely on yoke)

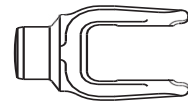

Stock Number	Fits Tube Size	Price
702-0600 (without bushing groove)	1 1/2"(.065wall)	\$21.61
703-0600 (with groove)	1 1/2" (.065wall)	38.07

 Prices subject to change without notice. **ASK FOR QUANTITY DISCOUNT**
1-800-228-9222 / e-mail: sales@baumhydraulics.com

Fax: 1-800-832-2522 / www.baumhydraulics.com / © Baum Hydraulics Corporation

BAUM HYDRAULICS CORPORATION



Slip Sleeve

With grease Groove

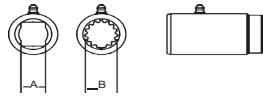

Stock Number	Length	Dim "A" Bore	Dim. "B" Bore	Fits Tube Size	Price
510-0600	4"	3/4"x7/8"Rect		1 1/2"(.065 wall)	\$53.95
510-0615	3"		1"x15 Spl.	1 1/2" (.065 wall)	53.95

Implement Yoke

Round Bore

With keyway & Set Screw

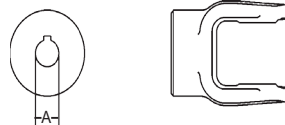

Stock Number	Dim "A" Bore	Standard Keyway	Price
800-0610	5/8"	3/16"	\$17.96
800-0612	3/4"	3/16"	23.18
800-0613	13/16"	3/16"	26.70
800-0614	7/8"	3/16"	23.18
800-0615	15/16"	1/4"	27.80
800-0616	1"	1/4"	23.18
800-0618	1 1/8"	1/4"	23.18
800-0619	1 3/16"	1/4"	24.61
800-0620	1 1/4"	1/4"	23.18

Round Bore

Double Keyway & Set Screw

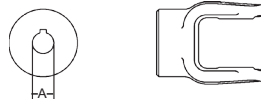

Stock Number	Dim "A" Bore	Double Keyway	Price
806-0612	3/4"	3/16" & 1/4"	\$17.54
806-0613	13/16"	3/16" & 1/4"	17.54
806-0614	7/8"	3/16" & 1/4"	19.66
806-0616	1"	3/16" & 1/4"	25.38
806-0618	1 1/8"	1/4" & 5/16"	34.88
806-0619	1 3/16"	1/4" & 5/16"	17.54
806-0620	1 1/4"	1/4" & 5/16"	25.38

Slip Sleeve Yoke

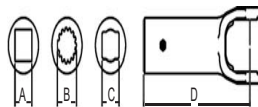

Stock Number	Dim "A" Bore	Dim "B" Bore	Dim. "C" Bore	Dim "D" Bore	Price
808-0612	3/4" Sq.			5 1/2"	\$26.91
808-0614	7/8" Sq.			5 1/2"	39.96
812-0615		1"x15 Spl.		5 1/2"	31.63
813-0600			3/4"x7/8"Rect.	5 1/2"	39.39

Spline Bore

With 1/4" Pin Hole

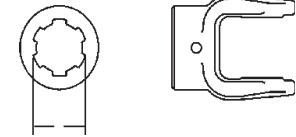

Stock Number	Dim "A" Bore	Price
801-0606	1 3/8"x6 Spl.	\$20.20
801-0618	1 1/8"x6 Spl.	28.23

Shear Pin

With 1/4" Pin Hole

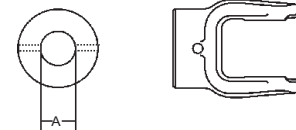

Stock Number	Dim "A" Bore	Price
802-0616	1"	\$31.64
802-0618	1 1/8"	31.64
802-0620	1 1/4"	31.64

Square Bore

With Set Screw

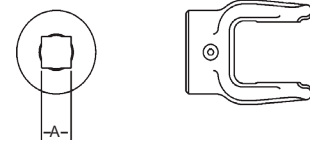

Stock Number	Dim "A" Bore	Price
804-0612	3/4"	\$25.20
804-0614	7/8"	26.07
804-0616	1"	26.07
804-0618	1 1/8"	29.16
804-0620	1 1/4"	75.45

Clamp Yoke

With Bolt Hole & Set Screw

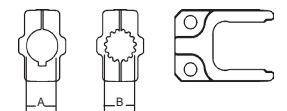

Stock Number	Dim "A" Bore	Dim. "B" Bore	Keyway	Price
807-0614	7/8"		3/16"	\$46.63
807-0615		1"x15 Spl.		34.16
807-0616	1"		1/4"	40.18

ASK FOR QUANTITY DISCOUNT Prices subject to change without notice.

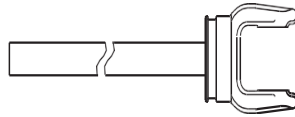
Yoke & Shaft Assembly

Stock Number	Shaft Size	Centerline to End of Shaft Dimension	Price
10000610	1"x15 Spl.	12.50"	\$60.23
10000648	3/4"x7/8"	38.75"	71.71

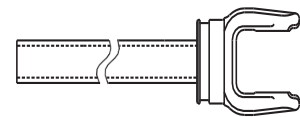
Yoke & Tube Assembly

Stock Number	Shaft Size	Centerline to End of Shaft Dimension	Price
11000648	3/4"x7/8"	38.75"	\$90.14

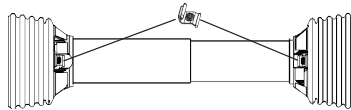
Guard
Order Bushings as Required

Stock Number	Overall Driveline Length	Bearing Kit (4-per kit)	Price
900-2548	48"	921-0600	\$114.09
900-2560	60"	921-0600	125.32

Assembly instructions included with Guard.

Note: When installing Guards observe the following:

- 1) Install proper nylon bearing
- 2) Guards must rotate freely on yokes

Easy Lock

Replacement Kit

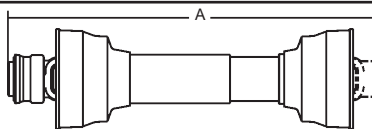

Stock Number	Price
13005000 (4-per kit)	Call

Drivelines

Drivelines are furnished without Cross & Bearing Kit and Implement Yoke. Select kit and Implement Yoke as required. When Cross & Bearing Kit and Implement

Yoke are assembled, the overall compressed length of the driveline will be 48".

Stock Number	Overall Driveline Length	Price	Bearing Kit (4-per kit)	Price
900-2548	48"	\$114.09	921-0600	\$15.73
900-2560	60"	125.32	921-0600	15.73

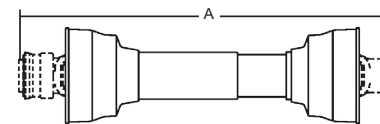

Drivelines are furnished without Cross & Bearing Kit and Outboard Yokes. Select kit and Outboard Yokes as required. When Cross & Bearing Kit and Outboard Yokes are assembled, the overall compressed length of the driveline will be 48".

Stock Number	Overall Compressed Length Dim "A"	Price
14010648	48"	\$217.41

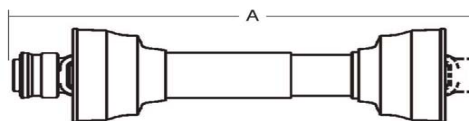

Stock Number	Tractor Yoke	Implement Yoke	Overall Compressed Length Dim "A"	Application	Price
14000600	1 3/8"x6 Spl. spring lok	1" Round w/ 1/2" pin hole	39"	Finishing Mower	Call
14000605	1 3/8"x6 Spl. spring lok	1" Round w/ 5/16" pin hole	39"	All Purpose	\$358.39
14000616	1 3/8"x6 Spl. spring lok	1" Round 1/4" keyway	48"	Auger	304.00
14000620	1 3/8"x6 Spl. spring lok	1 3/8"x6 Spl. spring lok	27 1/4"	Fertilizer Spreader	183.96
14000638	1 3/8"x6 Spl. Q.D.	1" Round with pin hole	38"	All Purpose	328.13

 Prices subject to change without notice. **ASK FOR QUANTITY DISCOUNT**
1-800-228-9222 / e-mail: sales@baumhydraulics.com

Fax: 1-800-832-2522 / www.baumhydraulics.com / © Baum Hydraulics Corporation

BAUM HYDRAULICS CORPORATION



Tractor Yoke

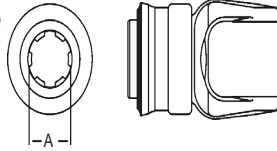

Spring-Lok

Stock Number	Dim "A" Bore	Price
100-1206	1 3/8"x6 Spl.	\$47.41
100-1221	1 3/8"x21 Spl.	49.20

Cross & bearing Kit

Snap ring located in Bushing

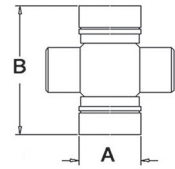

Stock Number	Dim "A" Bore	Dim "B" Bore	Price
200-1200	1 1/16"	2 1/2"	\$12.89

Quick Disconnect

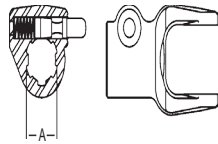

Stock Number	Dim "A" Bore	Price
102-1206	1 3/8"x6 Spl.	\$49.07
102-1221	1 3/8"x21 Spl.	49.63

Tube Weld Yoke

With bearing groove (Gard must rotate freely on yoke)

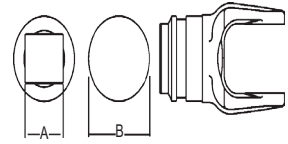

Stock Number	Dim "A" Bore	Dim "B" Fits Tube Size	Price
700-1200	1 1/4"x1 3/8"		\$35.54
701-1200		2"(.083wall)	35.54
702-1200	15/16" Sq.		35.46

Shaft Weld Yoke

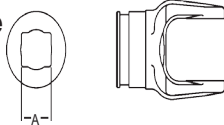

With Bearing Groove (Guard must rotate freely on yoke)

Stock Number	Dim "A" Bore	Price
300-1200	1"x1 1/8"	\$35.59
301-1200	15/16" Sq.	35.54

Implement Yoke

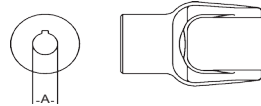

Round Bore With Keyway & Set Screw

Stock Number	Dim "A" Bore	Standard Keyway	Price
800-1212	3/4"	3/16"	\$38.45
800-1214	7/8"	3/16"	35.29
800-1215	15/16"	1/4"	27.00
800-1216	1"	1/4"	36.52
800-1218	1 1/8"	1/4"	36.52
800-1219	1 3/16"	1/4"	34.45
800-1220	1 1/4"	1/4"	36.52
800-1222	1 3/8"	5/16"	36.52
800-1224	1 1/2"	3/8"	44.86

Ball Shear Device with Spring-Lok

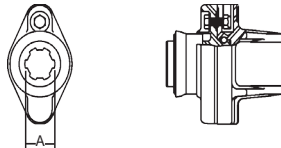

Stock Number	Dim "A" Bore	Shear Bolt	Price
104-1206	1 3/8"x6 Spl.	5/16"- 18 Gr.5	\$249.23
104-1221	1 3/8"x21 Spl.	5/16"- 18 Gr.5	176.95

Slip Sleeve

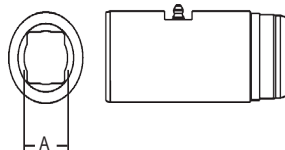

Stock Number	Dim "A" Bore	Length	Fits Tube Size	Price
500-1400	1"x1 1/8" Rect.	5"	2"(.083wall)	\$55.63

ASK FOR QUANTITY DISCOUNT Prices subject to change without notice.

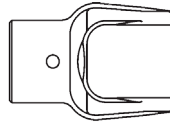
Spline Bore
 With Keyway & Set Screw

Stock Number	Dim "A" Bore	Price
801-1206	1 3/8"x6 Spl.	\$37.91
801-1210*	1 3/16"x10 Spl.	146.71
801-1213	.90"x13 Spl. w/Set Screw	32.07
801-1218	1 1/8"x6 Spl.	37.05
801-1221	1 3/8"x21 Spl.	39.23

*No Pin Hole

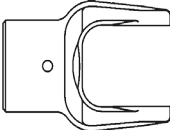
Shear Pin
 With 1/4" Pin Hole

Stock Number	Dim "A" Bore	Price
802-1216	1"	\$44.86
802-1218	1 1/8"	33.18
802-1220	1 1/4"	44.86
802-1222	1 3/8"	34.77

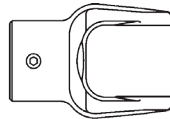
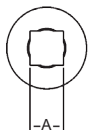
Square Bore
 With Set Screw

Stock Number	Dim "A" Bore	Price
804-1214	7/8"	\$39.23
804-1216	1"	39.23
804-1218	1 1/8"	30.41
804-1220	1 1/4"	29.02

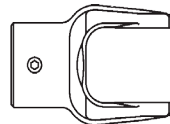
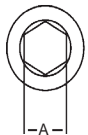
Hexagon Bore
 With Set Screw

Stock Number	Dim "A" Bore	Price
805-1218	1 1/8"	\$31.39

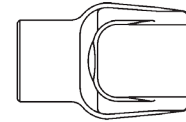
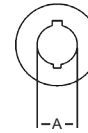
Round Bore
 Double Keyway
 & Set Screw

Stock Number	Dim "A" Bore	Double Keyway	Price
806-1216	1"	1/4" & 3/16"	\$30.11
806-1218	1 1/8"	1/4" & 5/16"	28.73
8061220	1 1/4"	1/4" & 5/16"	38.86

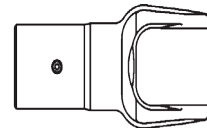
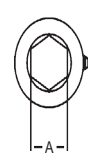
Slip Yoke

Stock Number	Dim "A" Bore	Price
808-1216	1" Sq.	\$71.14
810-1216	1" Rd.w/1/4"keyway	31.16
810-1218	1 1/8"Rd.w/15/16' keyway	31.16
811-1218	1 1/8' Hex	36.45

Yoke & Shaft Assembly
 1"x1 1/8"

Stock Number	Centerline to End of Shaft Dimension	Price
10001248	37.38"	\$105.89
10001260	49.38"	97.57

Yoke & tube Assembly
 1 1/4"x1 3/8" Tube



Stock Number	Fits Shaft	Centerline to End of Tube Dimension	Price
11001248	1"x1 1/8"	37.38"	\$134.46
11001260	1"x1 1/8"	49.38"	139.98

 Prices subject to change without notice. **ASK FOR QUANTITY DISCOUNT**

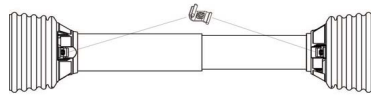

Guard

Order Bearings as required



Stock Number	Overall Driveline Length	Price	Bearing kit (4-per kit)	Price
900-2548	48"	\$114.09	921-1200	\$16.29
900-2560	60"	125.32	921-1200	16.29

Assemble instructions included with guard
 Note: When installing Guards observe the following:
 1) Install proper nylon bearing
 2) Guards must rotate freely on yokes

Easy Lock Replacement Kit



Stock Number	Price
13005000 (4-per kit)	Call

Univeral Joint



Spring-Lok to Shaft Weld Yoke

Stock Number	Dim "A" Bore	Dim "B" Bore	Price
15061200	1 3/8"x6 Spl.	1"x1 1/8" Rect.	\$82.52

Drivelines

Drivelines are furnished without Cross & bearing Kit and Implement Yoke. Select kit and implement yoke as required. When Cross & Bearing kit and Implement Yoke are assembled, the overall compressed length of the driveline will be 48" or 60".

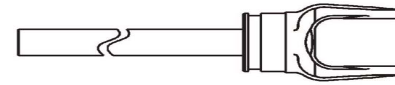

Stock Numebr	Tractor Yoke	Overall Compressed Length Dim "A"	Price
14001248	1 3/8"x6 Spl. Spring-Lok	48"	Call
14001260	1 3/8"x6 Spl. Spring-Lok	60"	Call

Drivelines are furnished without Cross & bearing Kit and Outboard Yokes. Select kit and Outboard Yokes as required. When Cross & Bearing kit and Outboard Yokes are assembled, the overall compressed length of the driveline will be 48" or 60".

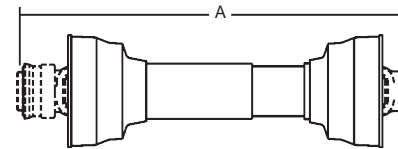

Stock Numebr	Overall Compressed Length Dim "A"	Price
14011248	48"	\$307.82
14011260	60"	310.93
14021248 (with crosses installed)	48"	272.64
14031248 (with 15/16 Sq. Shaft)	48"	190.93

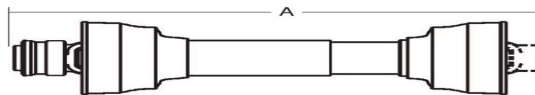

Stock Numebr	Tractor Yoke	Implement Yoke	Overall Compressed Length Dim "A"	Application	Price
14001200	1 3/8"x6 Spl. Q.D.	1 1/4" Rd 1/4' Keyway	48"	Post Hole Digger	\$350.57
14001220	1 3/8"x6 Spl. Spring-Lok	1 1/4" Rd 1/4" Keyway	48"	Augers	Call

ASK FOR QUANTITY DISCOUNT Prices subject to change without notice.

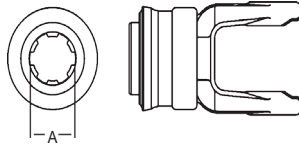
Tractor Yoke

Spring-Lok

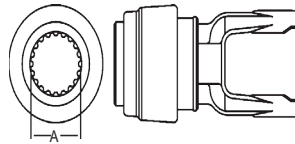
Stock Number	Dim "A" Bore	Price
100-1406	1 3/8"x6 Spl.	\$56.68
100-1421	1 3/8"x21 Spl.	55.27

Safety Slide Lock

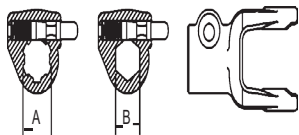
Stock Number	Dim "A" Bore	Price
101-1420	1 3/4"x20 Spl.	\$151.59

Quick Disconnect

Stock Number	Dim "A" Bore	Dim "B" Bore	Price
102-1406	1 3/8"x6 Spl.		\$47.61
102-1418		1 1/8" Hex	60.27
102-1421	1 3/8"x21 Spl.		50.63

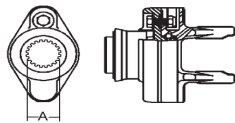
**Ball Shear Device
With Spring-Lok**

Stock Number	Dim "A" Bore	Shear Bolt	Price
104-1406	1 3/8"x6 Spl.	5/16"-18 Gr. 5	\$250.79
104-1421	1 3/8"x21 Spl.	5/16"-18 Gr. 5	242.30

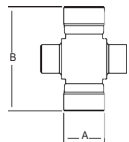
**Extended Lubrication
Cross & Bearing Kit**
Snap ring located in Yoke

Stock Number	Dim "A" Bore	Dim "B" Bore	Price
201-1400	1 1/8"	2 5/8"	\$37.00

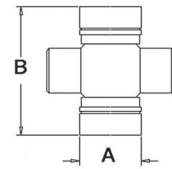
Cross & Bearing Kit
Snap ring located in Yoke

Stock Number	Dim "A" Bore	Dim "B" Bore	Price
200-1400	1 1/8"	2 5/8"	15.91

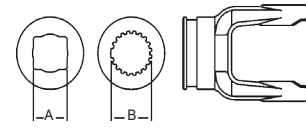
**Shaft Weld Yoke
With Bearing Groove**
(Guard must rotate freely on yoke)

Stock Number	Dim "A" Bore	Dim "B" Bore	Price
300-1400	1"x1 1/8"		\$40.45
301-1400		1 5/16"x20 Spl.	28.50

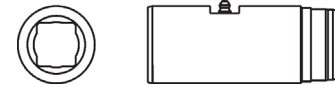
**Slip Sleeve
1"x1 1/8' Rectangular**
With Grease Groove

Stock Number	Length	Fits Tube Size	Price
500-1400	5"	2"(.083wall)	\$55.63

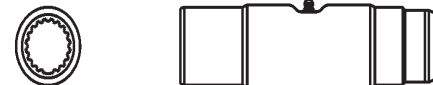
1 5/16"x20 Spline
With Grease Reservoir

Stock Number	Length	Fits Tube Size	Price
501-1400	8"	2"(.083wall)	\$83.02

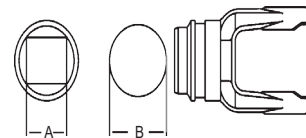
**Tube Weld Yoke
With Bearing Groove**
(Guard must rotate freely on yoke)

Stock Number	Dim "A" Bore	Dim "B" Fits Tube Size	Price
700-1400	1 1/4"x1 3/8"		\$42.05
701-1400		2"(.083wall)	42.05

Prices subject to change without notice. **ASK FOR QUANTITY DISCOUNT**



Implement Yoke

Round Bore Double Keyway & Set Screw

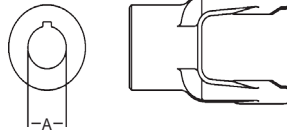

Stock Number	Dim "A" Bore	Standard Keyway	Price
800-1416	1"	1/4"	\$38.45
800-1418	1 1/8"	1/4"	37.45
800-1419	1 3/16"	1/4"	38.29
800-1420	1 1/4"	1/4"	38.45
800-1422	1 3/8"	5/16"	38.45
800-1423	1 7/16"	3/8'	38.61
800-1424	1 1/2"	3/8'	38.45

Square Bore With Set Screw

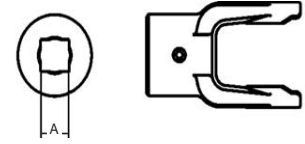

Stock Number	Dim "A" Bore	Price
804-1414	7/8"	\$40.98
804-1416	1"	39.79
804-1418	1 1/8"	39.79
804-1419	1 3/16"	41.18
804-1420	1 1/4"	39.79

Spline Bore

With 21/64" Pin Hole

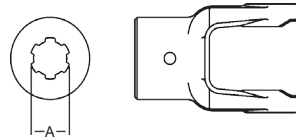

Stock Number	Dim "A" Bore	Price
801-1406	1 3/8"x6 Spl.	\$41.29
801-1418	1 3/8"x6 Spl.	38.05
801-1420	1 1/4"x6 Spl.	42.73
801-1421	1 3/8"x21 Spl.	42.73

Hexagon Bore With Set Screw

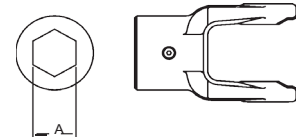

Stock Number	Dim "A" Bore	Price
805-1418	1 1/8"	\$41.29
805-1420	1 1/4"	42.73

Round Bore With Set Screw

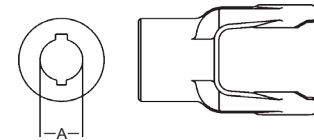

Stock Number	Dim "A" Bore	Double Keyway	Price
806-1418	1 1/8"	1/4"x5/16"	\$47.34
806-1419	1 3/16"	1/4"x5/16"	13.36
806-1420	1 1/4"	1/4"x5/16"	39.79

Shear Pin

With 1/4" Pin Hole

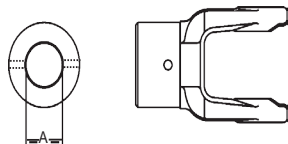

Stock Number	Dim "A" Bore	Price
802-1418	1 1/8'	\$44.82
802-1420	1 1/4"	46.39
802-1422*	1 3/8"	46.39
802-1424	1 1/2'	46.39

* with 1/4" and 1/2" Pin Hole

Easy Lock Replacement Kit



Stock Number	Price
13005000 (4-per kit)	Call

Guard

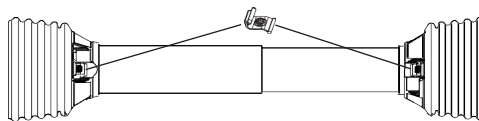

Stock Numebr	Overall Driveline Length	Price	Bearing Kit (4-per kit)	Price
900-2548	48"	\$114.09	921-1200	\$16.29
900-2560	60"	125.32	921-1200	16.29

Assembly instructions included with Guard.
 Note: When installing Guards observe the following:
 1) Install proper nylon bearing
 2) Guards must rotate freely on yokes

ASK FOR QUANTITY DISCOUNT Prices subject to change without notice.

Yoke & Shaft Assembly

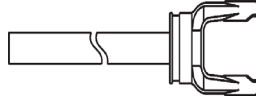

1"x1 1/8" Shaft

Stock Number	Centerline to End of Tube Dimension	Price
10001438	26.12"	\$76.82
10001448	35.62"	119.20
10001460	47.62"	133.04

Universal Joint Spring-Lok to Shaft Weld Yoke

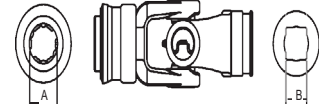

Stock Number	Dim "A" Bore	Dim "B" Bore	Price
15061400	1 3/8"x6 Spl.	1"x1 1/8' Rect.	\$93.77

Yoke, Tube & Sleeve Assembly

1"x1 1/8" Rectangular

Stock Numebr	Centerline to End of Tube Dimension	Price
11001438	26.12"	\$111.07
11001448	36.12"	135.54
11001460	48.12"	138.75

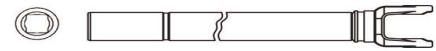

Drivelines

Drivelines are furnished without Cross & bearing Kit and Implement Yoke. Select kit and implement yoke as required. When Cross & Bearing kit and Implement Yoke are assembled, the overall compressed length of the driveline will be 48" or 60".

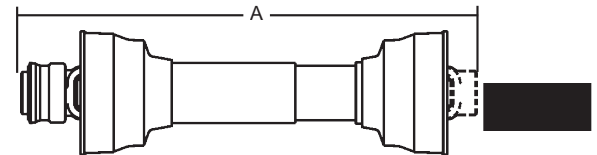

Stock Number	Tractor Yoke	Overall Compressed Length Dim "A"	Price
14001448	1 3/8"x6 Spl. Spring Lok	48"	\$485.41
14001460	1 3/8"x6 Spl. Spring Lok	60"	Call

Drivelines

Drivelines are furnished without Cross & bearing Kit and Implement Yoke. Select kit and implement yoke as required. When Cross & Bearing kit and Implement Yoke are assembled, the overall compressed length of the driveline will be 48" or 60".

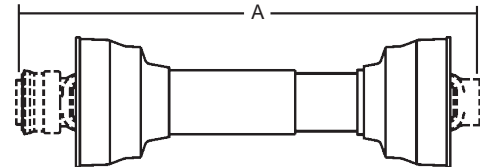

Stock Number	Tractor Yoke	Overall Compressed Length Dim "A"	Price
14001448	1 3/8"x6 Spl. Spring Lok	48"	\$485.41
14001460	1 3/8"x6 Spl. Spring Lok	60"	Call

Stock Numebr	Tractor Yoke	Implement Yoke	Overall Compressed Length Dim "A"	Application	Price
14001404	1 3/8"x6 Spl. Spring Lok	1 3/8" round 1/2" shear pin hole	30 3/16"	4ft. Lift Type Rotary Cutter	Call
14001405	1 3/8"x6 Spl. Spring-Lok	1 3/8" round 1/2" shear pin hole	37 3/16"	5ft. Lift Type Rotary Cutter	Call
14001406	1 3/8"x6 Spl. Spring Lok	1 3/8"round 1/2" shear pin hole	56 3/16"	5 & 6ft. Pull Type Rotary Cutter	Call
14001420	1 3/8"x6 Spl. Spring Lok	1 1/4" round 1/4" keyway	48'	Auger	481.23

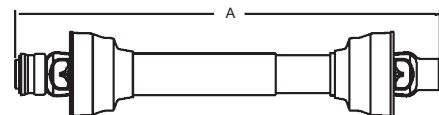

Prices subject to change without notice. **ASK FOR QUANTITY DISCOUNT**

1-800-228-9222 / e-mail: sales@baumhydraulics.com

Fax: 1-800-832-2522 / www.baumhydraulics.com / © Baum Hydraulics Corporation

BAUM HYDRAULICS CORPORATION



Tractor Yoke

Safety Slide-Lok

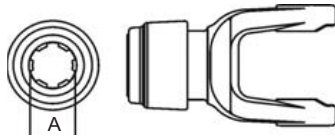

Stock Number	Dim "A" Bore	Price
101-3506	1 3/8"x6 Spl.	\$105.21
101-3520	1 3/4"x20 Spl.	137.64
101-3521	1 3/8"x21 Spl.	105.21

Quick Disconnect

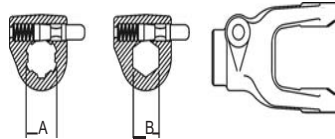

Stock Number	Dim "A" Bore	Dim "B" Bore	Price
102-3505		1 1/4" Hex	\$47.20
102-3506	1 3/8"x6 Spl.		60.11
102-3518		1 1/8" Hex	60.82
102-3520	1 3/4"x20 Spl.		111.86
102-3521	1 3/8"x21 Spl.		62.95
102-3528	1 3/4"x6 Spl.		185.68

Ball Shear Device

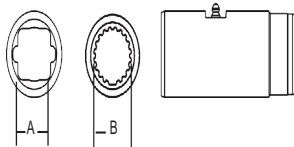

Stock Number	Dim "A" Bore	Shear Bolt	Price
104-3506	1 3/8"x6 Spl.	(2) 3/8"-16 Gr. 5	\$269.14
104-3520	1 3/4"x20 Spl.	(2) 3/8"-16 Gr. 5	311.75
104-3521	1 3/8"x21 Spl.	(2) 3/8"-16 Gr. 5	269.14
104-3524	1 1/2" Rd 3/8Kwy	(2) 3/8"-16 Gr. 5	318.80

Slip Sleeve

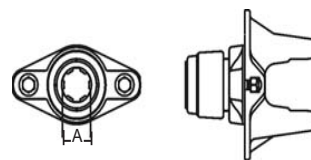

Stock Number	Length	Dim "A" Bore	Dim "B" Bore	Fits Tube Size	Price
500-3500	5"	1 3/16" Sq.		2 1/8"(.120wall)	\$62.79
501-3500	5"	1 3/16" Sq.		2 1/8"(.083wall) 2 1/4"(.120wall)	72.25 72.25
504-3500	8"	1 5/16" Sq.		2 1/2"(.120wall)	109.79
505-3500	5"		1 11/16"x20 Spl.	2 1/2"(.120wall)	109.79

Cross & Bearing Kit

Snap ring located in Yoke

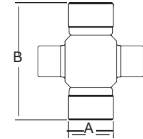

Stock Number	Dim "A" Bore	Dim "B" Bore	Price
200-3500	1 1/4"	3 7/32"	\$19.91

Shaft Weld Yoke

With Bearing Groove

(Guard must rotate freely on yoke)

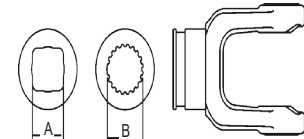

Stock Number	Dim "A" Bore	Dim "B" Bore	Price
300-3500	1 3/16" Sq.		\$52.80
301-3500		1 15/16"x20 Spl.	79.27
*302-3500		1 11/16"x20 Spl.	79.27

* For use with 921-4400 Nylon Bearing Kit

Auto-Lok

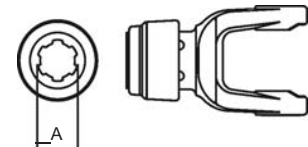

Stock Number	Dim "A" Bore	Price
110-3506	1 3/8"x6 Spl.	\$93.21
110-3520	1 3/4"x20 Spl.	117.91
110-3521	1 3/8"x21 Spl.	93.23

ASK FOR QUANTITY DISCOUNT Prices subject to change without notice.

Implement Yoke

Round Bore

With keyway & Set Screw

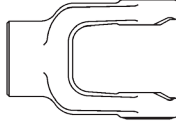

Stock Number	Dim "A" Bore	Standard Keyway	Price
800-3516	1"	1/4"	\$53.95
800-3518	1 1/8"	1/4"	53.95
800-3519	1 3/16"	1/4"	52.13
800-3520	1 1/4"	1/4"	53.95
800-3522	1 3/8"	5/16"	53.95
800-3523	1 7/16"	3/8"	52.13
800-3524	1 1/2"	3/8"	53.95
8003524H	1 1/2"	3/8" with pinhole	47.04
800-3528	1 3/4"	3/8"	80.25

Spline Bore

With 21/64" Pin Hole

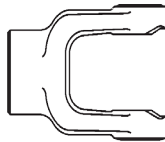
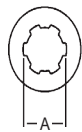

Stock Number	Dim "A" Bore	Price
801-3506	1 3/8"x6 Spl.	\$56.34
801-3521	1 3/8"x21 Spl.	56.34

Shear Pin

With 1/4" Pin Hole

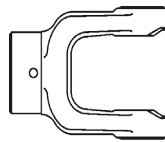
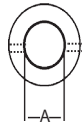

Stock Number	Dim "A" Bore	Price
802-3520	1 1/4"	\$61.91
802-3522*	1 3/8"	59.82
802-3524	1 1/2"	61.91

* with 1/2" Pin Hole

Tube Weld Yoke With Bearing Groove

(Guard must rotate freely on yoke)

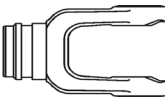

Stock Number	Fits Tube Size	Price
701-3500	2 1/8"(.120wall)	\$56.63
702-3500	2 1/8"(.083wall)	59.96
703-3500 with Bore**	2 1/4"(.120wall)	62.84
704-3500 with Bore**	2 1/2"(.120wall)	62.84
705-3500 with Bore**	2 1/8"(.120wall)	45.57

**Bore through for telescoping shaft

Round Bore

Double Keyway and Set Screw

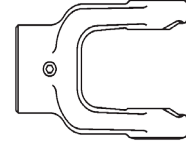
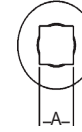

Stock Number	Dim "A" Bore	Double Keyway	Price
806-3519	1 3/16"	1/4"& 5/16"	\$37.32
806-3520	1 1/4"	1/4"& 5/16"	56.70
806-3522	1 3/8"	5/16"& 3/8"	54.79

Clamp Yoke

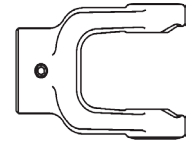

Stock Number	Dim "A" Bore	Price
807-3506	1 3/8"x6 Spl.	\$107.79
807-3520	1 3/4"x20 Spl.	107.79
807-3521	1 3/8"x21 Spl.	107.79
807-3527	1 3/4"x27 Spl.	107.79

Square Bore

With Set Screw

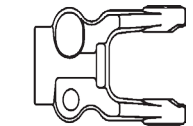
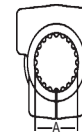

Stock Number	Dim "A" Bore	Price
804-3516	1"	\$54.79
804-3518	1 1/8"	56.70
804-3519	1 3/16"	56.70
804-3520	1 1/4"	56.70
804-3524	1 1/2"	66.54

Spline Sleeve

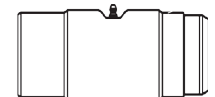
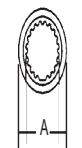

Stock Number	Length	Dim "A" Bore	Fits Tube Size	Price
502-3500	8"	1 5/16"x20 Spl.	2 1/8"(.120 wall)	\$109.79
503-3500	8"	1 11/16"x20 Spl.	2 1/2"(.120wall)	109.79

Prices subject to change without notice. **ASK FOR QUANTITY DISCOUNT**

1-800-228-9222 / e-mail: sales@baumhydraulics.com

Fax: 1-800-832-2522 / www.baumhydraulics.com / © Baum Hydraulics Corporation

BAUM HYDRAULICS CORPORATION



Guard

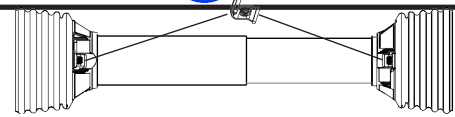

Stock Numebr	Overall Driveline Length	Price	Bearing Kit (4-per kit)	Price
900-2548	48"	\$114.09	921-1200	\$16.29
900-2560	60"	125.32	921-1200	16.29

Assembly instructions included with Guard.
 Note: When installing Guards observe the following:
 1) Install proper nylon bearing
 2) Guards must rotate freely on yokes

Yoke & Shaft Assembly

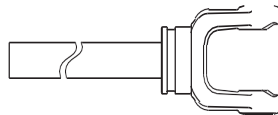

1 3/16" Square Shaft

Stock Number	Centerline to End of Tube Dimension	Price
10003531	17.69"	\$108.30
10003535	21.69"	69.14
10003542	28.69"	120.00
10003548	33.19"	141.88
10003560	44.94"	127.09

Yoke, Tube & Sleeve Assembly



1"x1 1/8" Rectangular

Stock Numebr	Centerline to End of Tube Dimension	Price
11003531	17.69"	\$135.20
11003535	21.69"	118.21
11003543	29.69"	181.25
11003548	34.69"	202.25
11003560	46.69"	96.16

Drivelines

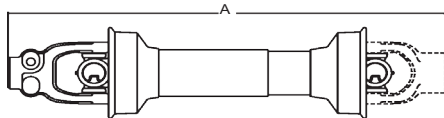

Drivelines are furnished without Cross & bearing Kit and Implement Yoke.
 Select kit and yoke as required. When Cross & Bearing kit and Yoke are assembled, the overall compressed length of the driveline will be 31", 35", 48" and 60".

Stock Number	Tractor Yoke	Overall Compressed Length Dim "A"	Price
14003531	1 3/8"x6 Spl. Q.D.	31"	\$539.70
14003535	1 3/8"x6 Spl. Q.D.	35"	515.32
14003548	1 3/8"x6 Spl. Q.D.	48"	Call
14003560	1 3/8"x6 Spl. Q.D.	60"	Call

Drivelines

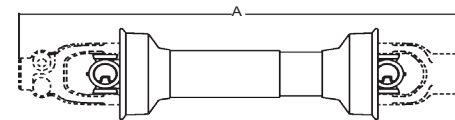

Drivelines are furnished without Cross & bearing Kit and Outboard Yoke.
 Select kit and Outboard yoke as required. When Cross & Bearing kit and Outboard Yoke are assembled, the overall compressed length of the driveline will be 48" or 60".

Stock Number	Overall Compressed Length Dim "A"	Price
14013548	48"	Call
14013560	60"	438.68
14023539 with crosses installed	39"	449.91
14023548 with crosses installed	48"	446.00

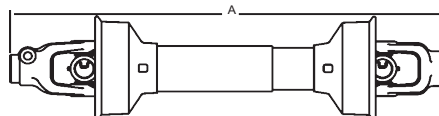

Stock Numebr	Tractor Yoke	Implement Yoke	Overall Compressed Length Dim "A"	Application	Price
14003507	1 3/8"x6 Spl. Q.D.	1 3/8" round 1/2" shear pin hole	64 7/8"	7ft. Pull Type Rotary Cutter	Call
14003524	1 3/8"x6 Spl. Q.D.	1 1/2" round 3/8" Keyway	48"	Pumps	552.16
14003536	1 3/8"x6 Spl. Safety slide lock	1 3/8"x6 Spl. Safety slide lock	36"	All Purpose	780.70
14013531	1 3/8"x21 Spl. Safety slide lock	1 1/8" Hex Clamp	31"	Combine Header	559.84
14013533	1 3/8"x21 Spl. Safety slide lock	1 1/8" Hex Clamp	33"	Combine Header	Call

ASK FOR QUANTITY DISCOUNT Prices subject to change without notice.

Tractor Yoke

Safety Slide-Lock

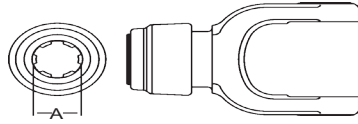

Stock Number	Dim "A" Bore	Price
101-4406	1 3/8"x6 Spl.	\$94.77
101-4420	1 3/4"x20 Spl.	184.86
101-4421	1 3/8"x21 Spl.	122.30

Quick Disconnect

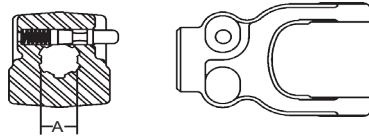

Stock Number	Dim "A" Bore	Price
102-4406	1 3/8"x6 Spl.	\$100.18
102-4420	1 3/4"x20 Spl.	162.21
102-4421	1 3/8"x21 Spl.	96.79

Ball Shear Device With Safety Slide Lock

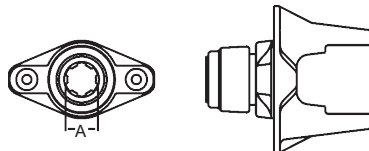

Stock Number	Dim "A" Bore	Shear Bolt	Price
104-4406	1 3/8"x6 Spl.	(2) 3/8"-16Gr. 5	\$269.43
104-4420	1 3/4"x20 Spl.	(2) 3/8"-16Gr. 5	310.09
104-4421	1 3/8"x21 Spl.	(2) 3/8"-16Gr. 5	278.86

Slip Sleeve With Grease Groove

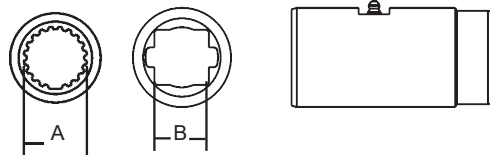

Stock Number	Length	Dim "A" Bore	Dim "B" Bore	Fits Tube Size	Price
500-4400	5"		1 5/16" Sq.	2 1/2"(.120wall)	\$80.36
505-3500	5"	1 11/16"x20 Spl.		2 1/2"(.120wall)	109.79

With Grease Reservoir

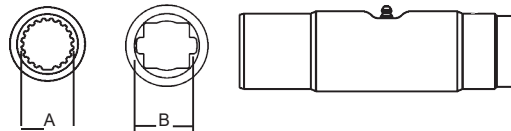

Stock Numebr	Length	Dim "A" Bore	Dim "B" Bore	Fits Tube Size	Price
502-3500	8"	1 5/16"x20 Spl.		2 1/8"(.120wall)	\$109.79
503-3500	8"	1 11/16"x20 Spl.		2 1/2"(.120wall)	109.79
504-3500	8"		1 5/16" Sq.	2 1/2"(.120wall)	109.79

Cross & Bearing Kit

Snap ring located in bushing

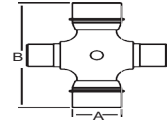

Stock Number	Dim "A" Bore	Dim "B" Bore	Price
200-4400	1 5/16"	4"	\$30.82

Shaft Weld Yoke

With Bearing Groove

(Guard must rotate freely on yoke)

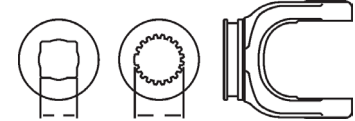

Stock Number	Dim "A" Bore	Dim "B" Bore	Price
300-4400	1 5/16" Sq.		\$92.73
300-4400		1 11/16"x20 Spl.	92.73

* For use with 921-4400 Nylon Bearing Kit

Tube Weld Yoke With Bearing Groove

(Guard must rotate freely on yoke)

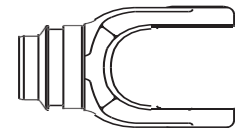

Stock Number	Fits Tube Size	Price
701-4400	2 1/2"(.120wall)	\$92.61
*702-4400 (wth bore)	2 1/2"(.120wall)	83.20

*Bore through for telescoping

Prices subject to change without notice. **ASK FOR QUANTITY DISCOUNT**

1-800-228-9222 / e-mail: sales@baumhydraulics.com

Fax: 1-800-832-2522 / www.baumhydraulics.com / © Baum Hydraulics Corporation

BAUM HYDRAULICS CORPORATION



Auto-Lok

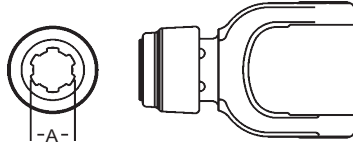

Stock Number	Dim "A" Bore	Price
110-4406	1 3/8"x6 Spl.	\$166.75
110-4420	1 3/4"x20 Spl.	229.82
110-4421	1 3/8"x21 Spl.	133.71

Round Bore

Double Keyway and Set Screw

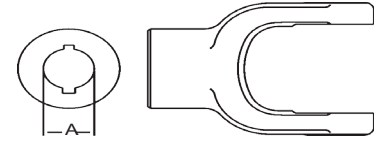

Stock Number	Dim "A" Bore	Double Keyway	Price
806-4420	1 1/4"	5/16"&1/4"	\$88.89
806-4422	1 3/8"	5/16"&1/4"	85.89

Implement Yoke

Round Bore

With keyway & Set Screw

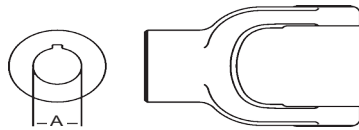

Stock Number	Dim "A" Bore	Standard Keyway	Price
800-4420	1 1/4"	1/4"	\$86.02
800-4422	1 3/8"	5/16"	86.02
800-4423	1 7/16"	3/8"	33.58
800-4424	1 1/2"	3/8"	86.02
800-4426	1 5/8"	3/8"	92.00
800-4428	1 3/4"	3/8"	88.89
800-4432	2"	1/2"	88.89

Square Bore

With Set Screw

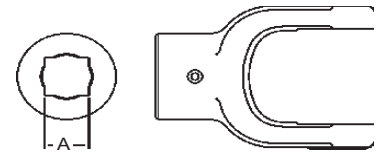

Stock Number	Dim "A" Bore	Price
804-4418	1 1/8"	\$....

Spline Bore

With 21/64" Pin Hole

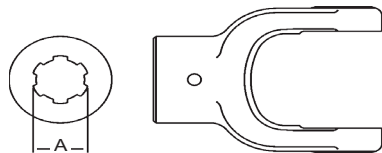

Stock Number	Dim "A" Bore	Price
801-4406	1 3/8"x6 Spl.	\$85.89
801-4421	1 3/8"x21 Spl.	85.73

Clamp Yoke

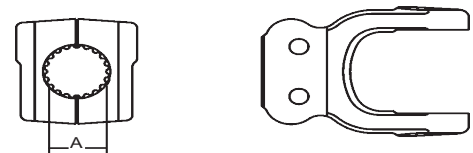

Stock Number	Dim "A" Bore	Price
807-4406	1 3/8"x6 Spl.	\$90.64
807-4420	1 3/4"x20 Spl.	95.00
807-4421	1 3/8"x21 Spl.	122.59
807-4427	1 3/4"x27 Spl.	90.64

ASK FOR QUANTITY DISCOUNT Prices subject to change without notice.

Guard

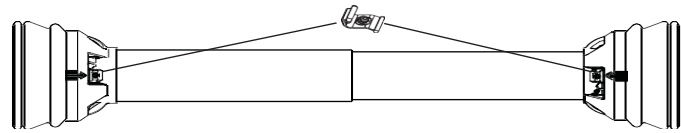

Stock Number	Overall Driveline Length	Price	Bearing Kit (4-per kit)	Price
902-3548	48"	\$137.29	921-4400	\$16.29
902-3560	60"	156.45	921-4400	16.29

Assembly instructions included with Guard.
 Note: When installing Guards observe the following:
 1) Install proper nylon bearing
 2) Guards must rotate freely on yokes

Yoke & Shaft Assembly

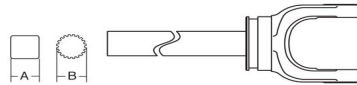

Stock Number	Dim "A" Bore	Dim "B" Bore	Centerline to End of Shaft Dimension	Price
10004448	1 5/16" Sq.		33.21"	\$217.57
10004460	1 5/16" Sq.		45.12"	238.36
10014448		1 11/16"x20 Spl.	33.12"	293.93

Yoke, Tube & Sleeve Assembly

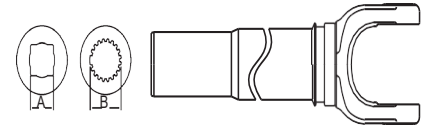

Stock Number	Dim "A" Bore	Dim "B" Bore	Centerline to End of Shaft Dimension	Price
10004448	1 5/16" Sq.		35.62"	\$217.57
10004460	1 5/16" Sq.		45.62"	238.36
10014448		1 11/16"x20 Spl.	33.63"	293.93

Drivelines

Drivelines are furnished without Cross & bearing Kit and Implement Yoke. Select kit and yoke as required. When Cross & Bearing kit and Yoke are assembled, the overall compressed length of the driveline will be 48" or 60".

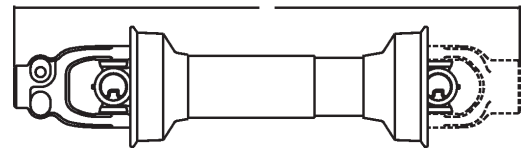

Stock Number	Shaft Size	Tractor Yoke	Overall Compressed Length Dim "A"	Price
14004448	1 5/16"	1 3/8"x6 Spl. Q.D.	48"	\$818.30
14004460	1 5/16"	1 3/8"x6 Spl. Q.D.	60"	Call
14044448	1 11/16"x20 Spl.	1 3/8"x6 Spl. Q.D.	48"	695.23

Drivelines

Drivelines are furnished without Cross & bearing Kit and Outboard Yoke. Select kit and Outboard yoke as required. When Cross & Bearing kit and Outboard Yoke are assembled, the overall compressed length of the driveline will be 48" or 60".

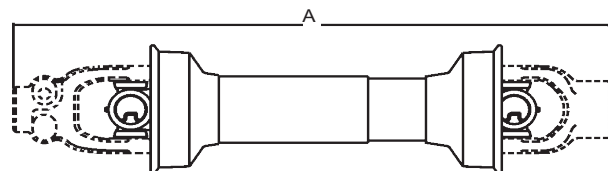

Stock Number	Shaft Size	Overall Compressed Length Dim "A"	Price
14013548		48"	Call
14013560		60"	438.68
14023539 with crosses installed		39"	449.91
14023548 with crosses installed		48"	446.00

Prices subject to change without notice. **ASK FOR QUANTITY DISCOUNT**



Tractor Yoke

Safety Slide-Lock

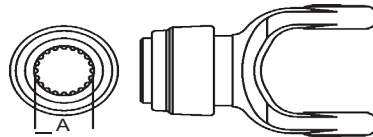

Stock Number	Dim "A" Bore	Price
101-5506	1 3/8"x6 Spl.	\$166.38
101-5520	1 3/4"x20 Spl.	234.61
101-5521	1 3/8"x21 Spl.	166.38

Cross & Bearing Kit

Snap ring located in Yoke

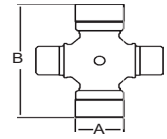

Stock Number	Dim "A" Bore	Dim "B" Bore	Price
200-5500	1 17/32"	4 5/16"	\$34.25

Quick Disconnect

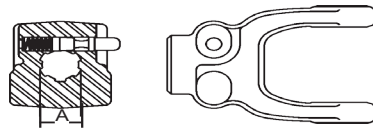

Stock Number	Dim "A" Bore	Price
102-5506	1 3/8"x6 Spl.	\$125.59
102-5521	1 3/8"x21 Spl.	137.52
102-5520	1 3/4"x20 Spl.	205.91
102-5528	1 3/4"x6 Spl.	223.05

Ball Shear Device With Safety Slide Lock

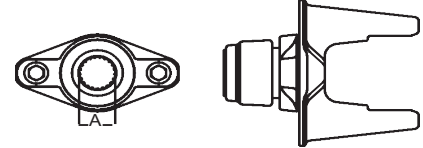

Stock Number	Dim "A" Bore	Shear Bolt	Price
104-5506	1 3/8"x6 Spl.	(2) 3/8"-16Gr. 5	\$292.75
104-5520	1 3/4"x20 Spl.	(2) 3/8"-16Gr. 5	342.79
104-5521	1 1/8"x21 Spl.	(2) 3/8"-16Gr. 5	303.00

Auto-Lok

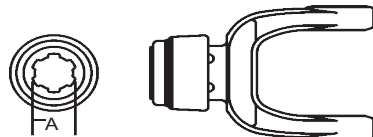

Stock Number	Dim "A" Bore	Price
110-5506	1 3/8"x6 Spl.	\$126.21
110-5520	1 3/4"x20 Spl.	233.86
110-5521	1 3/8"x21 Spl.	126.21

Shaft Weld Yoke With Bearing Groove

(Guard must rotate freely on yoke)

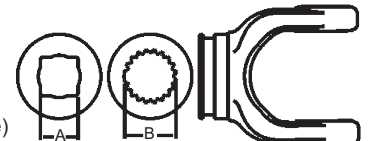

Stock Number	Dim "A" Bore	Dim "B" Bore	Price
300-5500	1 5/16" Sq.		\$134.38
301-5500*	1 3/16" Sq.		159.50
302-5500		1 11/16"x20 Spl.	156.25

*Use 04-15155 Nylon Bearing

Tube Weld Yoke With Bearing Groove

(Guard must rotate freely on yoke)

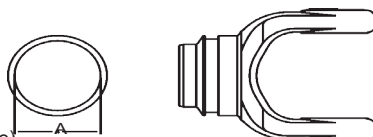

Stock Number	Fits Tube Size	Price
701-5500	2 1/2"(.120wall)	\$137.00
*704-5500 (with bore)	2 1/2"(.120wall)	113.68

*Bore through for telescoping

Spline Bore

With 21/64" Pin Hole

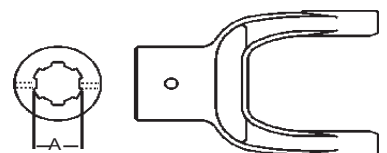

Stock Number	Dim "A" Bore	Price
801-5506	1 3/8"x6 Spl.	\$113.20

ASK FOR QUANTITY DISCOUNT Prices subject to change without notice.

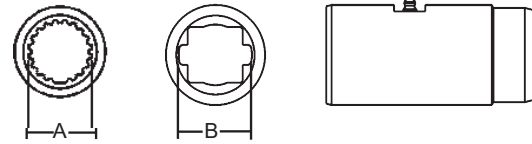
**Slip Sleeve
With Grease Groove**

Stock Number	Length	Dim "A" Bore	Dim "B" Bore	Fits Tube Size	Price
500-4400	5"		1 5/16" Sq.	2 1/2"(.120wall)	\$80.36
505-3500	5"	1 11/16"x20 Spl.		2 1/2"(.120wall)	109.79

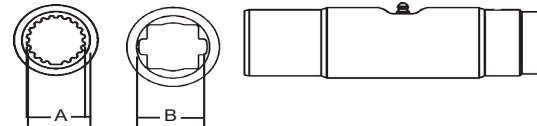
With Grease Reservoir

Stock Numebr	Length	Dim "A"	Dim "B"	Fits Tube Size	Price
503-3500	8"	1 11/16"x20 Spl.		2 1/2"(.120wall)	\$109.79
504-3500	8"		1 5/16" Sq.	2 1/2"(.120wall)	109.79

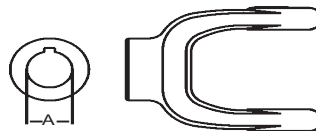
Implement Yoke
**Round Bore
With keyway & Set Screw**

Stock Number	Dim "A" Bore	Standard Keyway	Price
800-5522	1 3/8"	5/16"	\$115.61
800-5524	1 1/2"	3/8"	115.61
800-5526	1 5/8"	3/8"	89.59
800-5528	1 3/4"	3/8"	115.61
800-5532	2"	1/2"	164.70

Clamp Yoke

Stock Number	Dim "A" Bore	Price
807-5506	1 3/8"x6 Spl.	\$128.84
807-5520	1 3/4"x20 Spl.	160.64
807-5521	1 3/8"x21 Spl.	160.64
807-5527	1 3/4"x27 Spl.	128.84

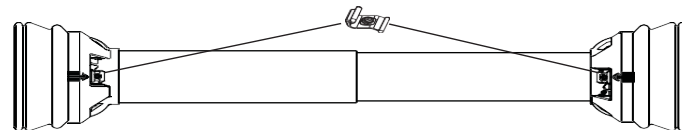
Guard

Stock Numebr	Overall Driveline Length	Price	Bearing Kit (4-per kit)	Price
902-3548	48"	\$137.29	921-4400	\$16.29
902-3560	60"	156.45	921-4400	16.29

Assembly instructions included with Guard.
 Note: When installing Guards observe the following:
 1) Install proper nylon bearing
 2) Guards must rotate freely on yokes

Prices subject to change without notice. **ASK FOR QUANTITY DISCOUNT**



Yoke & Shaft Assembly

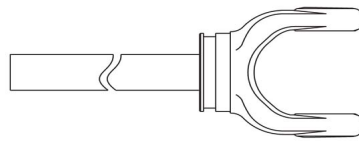

Stock Number	Shaft Size	Centerline to End of Shaft Dimension	Price
10005548	1 5/16"	32.75"	\$249.20
10005560	1 5/16" Sq.	45.12"	262.11
10014448		33.12"	339.54

Yoke, Tube & Sleeve Assembly

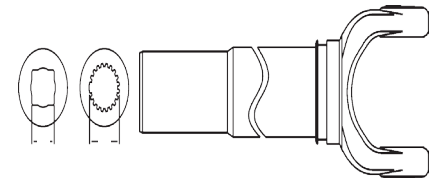

Stock Number	Dim "A" Bore	Dim "B" Bore	Centerline to End of Shaft Dimension	Price
10004448	1 5/16" Sq.		35.62"	\$217.57
10004460	1 5/16" Sq.		45.62"	238.36
10014448		1 11/16"x20 Spl.	33.63"	293.93

Drivelines

Drivelines are furnished without Cross & bearing Kit and Implement Yoke. Select kit and yoke as required. When Cross & Bearing kit and Yoke are assembled, the overall compressed length of the driveline will be 48" or 60".

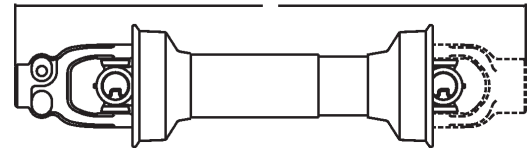

Stock Number	Shaft Size	Tractor Yoke	Overall Compressed Length Dim "A"	Price
14004448	1 5/16"	1 3/8"x6 Spl. Q.D.	48"	\$818.30
14004460	1 5/16"	1 3/8"x6 Spl. Q.D.	60"	Call
14044448	1 11/16"x20 Spl.	1 3/8"x6 Spl. Q.D.	48"	695.23

Drivelines

Drivelines are furnished without Cross & bearing Kit and Outboard Yoke. Select kit and Outboard yoke as required. When Cross & Bearing kit and Outboard Yoke are assembled, the overall compressed length of the driveline will be 48" or 60".

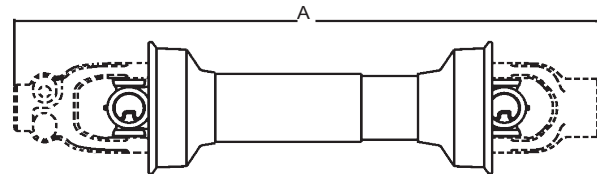

Stock Number	Shaft Size	Overall Compressed Length Dim "A"	Price
14013548		48"	Call
14013560		60"	\$438.68
14023539 with crosses installed		39"	449.91
14023548 with crosses installed		48"	446.00

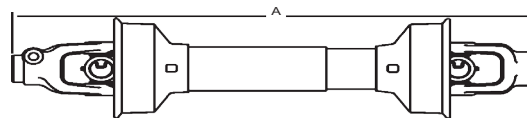

Stock Number	Tractor Yoke	Implement Yoke	Overall Compressed Length Dim "A"	Application	Price
14005537	1 3/8"x6 Spl. Safety slide lock	1 3/8"x6 Spl. Safety slide lock	37"	All Purpose	\$716.95
14005546	1 3/4"x20 Spl. Safety slide lock	1 3/4" Rd. w/keyway & (2) set screws	46"	All Purpose	976.86

ASK FOR QUANTITY DISCOUNT Prices subject to change without notice.

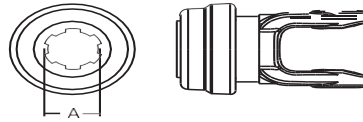
Tractor Yoke
Safety Slide-Lock

Stock Number	Dim "A" Bore	Price
101-6106	1 3/8"x6 Spl.	\$46.57
101-6121	1 3/8"x21 Spl.	74.09

Cross & Bearing Kit

Snap ring located in Yoke

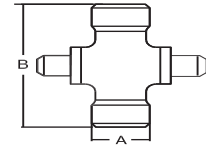

Stock Number	Dim "A" mm	in	Dim "B" mm	in	Price
200-6154	22.0	7/8" (.87)	54.0	2 1/8" (2.13)	\$22.14

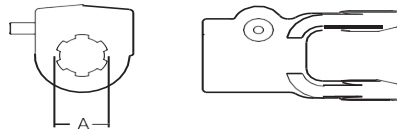
Quick Disconnect

Stock Number	Dim "A" Bore	Price
102-6118	1 3/8"x6 Spl.	\$30.96
102-6106	1 3/8"x6 Spl.	42.32
102-6121	1 3/8"x21 Spl.	30.82

Extended Lubrication Cross & Bearing Kit

Snap ring located in Yoke

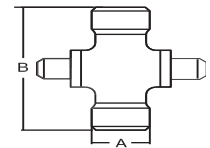

Stock Number	Dim "A" mm	in	Dim "B" mm	in	Price
201-6154	22.0	7/8" (.87)	54.0	2 1/8" (2.13)	\$23.00

Inner Profile Yoke

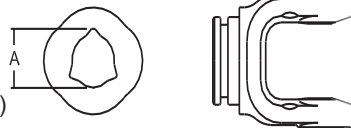
 With Bearing Groove
 (guard must rotate freely on yoke)

Stock Number	Dim "A" mm	in	Price
300-6126	27	1 1/16" (1.06)	\$41.05

Outer profile Yoke

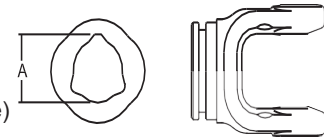
 With Bearing Groove
 (Guard must rotate freely on yoke)

Stock Number	Dim "A" mm	in	Price
700-6133	33.0	1 5/16" (1.30)	\$42.73

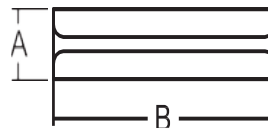
Roll Pin

Stock Number	Dim "A" mm	in	Dim "B" mm	in	Price
508-0850	8.0	5/16" (.31)	50.00	1 31/32" (1.97)	\$1.61

 Prices subject to change without notice. **ASK FOR QUANTITY DISCOUNT**
1-800-228-9222 / e-mail: sales@baumhydraulics.com

Fax: 1-800-832-2522 / www.baumhydraulics.com / © Baum Hydraulics Corporation

BAUM HYDRAULICS CORPORATION



**Implement Yoke
Round Bore
With Keyway & Set Screw**

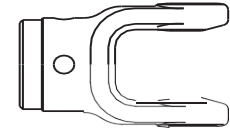
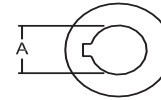

Stock Number	Dim "A"		Standard Keyway		Price
	mm	in	mm	in	
800-6108	25.4	1" (1.0)	6.35	1/4" (.25)	\$49.63
800-6110	31.75	1 1/4" (1.25)	6.35	1/4" (.25)	32.21
800-6130	30.0	1 3/16" (1.18)	10.0	25/64" (.39)	39.80

**Shear Pin
With Pin Hole**

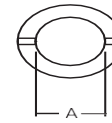

Stock Number	Dim "A"	Price
	mm	in
802-6110	31.75	1 1/4" (1.25)

Guard

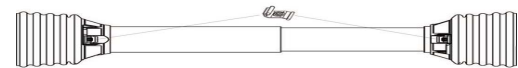

Stock Number	Overall Driveline Length	Price	Bearing Kit (2-per kit)	Price
900-2548	48"	\$114.09	961-5029	\$14.16
900-2560	60"	125.32	961-5029	14.16

Assembly instructions included with Guard.
 Note: When installing Guards observe the following:
 1) Install proper nylon bearing
 2) Guards must rotate freely on yokes

Driveline



Stock Number	Overall Comp. Length Dim "A"	Tractor Yoke	Implement Yoke	Price
14006127	27"	1 3/8"x6 Spl. QD	1 3/8"x6 Spl. QD	Call
14006135	35"	1 3/8"x6 Spl. QD	1 3/8"x6 Spl. QD	Call
14006137	37"	1 3/8"x6 Spl. QD	1 3/8"x6 Spl. QD	150.09
14046148	48"	1 3/8"x6 Spl. QD	*	118.11

* Drivelines are furnished without Cross & Bearing Kit and Implement Yoke. Select kit and yoke as required.

ASK FOR QUANTITY DISCOUNT Prices subject to change without notice.

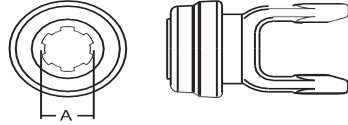
Tractor Yoke

Safety Slide-Lock

Stock Number	Dim "A" Bore	Price
101-8206	1 3/8"x6 Spl.	\$56.86
101-8221	1 3/8"x21 Spl.	93.88

Cross & Bearing Kit

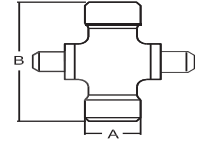
Snap ring located in Yoke

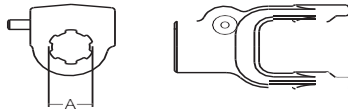

Stock Number	Dim "A" mm	in	Dim "B" mm	in	Price
200-8261	23.8	15/16"(.94)	61.2	2 13/32"(2.41)	\$24.04

Quick Disconnect

Stock Number	Dim "A" Bore	Price
102-8218	1 1/8"x6 Spl.	\$62.88
102-8206	1 3/8"x6 Spl.	52.52
102-8221	1 3/8"x21 Spl.	54.73

Extended Lubrication
Cross & Bearing Kit

Snap ring located in Yoke

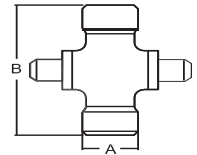

Stock Number	Dim "A" mm	in	Dim "B" mm	in	Price
201-8261	23.8	15/16"(.94)	61.2	2 13/32"(2.41)	\$34.89

Inner Profile Yoke

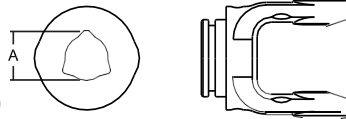
 With Bearing Groove
(guard must rotate freely on yoke)

Stock Number	Dim "A" mm	in	Price
300-6229	29.8	1 11/64" (1.17)	\$49.86

Outer profile Yoke

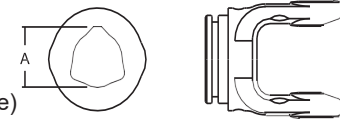
 With Bearing Groove
(Guard must rotate freely on yoke)

Stock Number	Dim "A" mm	in	Price
700-6236	36.8	1 29/64"(1.45)	\$38.64

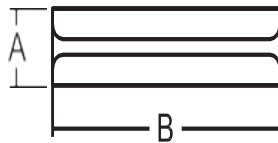
Roll Pin

Stock Number	Dim "A" mm	in	Dim "B" mm	in	Price
508-0860	8.0	5/16"(.31)	60.0	2 23/64"(2.36)	\$1.80

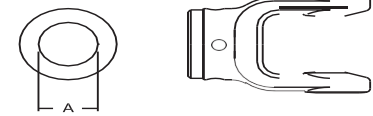
**Shear Pin
With Pin Hole**

Stock Number	Dim "A" mm	in	Price
802-8220	31.8	1 1/4"Rd (1.25)	\$42.52
802-8222	34.9	1 3/8"Rd. (1.38)	40.52

 Prices subject to change without notice. **ASK FOR QUANTITY DISCOUNT**
1-800-228-9222 / e-mail: sales@baumhydraulics.com

Fax: 1-800-832-2522 / www.baumhydraulics.com / © Baum Hydraulics Corporation

BAUM HYDRAULICS CORPORATION



Implement Yoke
Round Bore
 With keyway & Set Screw

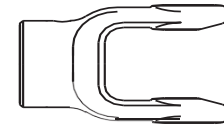

Stock Number	Dim "A"		Standard Keyway		Price
	mm	in	mm	in	
800-8208	25.0	1" (1.0)	6.35	1/4"(.25)	39.41
800-8218	28.6	1 1/8"(1.13)	6.35	1/4"(.25)	39.41
800-8230	30.0	1 3/16"(1.18)	8.0	5/16"(.31)	39.41
800-8210	31.8	1 1/4"(1.25)	6.35	1/4"(.25)	50.86
800-8220	31.8	1 1/4"(1.25)	8.0	5/16"(.31)	35.14
800-8211	34.9	1 3/8"(1.38)	8.0	5/16"(.31)	39.41

Guard



Stock Numebr	Overall Driveline Length	Price	Bearing Kit (2-per kit)	Price
900-2548	48"	\$114.09	961-2502	\$16.84
900-2560	60"	125.32	961-2502	16.84

Assembly instructions included with Guard.
 Note: When installing Guards observe the following:
 1) Install proper nylon bearing
 2) Guards must rotate freely on yokes

Driveline

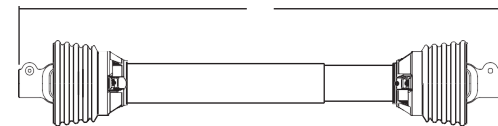

Stock Numebr	Overall Comp. Length Dim "A"	Tractor Yoke	Implement Yoke	Price
14006247	47"	1 3/8"x6 Spl. QD	1 3/8"x6 Spl. QD	Call
14006251	51"	1 3/8"x6 Spl. QD	1 3/8"Rd w/Pinhole	Call
14006252	52"	1 3/8"x6 Spl. QD	1 1/4"Rd w/Pinhole	Call
14046248	48"	1 3/8"x6 Spl. QD	*	136.25
14046260	60"	1 3/8"x6 Spl. QD	*	153.86
14106233	33"	1 3/8"x6 Spl. QD	1 3/8"x6 Spl. w/ Friction Clutch	270.09
14206252	52"	1 3/8"x6 Spl. QD	1 3/8"x6 Spl. w/ Radial Pin Clutch	Call
14406231	31"	1 3/8"x6 Spl. Safety Slide Lock	1" Rd w/Keyway Ball Shear	259.50

* Drivelines are furnished without Cross & Bearing Kit and Implement Yoke. Select kit and yoke as required.

ASK FOR QUANTITY DISCOUNT Prices subject to change without notice.

Tractor Yoke

Safety Slide-Lock

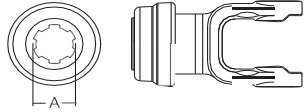

Stock Number	Dim "A" Bore	Price
101-8306	1 3/8"x6 Spl.	\$53.59
101-8321	1 3/8"x21 Spl.	72.66

Cross & Bearing Kit

Snap ring located in Yoke

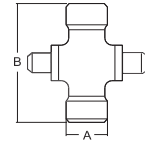

Stock Number	Dim "A"		Dim "B"		Price
	mm	in	mm	in	
200-8370	27.0	1 1/16" (1.06)	70.0	2 3/4" (2.76)	\$31.30

Quick Disconnect

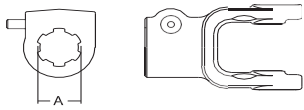

Stock Number	Dim "A" Bore	Price
102-8306	1 1/8"x6 Spl.	\$55.82
102-8321	1 3/8"x21 Spl.

Extended Lubrication Cross & Bearing Kit

Snap ring located in Yoke

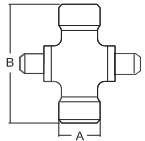

Stock Number	Dim "A"		Dim "B"		Price
	mm	in	mm	in	
201-8370	27.0	1 1/16" (1.06)	70.0	2 3/4" (2.76)	\$36.50

Inner Profile Yoke

With Bearing Groove
(guard must rotate freely on yoke)

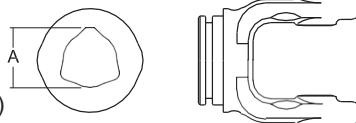

Stock Number	Dim "A"		Price
	mm	in	
300-6336	36.8	1 29/64" (1.45)	\$54.73

Outer profile Yoke

With Bearing Groove
(Guard must rotate freely on yoke)

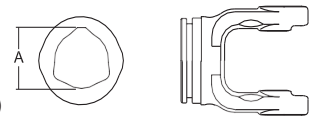

Stock Number	Dim "A"		Price
	mm	in	
700-6343	44.0	1 47/64" (1.73)	\$55.75

Roll Pin

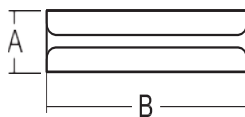

Stock Number	Dim "A"		Dim "B"		Price
	mm	in	mm	in	
508-0860	8.0	5/16" (.31)	60.0	2 23/64" (2.36)	\$1.80

Shear Pin With Pin Hole

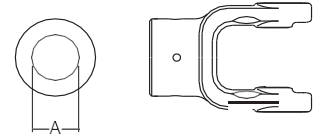

Stock Number	Dim "A" mm	in	Price
802-8310	31.8	1 1/4" Rd (1.25)	\$40.68
802-8325	25.0	63/64" (.98)	36.89
802-8330	30.0	1 3/16" (1.18)	36.89
802-8335	34.9	1 3/8" (1.38)	44.27

Prices subject to change without notice. **ASK FOR QUANTITY DISCOUNT**

1-800-228-9222 / e-mail: sales@baumhydraulics.com

Fax: 1-800-832-2522 / www.baumhydraulics.com / © Baum Hydraulics Corporation

BAUM HYDRAULICS CORPORATION



Implement Yoke Round Bore

With keyway & Set Screw

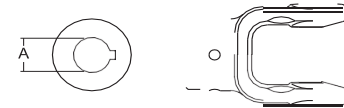

Stock Number	Dim "A"		Standard Keyway		Price
	mm	in	mm	in	
800-8310	31.8	1 1/4" (1.25)	6.4	1/4" (.25)	\$57.02
800-8311	34.9	1 3/8" (1.38)	8.0	5/16" (.31)	44.18
800-8325	25.0	63/64" (.98)	8.0	5/16" (.31)	39.41
800-8330	30.0	1 3/16" (1.18)	8.0	5/16" (.31)	57.02

Guard

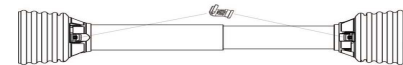

Stock Numebr	Overall Driveline Length	Price	Bearing Kit (2-per kit)	Price
900-2548	48"	\$114.09	961-2534	\$25.00
900-2560	60"	125.32	961-2534	25.00

Assembly instructions included with Guard.
 Note: When installing Guards observe the following:
 1) Install proper nylon bearing
 2) Guards must rotate freely on yokes

Driveline

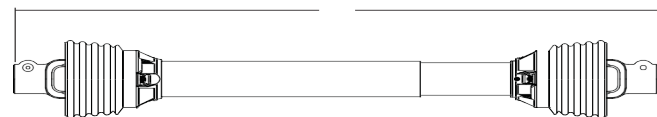

Stock Numebr	Overall Comp. Length Dim "A"	Tractor Yoke	Implement Yoke	Price
14006340	40"	1 3/8"x6 Spl. QD	1 3/8"x6 Spl. QD	Call
14046348	48"	1 3/8"x6 Spl. QD	*	145.89
14046360	60"	1 3/8"x6 Spl. QD	*	163.36

* Drivelines are furnished without Cross & Bearing Kit and Implement Yoke. Select kit and yoke as required.

ASK FOR QUANTITY DISCOUNT Prices subject to change without notice.

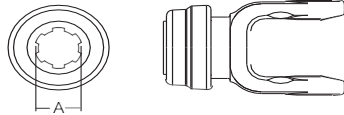
Tractor Yoke
Safety Slide-Lock

Stock Number	Dim "A" Bore	Price
101-8406	1 3/8"x6 Spl.	\$72.32
101-8421	1 3/8"x21 Spl.	63.91

Cross & Bearing Kit

Snap ring located in Yoke

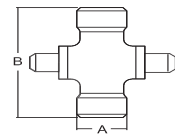

Stock Number	Dim "A" mm	in	Dim "B" mm	in	Price
200-8474	27.0	1 1/16"(1.06)	74.6	2 15/16"(2.94)	\$31.39

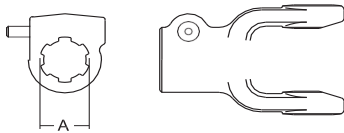
Quick Disconnect

Stock Number	Dim "A" Bore	Price
102-8406	1 1/8"x6 Spl.	\$58.84
102-8418	1 1/4" Hex	72.63
102-8421	1 3/8"x21 Spl.	72.63

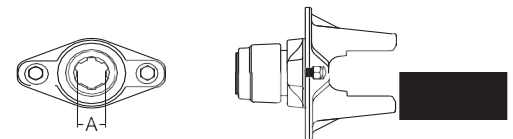
Ball Shear

Stock Number	Dim "A" Bore	Shear Bolt	Price
104-8406	1 3/8"x6 Spl.	3/8"-16 Gr. 5	\$223.09
104-8420	1 3/4"x20 Spl.	3/8"-16 Gr. 5	256.25
104-8421	1 3/8"x21 Spl.	3/8"-16 Gr. 5	278.16

Inner Profile Yoke

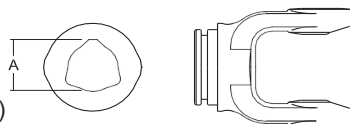
 With Bearing Groove
 (guard must rotate freely on yoke)

Stock Number	Dim "A" mm	in	Price
300-6436	36.8	1 29/64" (1.45)	\$60.84

Outer profile Yoke

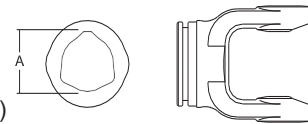
 With Bearing Groove
 (Guard must rotate freely on yoke)

Stock Number	Dim "A" mm	in	Price
700-6443	44.0	1 47/64" (1.73)	\$60.84

 Prices subject to change without notice. **ASK FOR QUANTITY DISCOUNT**
1-800-228-9222 / e-mail: sales@baumhydraulics.com

Fax: 1-800-832-2522 / www.baumhydraulics.com / © Baum Hydraulics Corporation

BAUM HYDRAULICS CORPORATION



Roll Pin

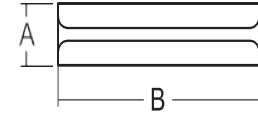

Stock Number	Dim "A"		Dim "B"		Price
	mm	in	mm	in	
508-0860	8.0	5/16" (.31)	60.0	2 3/8" (2.36)	\$1.80

Implement Yoke Round Bore

With keyway & Set Screw

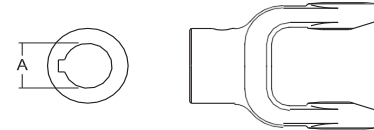

Stock Number	Dim "A"		Standard Keyway		Price
	mm	in	mm	in	
800-8430	30.0	1 3/16" (1.18)	8.0	5.16" (.31)	\$42.30
800-8410	31.8	1 1/4" (1.25)	6.4	1/4" (.25)	48.63
800-8411	34.9	1 3/8" (1.38)	8.0	5/16" (.31)	46.39
800-8424	38.1	1 1/2" (1.50)	9.5	3/5" (.38)	67.02
800-8435	35.0	1 3/8" (1.38)	10.0	25/64" (.39)	39.34

Shear Pin With Pin Hole

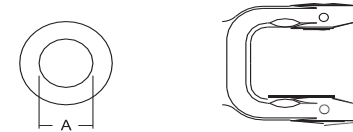

Stock Number	Dim "A"	in	Price
802-8410	31.8	1 1/4" (1.25)	\$59.27
802-8430	30.0	1 3/16" (1.18)	40.25
802-8435	35.0	1 3/8" (1.38)	54.63

Hex Bore

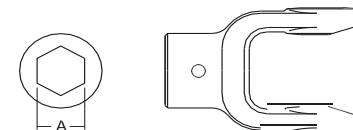

Stock Number	Dim "A" Bore	in	Price
805-8418	28.9	1 9/64" (1.14)	\$46.00

Clamp Yoke

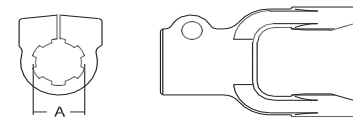

Stock Number	Dim "A" Bore	Price
807-8406	1 3/8"x6 Spl.	\$63.00
807-8420	1 1/4"Rd.	70.64

ASK FOR QUANTITY DISCOUNT Prices subject to change without notice.



Metric 4 SERIES

P33

Guard

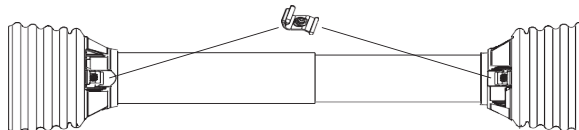

Stock Numebr	Overall Driveline Length	Price	Bearing Kit (2-per kit)	Price
900-2548	48"	\$114.09	961-2534	\$25.00
900-2560	60"	125.32	961-2534	25.00

Assembly instructions included with Guard.

Note: When installing Guards observe the following:

- 1) Install proper nylon bearing
- 2) Guards must rotate freely on yokes

Driveline



Stock Numebr	Overall Comp. Length Dim "A"	Tractor Yoke	Implement Yoke	Price
14006424	48"	1 3/8"x6 Spl. QD	1 1/2"Rd. w/3/8" Keyway	Call
14006430	30"	1 3/8"x6 Spl. QD	1 3/8"Rd. w/Pinhole	166.20
14006432	32"	1 3/8"x6 Spl. QD	1 3/8"Rd. w/Pinhole	Call
14006436	36"	1 3/8"x6 Spl. QD	1 3/8"Rd. w/Pinhole	Call
14006437	37"	1 3/8"x6 Spl. QD	1 3/8"Rd. w/Pinhole	179.71
14006438	38"	1 3/8"x6 Spl. QD	1 3/8"x6 Spl. QD	190.25
14006442	42"	1 3/8"x6 Spl. QD	1 3/8"Rd. w/Pinhole	Call
14006446	46"	1 3/8"x6 Spl. QD	1 3/8"x6 Spl. QD	Call
14006448	48"	1 3/8"x6 Spl. QD	1 3/8"x6 Spl. QD	Call
14006451	51"	1 3/8"x6 Spl. QD	1 3/8"Rd. w/Pinhole	Call
14006453	53"	1 3/8"x6 Spl. QD	1 1/4" Rd. w/Pinhole	Call
14006455	55"	1 3/8"x6 Spl. QD	1 3/8"x6 Spl. QD	177.30
14046448	48"	1 3/8"x6 Spl. QD	*	153.00
14046460	60"	1 3/8"x6 Spl. QD	*	187.55
14106436	36"	1 3/8"x6 Apl. QD	1 3/8"x6 Spl. w/Friction Clutch	272.75
14106438	38"	1 3/8"x6 Spl. QD	1 3/8"x6 Spl. w/Friction Clutch	Call
14206454	54"	1 3/8"x6 Spl. QD	1 3/8"x6 Spl. w/Radial Pin Clutch	Call
14406428	28"	1 3/8" 6 Spl. Safety Slide Lock	1 1/4"Rd. w/Keyway Ball Shear	338.41

* Drivelines are furnished without Cross & Bearing Kit and Implement Yoke. Select kit and yoke as required.

Prices subject to change without notice. **ASK FOR QUANTITY DISCOUNT**

1-800-228-9222 / e-mail: sales@baumhydraulics.com

Fax: 1-800-832-2522 / www.baumhydraulics.com / © Baum Hydraulics Corporation

BAUM HYDRAULICS CORPORATION



Tractor Yoke

Safety Slide-Lock

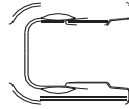

Stock Number	Dim "A" Bore	Price
101-6506	1 3/8"x6 Spl.	\$114.21
101-6521	1 3/8"x21 Spl.	78.95

Cross & Bearing Kit

Snap ring located in Yoke

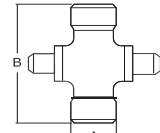

Stock Number	Dim "A" mm	in	Dim "B" mm	in	Price
200-6580	30.2	1 3/16"(1.19)	79.4	3 1/8"(3.13)	\$39.79

Quick Disconnect

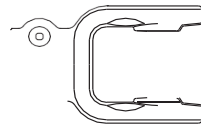
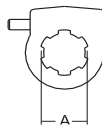

Stock Number	Dim "A" Bore	Price
102-6506	1 3/8"x6 Spl.	\$90.39
102-6520	1 3/4"x20 Spl.	94.48
102-6521	1 3/8"x21 Spl.	95.25

Ball Shear

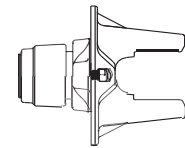
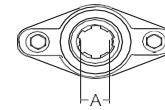

Stock Number	Dim "A" Bore	Shear Bolt	Price
104-6506	1 3/8"x6 Spl.	3/8"-16 Gr. 5	\$198.95
104-6520	1 3/4"x20 Spl.	3/8"-16 Gr. 5	319.52
104-6521	1 3/8"x21 Spl.	3/8"-16 Gr. 5	198.95

Inner Profile Yoke

With Bearing Groove
(guard must rotate freely on yoke)

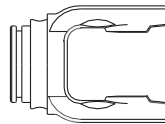
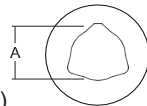

Stock Number	Dim "A" mm	in	Price
300-5645	45.2	1 25/32" (1.78)	Call

Outer profile Yoke

With Bearing Groove
(Guard must rotate freely on yoke)

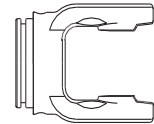

Stock Number	Dim "A" mm	in	Price
700-6552	51.7	2 3/64" (2.04)	\$83.25

Roll Pin

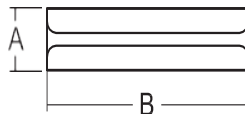

Stock Number	Dim "A" mm	in	Dim "B" mm	in	Price
508-1075	10.0	25/64"(.394)	75.0	2 61/64"(2.95)	\$3.84

Shear Pin With Pin Hole

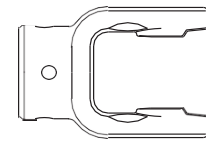

Stock Number	Dim "A" mm	in	Price
802-8310	31.8	1 1/4"Rd (1.25)	\$40.68
802-8325	25.0	63/64" (.98)	36.89
802-8330	30.0	1 3/16" (1.18)	36.89
802-8335	34.9	1 3/8" (1.38)	44.27

ASK FOR QUANTITY DISCOUNT Prices subject to change without notice.



Metric 5 SERIES

P35

Implement Yoke Round Bore With keyway & Set Screw

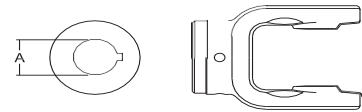

Stock Number	Dim "A" mm	in	Standard Keyway mm	in	Price
800-6510	31.8	1 1/4" (1.25)	6.4	1/4" (.25)	\$62.46
800-6511	34.9	1 3/8" (1.38)	8.0	5/16" (.31)	62.46
800-6524	38.1	1 1/2" (1.50)	9.5	3/8" (.38)	71.64
800-6535	35.0	1 3/8" (1.378)	8.0	5/16" (.31)	88.71

Clamp Yoke

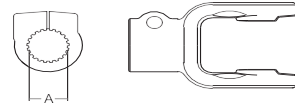

Stock Number	Dim "A" Bore	in	Price
807-6521	35.0	1 3/8"x21 Spl (1.38)	\$89.80
807-8420	1 1/4"Rd.		70.64

Guard

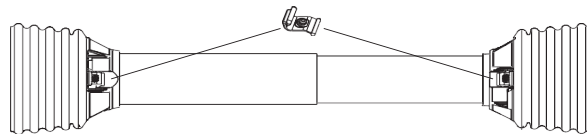

Stock Numebr	Overall Driveline Length	Price	Bearing Kit (2-per kit)	Price
902-3548	48"	\$137.29	961-3505	\$27.88
902-3560	60"	156.45	961-3505	27.88

Assembly instructions included with Guard.
Note: When installing Guards observe the following:
1) Install proper nylon bearing
2) Guards must rotate freely on yokes

Driveline

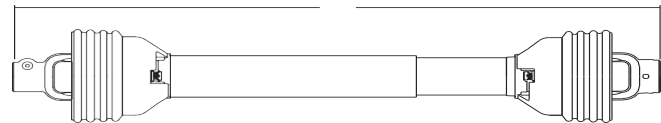

Stock Numebr	Overall Comp. Length Dim "A"	Tractor Yoke	Implement Yoke	Price
14006524	48"	1 3/8"x6 Spl. QD	1 1/2"Rd. w/3/8" Keyway	Call
14006542	42"	1 3/8"x6 Spl. QD	1 3/8"Rd. w/Pinhole	Call
14006543	43"	1 3/8"x6 Spl. QD	1 3/8"x6 Spl. QD	305.34
14006546	46"	1 3/8"x6 Spl. QD	1 3/8"x6 Spl. QD	Call
14006551	51"	1 3/8"x6 Spl. QD	1 3/8"Rd. w/Pinhole	220.50
14006555	55"	1 3/8"x6 Spl. QD	1 3/8"x6 Spl. QD	351.70
14016524	48"	1 3/8"x21 Spl. QD	1 1/2"Rd. w/3/8" Keyway	Call
14016536	36"	1 3/8"x6 Spl. QD	1 3/8"x6 Spl. QD	193.07
14016542	42"	1 3/8"x6 Spl. QD	1 3/8"x6 Spl. QD	207.21
14046548	48"	1 3/8"x6 Spl. QD	*	190.18
14046560	60"	1 3/8"x6 Spl. QD	*	287.23
14106546	46"	1 3/8"x6 Spl. QD	1 3/8"x6 Spl. w/Friction Clutch	Call
14306538	38"	1 3/8"x6 Spl. QD	1 3/8"x6 Spl. w/Overrunning Clutch	325.09

* Drivelines are furnished without Cross & Bearing Kit and Implement Yoke. Select kit and yoke as required.

Prices subject to change without notice. **ASK FOR QUANTITY DISCOUNT**

1-800-228-9222 / e-mail: sales@baumhydraulics.com
Fax: 1-800-832-2522 / www.baumhydraulics.com / © Baum Hydraulics Corporation

BAUM HYDRAULICS CORPORATION



Tractor Yoke

Safety Slide-Lock

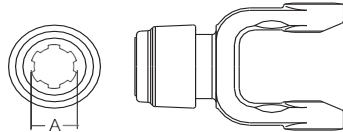

Stock Number	Dim "A" Bore	Price
101-8606	1 3/8"x6 Spl.	\$112.36
101-8620	1 3/4"x20 Spl.	118.02
101-8621	1 3/8"x21 Spl.	84.05

Cross & Bearing Kit

Snap ring located in Yoke

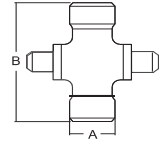

Stock Number	Dim "A" mm	in	Dim "B" mm	in	Price
200-8692	30.2	1 3/16" (1.19)	92.0	3 5/8" (3.62)	\$37.68

Quick Disconnect

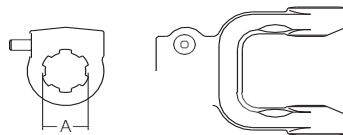

Stock Number	Dim "A" Bore	Price
102-8606	1 3/8"x6 Spl.	\$90.39
102-8618	1 1/8" Hex	70.05
102-8620	1 3/4"x20 Spl.	109.25
102-8621	1 3/8"x21 Spl.	96.48

Ball Shear

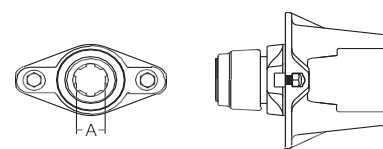

Stock Number	Dim "A" Bore	Shear Bolt	Price
104-8606	1 3/8"x6 Spl.	3/8"-16 Gr. 5	\$230.82
104-8620	1 3/4"x20 Spl.	3/8"-16 Gr. 5	263.96
104-8621	1 3/8"x21 Spl.	3/8"-16 Gr. 5	297.89

Inner Profile Yoke

With Bearing Groove
(guard must rotate freely on yoke)

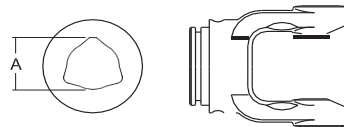

Stock Number	Dim "A" mm	in	Price
300-6645	45.2	1 25/32" (1.78)	\$86.16

Outer profile Yoke

With Bearing Groove
(Guard must rotate freely on yoke)

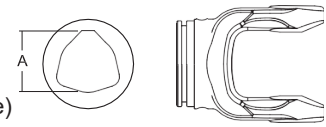

Stock Number	Dim "A" mm	in	Price
700-6654	54.2	2 1/8" (2.13)	\$96.75

Roll Pin

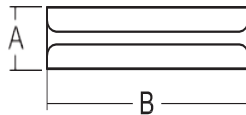

Stock Number	Dim "A" mm	in	Dim "B" mm	in	Price
508-1080	10.0	25/64" (.39)	80.0	3 5/32" (3.15)	\$4.02

Shear Pin With Pin Hole

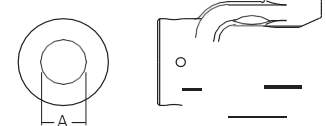

Stock Number	Dim "A" mm	in	Price
802-8611	34.9	1 3/8" (1.38)	\$77.20
802-8620	31.8	1 1/4" (1.25)	62.46

Implement Yoke

Round Bore

With keyway & Set Screw

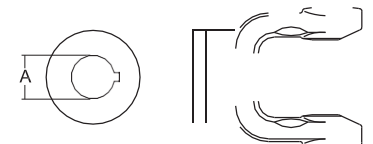

Stock Number	Dim "A" mm	in	Standard Keyway mm	in	Price
800-8610	31.8	1 1/4" (1.25)	6.4	1/4" (.25)	\$99.63
800-8611	35.0	1 3/8" (1.38)	13.0	5/16" (.31)	77.20
800-8624	38.1	1 1/2" (1.50)	9.5	3/8" (.38)	74.95
800-8628	44.5	1 3/4" (1.75)	9.5	3/8" (.38)	61.91
800-8635	35.0	1 3/8" (1.38)	10.0	25/64" (.39)	60.50
800-8640	40.0	1 37/64" (1.57)	12.0	15/32" (.47)	56.54

ASK FOR QUANTITY DISCOUNT Prices subject to change without notice.

Hex Bore

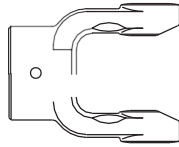
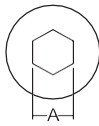

Stock Number	Dim "A" Bore	in	Price
805-8618	28.9	1 9/64" (1.14)	\$50.75

Clamp Yoke

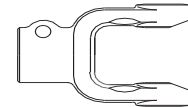

Stock Number	Dim "A" Bore	Price
807-8606	1 3/8"x6 Spl.	\$71.98
807-8620	1 1/4"x20 Spl.	114.04
807-8621	1 3/8"x21 Spl.	104.18

Guard

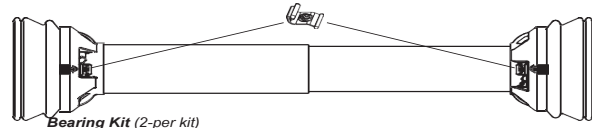

Bearing Kit (2-per kit)

Stock Numebr	Overall Driveline Length	Price	Bearing Kit (2-per kit)	Price
902-3548	48"	\$137.29	961-3567	\$36.95
902-3560	60"	156.45	961-3567	36.95

Assembly instructions included with Guard.

Note: When installing Guards observe the following:

- 1) Install proper nylon bearing
- 2) Guards must rotate freely on yokes

Driveline

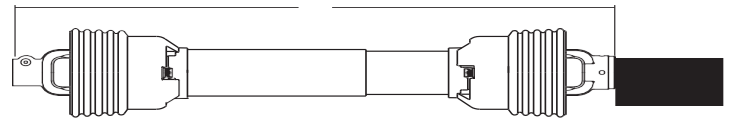

Stock Numebr	Overall Comp. Length Dim "A"	Tractor Yoke	Implement Yoke	Price
14006624	48"	1 3/8"x6 Spl. QD	1 1/2"Rd. w/3/8" Keyway	Call
14006628	48"	1 3/8"x6 Spl. QD	1 3/4"Rd. w/3/8" Keyway	270.89
14006637	37"	1 3/8"x6 Spl. QD	1 3/8"x6 Spl. QD	Call
14006642	42"	1 3/8"x6 Spl. QD	1 3/8"x6 Spl. QD	327.36
14006644	44"	1 3/8"x6 Spl. QD	1 3/8"x6 Spl. QD	229.77
14006652	52"	1 3/8"x6 Spl. QD	1 3/8"Rd. w/Pinhole	Call
14006655	55"	1 3/8"x6 Spl. QD	1 3/8"x6 Spl. QD	232.05
14006657	57"	1 3/8"x6 Spl. QD	1 3/8"x6 Spl. QD	Call
14016624	48"	1 3/8"x21 Spl. QD	1 1/2"Rd. w/3/8" Keyway	Call
14016666	66"	1 3/8"x21 Spl. QD	1 3/8"Rd. w/5/16" Keyway	365.50
14046648	48"	1 3/8"x6 Spl. QD	*	222.96
14046660	60"	1 3/8"x6 Spl. QD	*	238.23
14066644	44"	1 3/8"x21 Spl. QD	1 3/8"x21 Spl. QD	275.32
14106654	54"	1 3/8"x6 Spl. QD	1 3/8"x6 Spl. Clamp w/Friction Clutch	Call
14106656	56"	1 3/4"x20 Spl. Clamp	1 3/4"x20 Spl. Clamp w/Friction Clutch	834.93
14106660	60"	1 3/8"x6 Spl. QD	1 3/4"x20 Spl. Clamp w/Friction Clutch	712.59
14106661	61"	1 3/4"x20 Spl. QD	1 3/4"x20 Spl. Clamp w/Friction Clutch	729.98
14106664	64"	1 3/4"x20 Spl. Clamp	1 3/4"x20 Spl. Clamp w/Friction Clutch	869.96
14116664	64"	1 3/8"x21 Spl. Clamp	1 3/8"x21 Spl. Clamp w/Friction Clutch	857.86
14126654	57"	1 3/8"x6 Spl. QD	1 3/4"x20 Spl. Clamp w/Friction Clutch	396.64
14126664	64"	1 3/4"x20 Spl. Clamp	1 3/8"x6 Spl. Clamp w/Frcition Clutch	862.95
14306639	39"	1 3/8"x6 Spl. QD	1 3/8"x6 Spl. w/Overrunning Clutch	Call
14406632	32"	1 3/8"x6 Spl. Safety Slide Lock	1 1/2"Rd. w/3/8" Keyway Ball Shear	447.30
14406639	39"	1 3/8"x6 Spl. Safety Slide Lock	1 3/8"x6 Spl. Clamp Ball Shear	419.13

* Drivelines are furnished without Cross & Bearing Kit and Implement Yoke. Select kit and yoke as required.

Prices subject to change without notice. **ASK FOR QUANTITY DISCOUNT**

1-800-228-9222 / e-mail: sales@baumhydraulics.com

Fax: 1-800-832-2522 / www.baumhydraulics.com / © Baum Hydraulics Corporation

BAUM HYDRAULICS CORPORATION



Tractor Yoke

Safety Slide-Lock

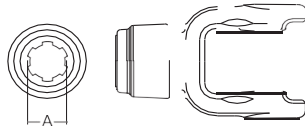

Stock Number	Dim "A" Bore	Price
101-6706	1 3/8"x6 Spl.	\$119.02
101-6720	1 3/4"x20 Spl.	119.02
101-6721	1 3/8"x21 Spl.	87.96

Cross & Bearing Kit

Snap ring located in Yoke

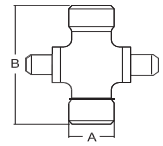

Stock Number	Dim "A"		Dim "B"		Price
	mm	in	mm	in	
200-6794	34.9	1 3/8" (1.37)	94.0	3 45/64" (3.70)	\$72.52

Quick Disconnect

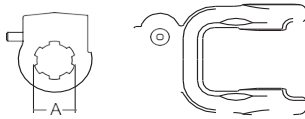

Stock Number	Dim "A" Bore	Price
102-6706	1 3/8"x6 Spl.	\$102.00
102-6720	1 3/4"x20 Spl.	106.07
102-6721	1 3/8"x21 Spl.	90.84
102-6728	1 3/4"x6 Spl.	110.09

Ball Shear

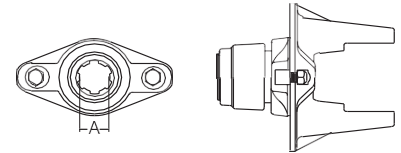

Stock Number	Dim "A" Bore	Shear Bolt	Price
104-6706	1 3/8"x6 Spl.	3/8"-16 Gr. 5	\$205.84
104-6721	1 3/8"x21 Spl.	3/8"-16 Gr. 5	205.84

Inner Profile Yoke

With Bearing Groove
(guard must rotate freely on yoke)

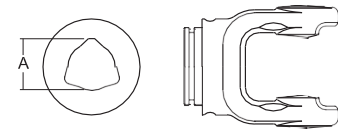

Stock Number	Dim "A" mm	in	Price
300-6745	45.2	1 25/32" (1.78)	\$95.52

Roll Pin

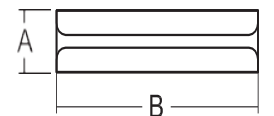

Stock Number	Dim "A"		Dim "B"		Price
	mm	in	mm	in	
508-1080	10.0	13/32" (.39)	80.0	3 5/32" (3.15)	4.02

ASK FOR QUANTITY DISCOUNT Prices subject to change without notice.

Implement Yoke Round Bore With keyway & Set Screw

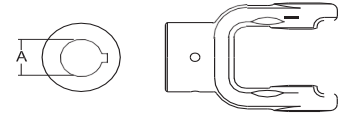

Stock Number	Dim "A"		Standard Keyway		Price
	mm	in	mm	in	
800-6722	35.0	1 3/8" (1.38)	8.0	5/16" (.31)	\$67.55
800-6728	44.5	1 3/4" (1.75)	9.5	3/8" (.38)	133.63
800-6740	40.0	1 37/64" (1.57)	12.7	1/2" (.50)	90.46

Guard

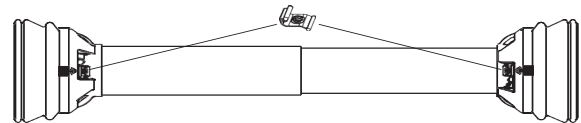

Stock Numebr	Overall Driveline Length	Price	Bearing Kit (2-per kit)	Price
902-3548	48"	\$137.29	961-3567	\$36.95
902-3560	60"	156.45	961-3567	36.95

Assembly instructions included with Guard.
 Note: When installing Guards observe the following:
 1) Install proper nylon bearing
 2) Guards must rotate freely on yokes

Driveline

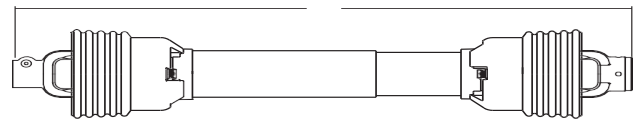

Stock Numebr	Overall Comp. Length Dim "A"	Tractor Yoke	Implement Yoke	Price
14006748	48"	1 3/8"x6 Spl. QD	1 3/4"Rd. w/3/8" Keyway	\$281.09
14046748	48"	1 3/8"x6 Spl. QD	*	260.70
14006760	60"	1 3/8"x6 Spl. QD	*	Call

* Drivelines are furnished without Cross & Bearing Kit and Implement Yoke. Select kit and yoke as required.

Prices subject to change without notice. **ASK FOR QUANTITY DISCOUNT**

1-800-228-9222 / e-mail: sales@baumhydraulics.com
 Fax: 1-800-832-2522 / www.baumhydraulics.com / © Baum Hydraulics Corporation

BAUM HYDRAULICS CORPORATION



Tractor Yoke

Safety Slide-Lock

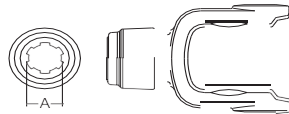

Stock Number	Dim "A" Bore	Price
101-6806	1 3/8"x6 Spl.	\$109.05
101-6820	1 3/4"x20 Spl.	125.89
101-6821	1 3/8"x21 Spl.	109.05

Quick Disconnect

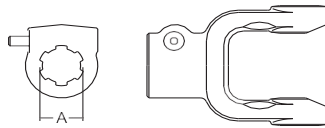

Stock Number	Dim "A" Bore	Price
102-6806	1 3/8"x6 Spl.	\$127.14
102-6820	1 3/4"x20 Spl.	136.66
102-6821	1 3/8"x21 Spl.	127.14
102-6828	1 3/4"x6 Spl.	122.84

Ball Shear

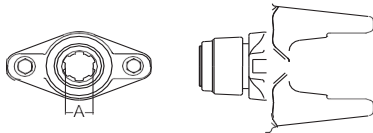

Stock Number	Dim "A" Bore	Shear Bolt	Price
104-6806	1 3/8"x6 Spl.	3/8"-16 Gr. 5	\$212.16
104-6820	1 3/4"x20 Spl.	3/8"-16 Gr. 5	335.61
104-6821	1 3/8"x21 Spl.	3/8"-16 Gr. 5	212.16

Spline Bore With Pinhole

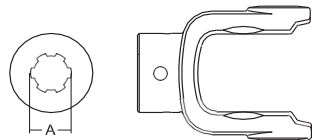

Stock Number	Dim "A" Bore	Price
801-6806	1 3/8"x6 Spl.	\$63.57

Cross & Bearing Kit

Snap ring located in Yoke

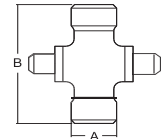

Stock Number	Dim "A"		Dim "B"		Price
	mm	in	mm	in	
200-6806	34.9	1 3/8" (1.38)	106.5	4 3/16" (4.19)	\$53.34

Auto-Lok

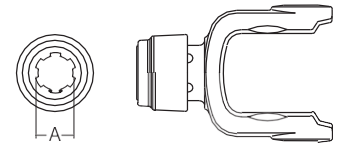

Stock Number	Dim "A" Bore	Price
110-6806	1 3/8"x6 Spl.	\$140.16

Inner Profile Yoke

With Bearing Groove
(guard must rotate freely on yoke)

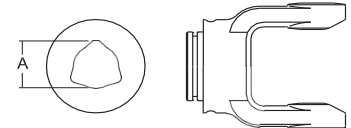

Stock Number	Dim "A"		Price
	mm	in	
300-6645 (old series 8)	45.2	1 25/32" (1.78)	\$86.16
300-6854	54.2	2 1/8" (2.13)	103.09

Outer profile Yoke

With Bearing Groove
(Guard must rotate freely on yoke)

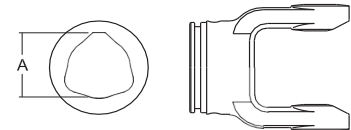

Stock Number	Dim "A"		Price
	mm	in	
700-6863	63.0	2 31/64" (2.48)	\$127.21

Clamp Yoke

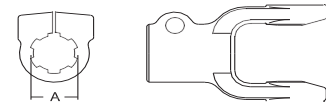

Stock Number	Dim "A" Bore	Price
807-6806	1 3/8"x6 Spl.	\$86.96
807-6820	1 1/4"x20 Spl.	93.57
807-6821	1 3/8"x21 Spl.	102.34

ASK FOR QUANTITY DISCOUNT Prices subject to change without notice.

Roll Pin



Stock Number	Dim "A"		Dim "B"		Price
	mm	in	mm	in	
508-0880	8.0	5/16" (.31)	80.0	3 5/32" (3.15)	\$2.07
508-1280	12.0	15/32" (.47)	80.0	3 5/32" (39.37)	5.54

**Implement Yoke
Round Bore**

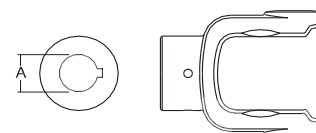
With keyway & Set Screw

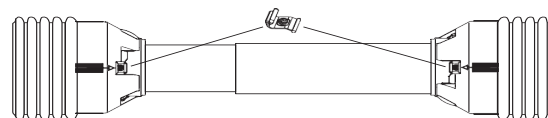

Stock Number	Dim "A"		Standard Keyway		Price
	mm	in	mm	in	
800-6822	35.0	1 3/8" (1.38)	8.0	5/16" (.31)	\$100.52
800-6824	38.1	1 1/2" (1.50)	9.5	3/8" (.37)	132.21
800-6828	44.5	1 3/4" (1.75)	9.5	3/8" (.37)	138.30
800-6832	50.8	2" (2.00)	12.7	1/2" (.5)	111.95

Guard

Stock Numebr	Overall Driveline Length	Price	Bearing Kit (2-per kit)	Price
900-4548	48"	\$171.66	961-4589	\$39.43
900-4560	60"	147.04	961-4589	39.43

Assembly instructions included with Guard.
 Note: When installing Guards observe the following:
 1) Install proper nylon bearing
 2) Guards must rotate freely on yokes

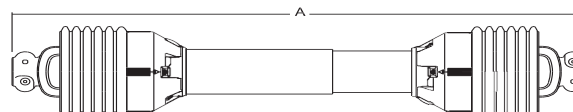
Driveline

Stock Numebr	Overall Comp. Length Dim "A"	Tractor Yoke	Implement Yoke	Price
14006828	57"	1 3/8"x6 Spl. QD	1 3/4"Rd. w/3/8" Keyway	\$333.79
14006846	46"	1 3/8"x6 Spl. QD	1 3/8"x6 Spl. QD	354.93
14006857	57"	1 3/8"x6 Spl. QD	1 3/8"x6 Spl. QD	Call
14046848	48"	1 3/8"x6 Spl. QD	*	400.29
14046860	60"	1 3/8"x6 Spl. QD	*	416.71
14066846	46	1 3/8"x21 Spl. QD	1 3/8"x21 Spl. QD	410.23
14406832	32"	1 3/8"x6 Spl. Safety Slide Lock	1 1/2"Rd. w/3/8" Keyway Shear Bolt Yoke	648.68

* Drivelines are furnished without Cross & Bearing Kit and Implement Yoke. Select kit and yoke as required.

Prices subject to change without notice. **ASK FOR QUANTITY DISCOUNT**



Tractor Yoke

Safety Slide-Lock

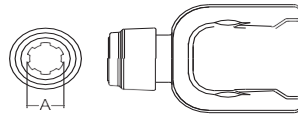

Stock Number	Dim "A" Bore	Price
101-6906	1 3/8"x6 Spl.	\$109.79
101-6920	1 3/4"x20 Spl.	184.63
101-6921	1 3/8"x21 Spl.	141.25

Quick Disconnect

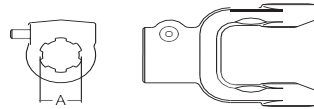

Stock Number	Dim "A" Bore	Price
102-6906	1 3/8"x6 Spl.	\$92.80
102-6920	1 3/4"x20 Spl.	134.71
102-6921	1 3/8"x21 Spl.	63.38

Roll Pin



Stock Number	Dim "A"		Dim "B"		Price
	mm	in	mm	in	
508-1080	10.0	25/64" (.39)	80.0	3 5/32" (3.15)	\$4.02
508-1280	12.0	15/32" (.47)	80.0	3 5/32" (3.15)	5.54

Implement Yoke Round Bore

With keyway & Set Screw

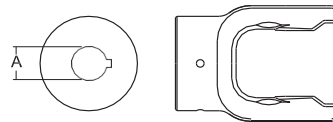

Stock Number	Dim "A"		Standard Keyway		Price
	mm	in	mm	in	
800-6922	35.0	1 3/8" (1.38)	8.0	5/16" (.31)	\$94.95
800-6924	38.1	1 1/2" (1.50)	9.5	3/8" (.38)	111.96

Driveline

Stock Numebr	Overall Comp. Length Dim "A"	Tractor Yoke	Implement Yoke	Price
14046948	48"	1 3/8"x6 Spl. QD	*	Call
14046960	60"	1 3/8"x6 Spl. QD	*	Call

* Drivelines are furnished without Cross & Bearing Kit and Implement Yoke. Select kit and yoke as required.

Cross & Bearing Kit

Snap ring located in Yoke

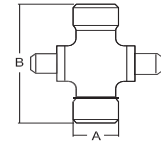

Stock Number	Dim "A"		Dim "B"		Price
	mm	in	mm	in	
200-6908	41.0	1 39/64" (1.61)	108	4 1/4" (4.25)	\$71.91

Inner Profile Yoke

With Bearing Groove

(guard must rotate freely on yoke)

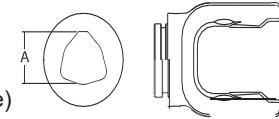

Stock Number	Dim "A" mm	in	Price
300-6954	54.2	2 1/8" (2.13)	\$61.88

Outer profile Yoke

With Bearing Groove

(Guard must rotate freely on yoke)

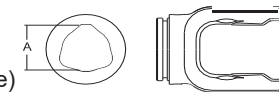

Stock Number	Dim "A" mm	in	Price
700-6963	63.0	2 31/64" (2.48)	\$94.89

Guard

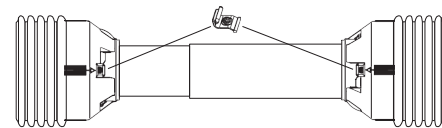

Stock Numebr	Overall Driveline Length	Price	Bearing Kit (2-per kit)	Price
900-4548	48"	\$171.66	961-4589	\$39.43
900-4560	60"	147.04	961-4589	39.43

Assembly instructions included with Guard.

Note: When installing Guards observe the following:

- 1) Install proper nylon bearing
- 2) Guards must rotate freely on yokes

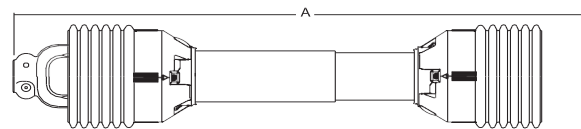

ASK FOR QUANTITY DISCOUNT

Prices subject to change without notice.

BAUM HYDRAULICS CORPORATION

1-800-228-9222 / e-mail: sales@baumhydraulics.com

Fax: 1-800-832-2522 / www.baumhydraulics.com / © Baum Hydraulics Corporation

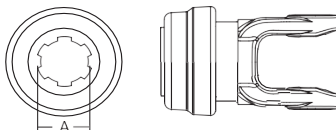
Tractor Yoke

Safety Slide-Lock

Stock Number	Dim "A" Bore	Price
101-7106	1 3/8"x6 Spl.	\$41.57
101-7121	1 3/8"x21 Spl.	49.13

Cross & Bearing Kit

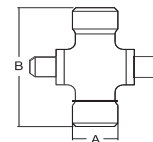
Snap ring located in Yoke

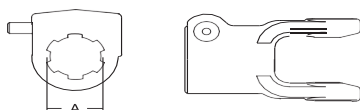

Stock Number	Dim "A"		Dim "B"		Price
	mm	in	mm	in	
200-7155	22.0	7/8" (.87)	54.8	2 5/32" (2.158)	\$22.38

Quick Disconnect

Stock Number	Dim "A" Bore	Price
102-7106	1 3/8"x6 Spl.	\$37.70
102-7121	1 3/8"x21 Spl.	30.82

Inner Profile Yoke

 With Bearing Groove
 (guard must rotate freely on yoke)

Stock Number	Dim "A" mm	in	Price
300-7123	23.8	15/16" (.94)	\$38.73

Outer profile Yoke

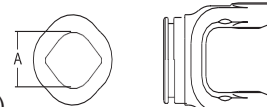
 With Bearing Groove
 (Guard must rotate freely on yoke)

Stock Number	Dim "A" mm	in	Price
700-7130	30.0	1 3/16" (1.18)	\$53.16

Implement Yoke Round Bore

With keyway & Set Screw

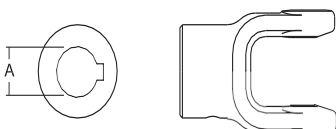

Stock Number	Dim "A"		Standard Keyway		Price
	mm	in	mm	in	
800-7125	35.0	63/64" (.98)	8.0	5/16" (.31)	\$33.13
800-7130	30.0	1 3/16" (1.18)	8.0	5/16" (.31)	49.63

Shear Pin With Pin Hole

Stock Number	Dim "A" mm	in	Price
802-7108	25.4	1" (1.00)	\$28.00
802-7110	31.8	1 1/4" (1.25)	28.00
802-7125	25.0	63/64" (.98)	28.66
802-7130	30.0	1 3/16" (1.18)	33.80

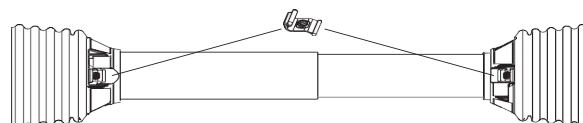
Plastic Guard

Stock Numebr	Overall Driveline Length	Price	Bearing Kit (2-per kit)	Price
900-2548	48"	\$114.09	961-5005	\$10.27
900-2560	60"	125.32	961-5005	10.27

Assembly instructions included with Guard.

Note: When installing Guards observe the following:

- 1) Install proper nylon bearing
- 2) Guards must rotate freely on yokes

 Prices subject to change without notice. **ASK FOR QUANTITY DISCOUNT**
1-800-228-9222 / e-mail: sales@baumhydraulics.com

Fax: 1-800-832-2522 / www.baumhydraulics.com / © Baum Hydraulics Corporation

BAUM HYDRAULICS CORPORATION



Tractor Yoke

Safety Slide-Lock

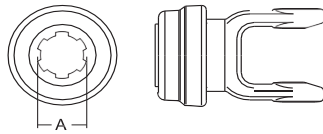

Stock Number	Dim "A" Bore	Price
101-8206	1 3/8"x6 Spl.	\$56.86
101-8221	1 3/8"x21 Spl.	93.88

Cross & Bearing Kit

Snap ring located in Yoke

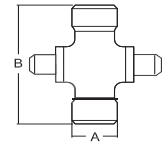

Stock Number	Dim "A" mm	in	Dim "B" mm	in	Price
200-8261	23.8	15/16(.94)	61.2	2 13/32" (2.41)	\$24.04

Quick Disconnect

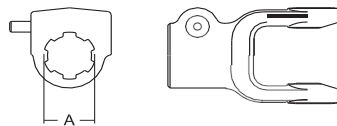

Stock Number	Dim "A" Bore	Price
102-8206	1 3/8"x6 Spl.	\$52.52
102-8218	1 1/8"x6 Spl.	62.88
102-8221	1 3/8"x21 Spl.	54.73

Inner Profile Yoke

With Bearing Groove
(guard must rotate freely on yoke)



Stock Number	Dim "A" mm	in	Price
300-7234	34.5	1 23/64" (1.36)	\$49.86

Roll Pin

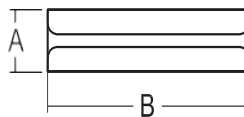

Stock Number	Dim "A" mm	in	Dim "B" mm	in	Price
508-1060	10.0	25/64"(.39)	80.0	2 23/64" (2.36)	\$2.91

Outer profile Yoke

With Bearing Groove
(Guard must rotate freely on yoke)

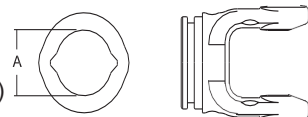

Stock Number	Dim "A" mm	in	Price
700-7241	41.3	1 5/8" (1.63)	\$47.80

ASK FOR QUANTITY DISCOUNT Prices subject to change without notice.

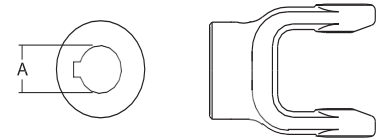
**Implement Yoke
Round Bore
With keyway & Set Screw**

Stock Number	Dim "A"		Standard Keyway		Price
	mm	in	mm	in	
800-8225	25.0	63/64" (.98)	8.0	5/16" (.31)	\$....
800-8208	25.4	1" (1.0)	6.4	1/4" (.25)	39.41
800-8230	30.0	1 3/16" (1.18)	8.0	5/16"(.31)	39.41
800-8210	31.8	1 1/4" (1.25)	6.4	1/4" (.25)	50.86
800-8211	34.9	1 3/8" (1.38)	8.0	5/16" (.31)	39.41
800-8218	28.6	1 1/8" (1.13)	6.4	1/4" (.25)	39.41
800-8220	31.8	1 1/4" (1.25)	8.0	5/16" (.31)	35.14

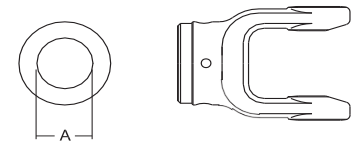
**Shear Pin
With Pin Hole**

Stock Number	Dim "A"		Price
	mm	in	
802-8220 (w/3/8" Pinhole)	31.8	1 1/4" (1.25)	\$42.52
802-8222 (w/1/2" Pinhole)	35.0	1 3/8" (1.38)	40.52
802-8225 (w/5/16" Pinhole)	25.0	63/64" (.98)	36.13
802-8230 (w/25/64" Pinhole)	30.0	1 3/16" (1.18)	36.13

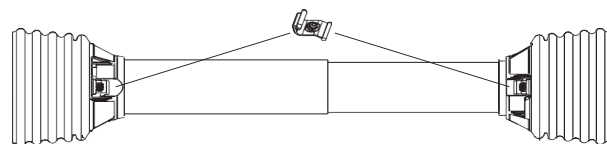
Plastic Guard

Stock Numebr	Overall Driveline Length	Price	Bearing Kit (2-per kit)	Price
900-2548	48"	\$114.09	961-0251	\$25.00
900-2560	60"	125.32	961-0251	25.00

Assembly instructions included with Guard.
 Note: When installing Guards observe the following:
 1) Install proper nylon bearing
 2) Guards must rotate freely on yokes

Prices subject to change without notice. **ASK FOR QUANTITY DISCOUNT**

Tractor Yoke

Safety Slide-Lock

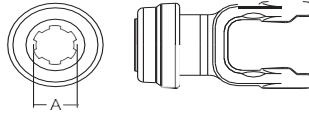

Stock Number	Dim "A" Bore	Price
101-8306	1 3/8"x6 Spl.	\$53.59
101-8321	1 3/8"x21 Spl.	72.66

Cross & Bearing Kit

Snap ring located in Yoke

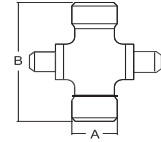

Stock Number	Dim "A" mm	in	Dim "B" mm	in	Price
200-8370	27.0	1 1/16" (1.06)	70.0	2 3/4" (2.76)	\$31.30

Quick Disconnect

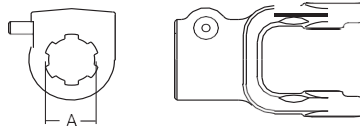

Stock Number	Dim "A" Bore	Price
102-8306	1 3/8"x6 Spl.	\$55.82
102-8321	1 1/8"x21 Spl.

Inner Profile Yoke

With Bearing Groove
(guard must rotate freely on yoke)

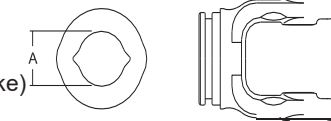

Stock Number	Dim "A" mm	in	Price
300-7334	34.5	1 23/64" (1.36)	\$53.43

Roll Pin



Stock Number	Dim "A" mm	in	Dim "B" mm	in	Price
508-1065	10.0	25/64" (.39)	65.0	2 9/16" (2.56)	\$3.05

Outer profile Yoke

With Bearing Groove
(Guard must rotate freely on yoke)

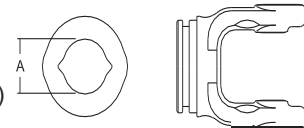

Stock Number	Dim "A" mm	in	Price
700-7341	41.3	1 5/8" (1.63)	\$55.30

ASK FOR QUANTITY DISCOUNT Prices subject to change without notice.



Metric I SERIES

P47

Implement Yoke Round Bore With keyway & Set Screw

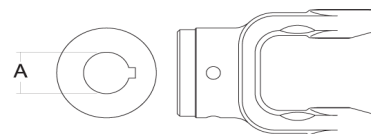

Stock Number	Dim "A"		Standard Keyway		Price
	mm	in	mm	in	
800-8325	25.0	63/64" (.98)	8.0	5/16" (.31)	\$39.41
800-8330	30.0	1 3/16" (1.18)	8.0	5/16" (.31)	57.02
800-8310	31.8	1 1/4" (1.25)	6.4	1/4" (.25)	57.02
800-8311	34.9	1 3/8" (1.37)	8.0	5/16" (.31)	44.18

Shear Pin With Pin Hole

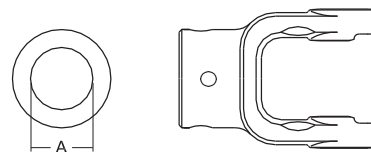

Stock Number	Dim "A"		Price
	mm	in	
802-8310	31.8	1 1/4" (1.25)	\$40.68
802-8325	25.0	63/64" (.98)	36.89
802-8330	30.0	1 3/16" (1.18)	36.89
802-8335	35.0	1 3/8" (1.38)	44.27

Plastic Guard

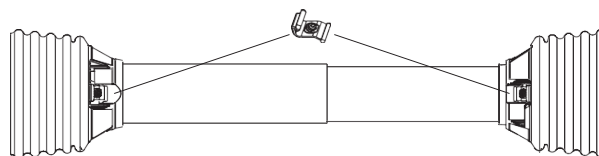

Stock Numebr	Overall Driveline Length	Price	Bearing Kit (2-per kit)	Price
900-2548	48"	\$114.09	961.0251	\$25.00
900-2560	60"	125.32	961-0251	25.00

Assembly instructions included with Guard.
 Note: When installing Guards observe the following:
 1) Install proper nylon bearing
 2) Guards must rotate freely on yokes

Prices subject to change without notice. **ASK FOR QUANTITY DISCOUNT**

1-800-228-9222 / e-mail: sales@baumhydraulics.com
 Fax: 1-800-832-2522 / www.baumhydraulics.com / © Baum Hydraulics Corporation

BAUM HYDRAULICS CORPORATION



Tractor Yoke

Safety Slide-Lock

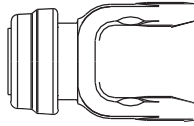
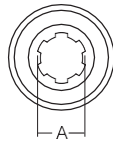

Stock Number	Dim "A" Bore	Price
101-8406	1 3/8"x6 Spl.	\$72.32
101-8421	1 3/8"x21 Spl.	63.91

Cross & Bearing Kit

Snap ring located in Yoke

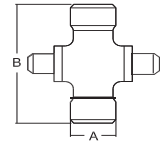

Stock Number	Dim "A" in mm	Dim "B" in mm	Price
200-8474	27.0 1 1/16" (1.06)	74.6 2 15/16" (2.94)	\$31.39

Inner Profile Yoke

With Bearing Groove
(guard must rotate freely on yoke)

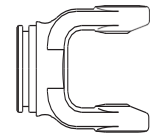
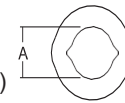

Stock Number	Dim "A" mm	in	Price
300-7434	34.5	1 11/32" (1.36)	\$62.04
300-7439	39.5	1 9/16" (1.56)	48.57

Quick Disconnect

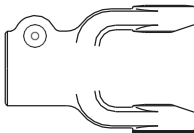
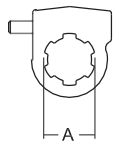

Stock Number	Dim "A" Bore	Price
102-8406	1 3/8"x6 Spl.	\$58.84
102-8418	1 1/8" Hex	72.63
102-8421	1 3/8"x21 Spl.	72.63

Ball Shear

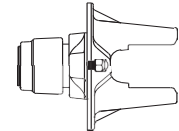
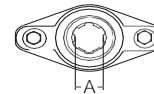

Stock Number	Dim "A" Bore	Shear Bolt	Price
104-8406	1 3/8"x6 Spl.	3/8"-16 Gr. 5	\$223.09
104-8420	1 3/4"x20 Spl.	3/8"-16 Gr. 5	256.25
104-8421	1 1/38"x21 Spl.	3/8"-16 Gr. 5	278.16

Roll Pin



Stock Number	Dim "A" mm	in	Dim "B" mm	in	Price
508-1065	10.0	25/64" (.39)	65.0	2 9/16" (2.56)	\$3.05

Outer profile Yoke

With Bearing Groove
(Guard must rotate freely on yoke)

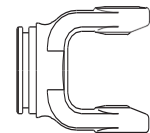
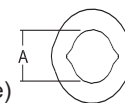

Stock Number	Dim "A" mm	in	Price
700-7441	41.3	1 5/8" (1.63)	\$62.04
701-7448*	48.0	1 57/64" (1.89)	136.55

* Uses 902-3548 Guard & 961-3525 Bearing Kit

ASK FOR QUANTITY DISCOUNT Prices subject to change without notice.

**Implement Yoke
Round Bore
With keyway & Set Screw**

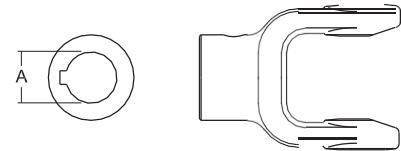

Stock Number	Dim "A"		Standard Keyway		Price
	mm	in	mm	in	
800-8430	30.0	1 3/16" (1.18)	8.0	5/16" (.31)	\$42.30
800-8410	31.8	1 1/4" (1.25)	6.4	1/4" (.25)	48.63
800-8411	34.9	1 3/8" (1.38)	8.0	5/16" (3.1)	46.39
800-8424	38.1	1 1/2" (1.50)	9.5	3/8" (.38)	67.02
800-8435	35.0	1 3/8" (1.38)	10.0	25/64" (.39)	39.34

**Shear Pin
With Pin Hole**

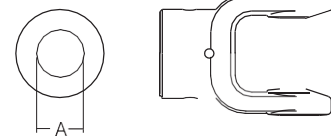

Stock Number	Dim "A"		Price
	mm	in	
802-8420	31.8	1 1/4" (1.25)	\$40.21
802-8430	30.0	1 3/16" (1.18)	40.25
802-8435	35.0	1 3/8" (1.38)	54.63

Guard

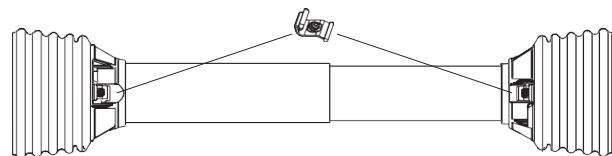

Stock Numebr	Overall Driveline Length	Price	Bearing Kit (2-per kit)	Price
900-2548	48"	\$114.09	961-0251	\$25.00
900-2560	60"	125.32	961-0251	25.00

Assembly instructions included with Guard.
 Note: When installing Guards observe the following:
 1) Install proper nylon bearing
 2) Guards must rotate freely on yokes

Prices subject to change without notice. **ASK FOR QUANTITY DISCOUNT**



Tractor Yoke

Safety Slide-Lock

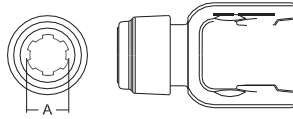

Stock Number	Dim "A" Bore	Price
101-7606	1 3/8"x6 Spl.	\$112.59
101-7618	1 1/8" Hex	97.45
101-7620	1 3/8"x20 Spl.	138.46
101-7621	1 3/8"x21 Spl.	129.61

Quick Disconnect

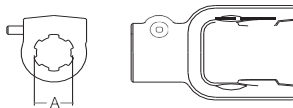

Stock Number	Dim "A" Bore	Price
102-7606	1 3/8"x6 Spl.	\$90.39
102-7620	1 3/4"x20 Spl.	109.25
102-7621	1 3/8"x21 Spl.	93.84

Roll Pin



Stock Number	Dim "A" mm	in	Dim "B" mm	in	Price
508-1075	10.0	25/64"(.39)	75.0	2 61/64" (2.95)	\$3.84

Outer Profile Yoke

With Bearing Groove
(Guard must rotate freely on yoke)

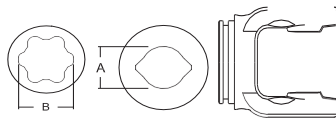

Stock Number	Dim "A" mm	in	Dim "B" mm	in	Price
700-7648	48.0	1 7/8"(1.89)			\$90.45
700-7661			61.0	2 13/32" (2.40)	93.61

Cross & Bearing Kit

Snap ring located in Yoke

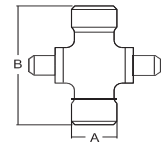

Stock Number	Dim "A" mm	in	Dim "B" mm	in	Price
200-7676	32.0	1 1/4" (1.26)	76.0	3" (3.00)	\$51.21

Ball Shear

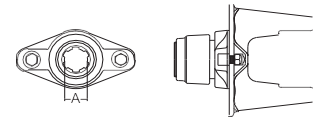

Stock Number	Dim "A" Bore	Shear Bolt	Price
104-7606	1 3/8"x6 Spl.	3/8"-16 Gr. 5	\$223.09
104-7620	1 3/4"x20 Spl.	3/8"-16 Gr. 5	228.52
104-7621	1 1/8"x21 Spl.	3/8"-16 Gr. 5	278.16

Inner Profile Yoke

With Bearing Groove
(Guard must rotate freely on yoke)

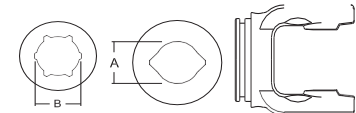

Stock Number	Dim "A" mm	in	Dim "B" mm	in	Price
300-7639 (Lemon)	39.5	1 9/16" (1.56)			\$90.45
300-7651 (Star)			51.4	2 1/64" (2.02)	90.45

Shear Pin With Pin Hole

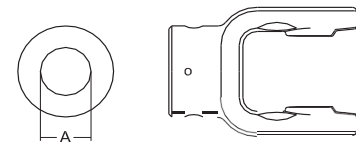

Stock Number	Dim "A" mm	in	Price
802-7611 (1/2" pinhole)	35.0	1 3/8" (1.38)	\$60.09
802-7630 (10-mm pinhole)	30.0	1 3/16" (1.18)	Call
802-7640 (13-mm pinhole)	40.0	1 37/64" (1.57)	70.02

ASK FOR QUANTITY DISCOUNT Prices subject to change without notice.



Metric 2400 SERIES

P51

Implement Yoke Round Bore With keyway & Set Screw



Stock Number	Dim "A"		Standard Keyway		Price
	mm	in	mm	in	
800-7610	31.8	1 1/4" (1.25)	6.4	1/4" (.25)	\$101.30
800-7611	34.9	1 3/8" (1.38)	8.0	5/16" (.31)	97.88
800-7635	35.0	1 3/8" (1.38)	10.0	25/64" (.39)	76.70
800-7640	40.0	1 37/64" (1.57)	12.0	15/32" (.47)	77.50

Clamp Yoke

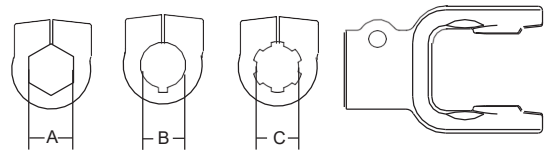

Stock Number	Dim "A" Bore	Dim "B" Bore	Dim "C" Bore	Price
807-7606	48.0	1 7/8" (1.89)	1 3/8"x6 Spl. (1.38)	\$114.50
807-7618	1 1/8" Hex (1.12)			126.20
807-7620			1 3/4"x20 Spl. (1.75)	116.30
807-7621			1 3/8"x21 Spl (1.38)	110.63
807-7622		1 3/8" Rd. Bore (1.38)		79.13

Guard

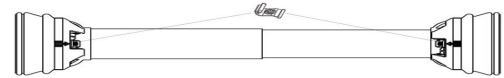

Stock Numebr	Overall Driveline Length	Price	Bearing Kit (2-per kit)	Price
902-3548	48"	\$137.29	961-3525	\$30.61
902-3560	60"	156.45	961-3525	30.61

Assembly instructions included with Guard.
 Note: When installing Guards observe the following:
 1) Install proper nylon bearing
 2) Guards must rotate freely on yokes

Driveline

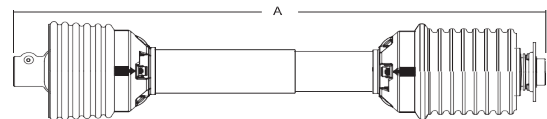

Stock Numebr	Overall Comp. Length Dim "A"	Tractor Yoke	Implement Yoke	Price
14007631	31"	1 3/8"x21 Spl. Safety Slide Lock	1 1/8"Hex Clamp	\$393.36
14007633	33"	1 1/8" Hex Safety Slide Lock	1 1/8" Hex Clamp	334.34
14007635	35"	1 3/8"x21 Spl. Safety Slide Lock	1 1/8" Hex Clamp	471.21
14007640	40"	1 3/8"x6 Spl. QD	1 3/8"x6 Spl. QD	287.89
14307645	45"	1 3/8"x6 Spl. QD	1 3/8"x6 Spl. w/Overrunning Clutch	Call

* Drivelines are furnished without Cross & Bearing Kit and Implement Yoke. Select kit and yoke as required.

Prices subject to change without notice. **ASK FOR QUANTITY DISCOUNT**

1-800-228-9222 / e-mail: sales@baumhydraulics.com
 Fax: 1-800-832-2522 / www.baumhydraulics.com / © Baum Hydraulics Corporation

BAUM HYDRAULICS CORPORATION



Tractor Yoke

Safety Slide-Lock

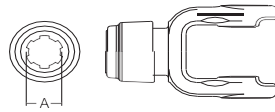

Stock Number	Dim "A" Bore	Price
101-7906	1 3/8"x6 Spl.	\$106.84
101-7920	1 3/4"x20 Spl.	89.43
101-7921	1 3/8"x21 Spl.	97.04

Quick Disconnect

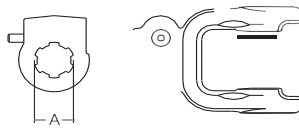

Stock Number	Dim "A" Bore	Price
102-7906	1 3/8"x6 Spl.	\$94.73
102-7920	1 3/4"x20 Spl.	127.14
102-7921	1 3/8"x21 Spl.	100.36

Roll Pin



Stock Number	Dim "A" mm	in	Dim "B" mm	in	Price
508-1090	10.0	25/64"(.39)	90.	3 35/64" (3.54)	\$4.02

Outer Profile Yoke

With Bearing Groove
(Guard must rotate freely on yoke)

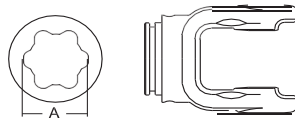

Stock Number	Dim "A" mm	in	Price
700-7961	61.0	2 13/32" (.2.40)	\$95.82

Cross & Bearing Kit

Snap ring located in Yoke

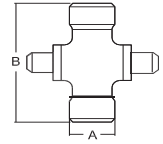

Stock Number	Dim "A" mm	in	Dim "B" mm	in	Price
200-7989	36.0	1 27/64" (1.42)	88.8	3 1/2" (3.50)	53.34

Ball Shear

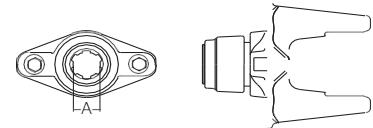

Stock Number	Dim "A" Bore	Shear Bolt	Price
104-7906	1 3/8"x6 Spl.	3/8"-16 Gr. 5	\$205.84
104-7920	1 3/4"x20 Spl.	3/8"-16 Gr. 5	329.14
104-7921	1 3/8"x21 Spl.	3/8"-16 Gr. 5	287.82

Inner Profile Yoke

With Bearing Groove
(Guard must rotate freely on yoke)

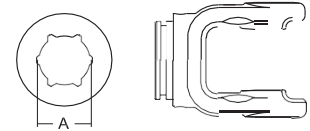

Stock Number	Dim "A" mm	in	Price
300-7951	51.4	2 1/64" (2.02)	\$95.82

Shear Pin With Pin Hole

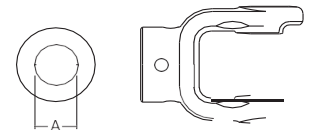

Stock Number	Dim "A" mm	in	Price
802-7922	35.0	1 3/8" (1.38)	\$108.48
802-7924	38.1	1 1/2" (1.50)	160.89

Auto-Lok

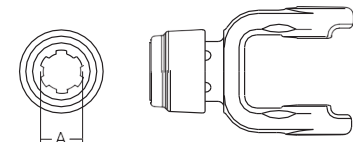

Stock Number	Dim "A" Bore	Price
110-7906	1 3/8"x6 Spl.	Call

ASK FOR QUANTITY DISCOUNT Prices subject to change without notice.

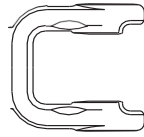
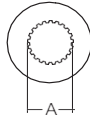
Spline Bore
 With Pinhole

Stock Number	Dim "A" Bore	Price
801-7921	1 3/8"x21 Spl.	\$88.88

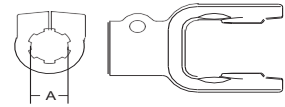
Clamp Yoke

Stock Number	Dim "A" Bore	Price
807-7906	1 3/8"x6 Spl.	\$86.96
807-7918	1 3/4"x6 Spl.	93.09
807-7920	1 3/4"x20 Spl.	130.84
807-7921	1 3/8"x21 Spl.	112.05

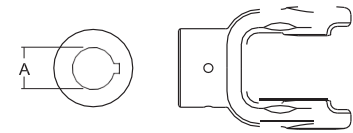
Implement Yoke
Round Bore
 With keyway & Set Screw

Stock Number	Dim "A"		Standard Keyway mm	Price
	mm	in		
800-7922	35.0	1 3/8" (.38)	8.0	\$134.07
800-7924	38.1	1 1/2" (1.50)	9.5	113.27
800-7928	44.4	1 3/4" (1.75)	10	184.93
800-7935	35.0	1 3/8" (1.38)	10	119.55

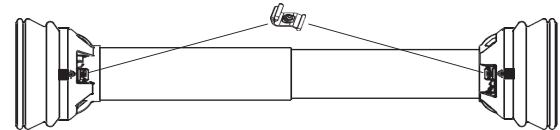
Guard

Stock Numebr	Overall Driveline Length	Price	Bearing Kit (2-per kit)	Price
902-3548	48"	\$137.29	961-3525	\$30.61
902-3560	60"	156.45	961-3525	30.61

Assembly instructions included with Guard.
 Note: When installing Guards observe the following:
 1) Install proper nylon bearing
 2) Guards must rotate freely on yokes

Driveline

Stock Numebr	Overall Comp. Length Dim "A"	Tractor Yoke	Implement Yoke	Price
14007936	36"	1 3/8"x6 Spl. QD	1 3/8"x6 Spl. QD	\$509.54
14007940	40"	1 3/8"x6 Spl. QD	1 3/8"x6 Spl. QD	516.52
14007955	55"	1 3/4"x20 Spl. QD	1 3/8"x21 Spl. w/Pinhole	595.41
14007957	57"	1 3/8"x6 Spl. QD	1 3/8"x6 Spl. QD	456.09

* Drivelines are furnished without Cross & Bearing Kit and Implement Yoke. Select kit and yoke as required.

Prices subject to change without notice. **ASK FOR QUANTITY DISCOUNT**



Tractor Yoke

Safety Slide-Lock

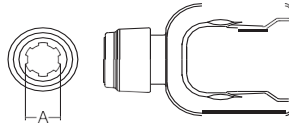

Stock Number	Dim "A" Bore	Price
101-7020	1 3/4"x20 Spl.	162.64
101-7021	1 3/8"x21 Spl.	145.25

Cross & Bearing Kit

Snap ring located in Yoke

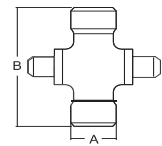

Stock Number	Dim "A" mm	in	Dim "B" mm	in	Price
200-7004	42.0	1 21/32" (1.65)	104.0	4 3/32" (4.09)	\$139.21

Quick Disconnect

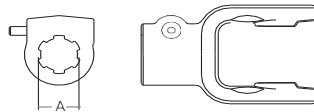

Stock Number	Dim "A" Bore	Price
102-7006	1 3/8"x6	\$106.64
102-7020	1 3/4"x20	170.52
102-7021	1 3/8"x21	118.46

Inner Profile Yoke

With Bearing Groove
(Guard must rotate freely on yoke)

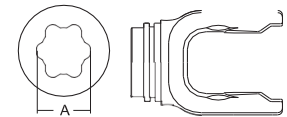

Stock Number	Dim "A" mm	in	Price
300-7061	61.0	2 13/32" (2.40)	\$108.11

Roll Pin

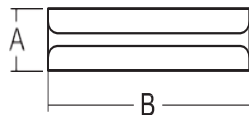

Stock Number	Dim "A" mm	in	Dim "B" mm	in	Price
508-1310	13.0	1/2" (.50)	100.0	3 15/16" (3.69)	\$9.11

Outer Profile Yoke

With Bearing Groove
(Guard must rotate freely on yoke)

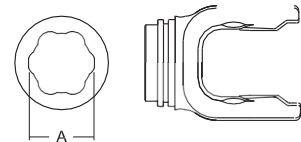

Stock Number	Dim "A" mm	in	Price
700-7071	71.7	2 53/64" (2.82)	\$106.79

Implement Yoke

Round Bore
With keyway & Set Screw

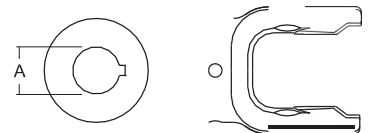

Stock Number	Dim "A" mm	in	Standard Keyway mm	in	Price
800-7024	38.1	1 1/2" (1.50)	9.5	3/8" (.37)	\$100.55
800-7026	41.3	1 5/8" (1.63)	9.5	3/8" (.37)	100.55
800-7028	44.5	1 3/4" (1.75)	9.5	3/8" (.37)	129.36
800-7032	50.8	2" (2.00)	12.7	1/2" (.50)	129.66

Guard

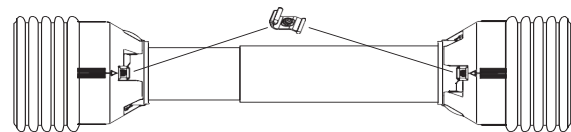

Stock Number	Overall Driveline Length	Price	Bearing Kit (2-per kit)	Price
900-4548	48"	\$171.66	961-4535	\$27.52
900-4560	60"	147.04	961-4535	27.52

Assembly instructions included with Guard.
Note: When installing Guards observe the following:
1) Install proper nylon bearing
2) Guards must rotate freely on yokes

ASK FOR QUANTITY DISCOUNT Prices subject to change without notice.



NORTH AMERICAN SECTION

P55

80° CV Category 3

UNEQUAL ARM

EQUAL ARM

Tractor Yoke Auto-Lok

Repair Kit #13004000

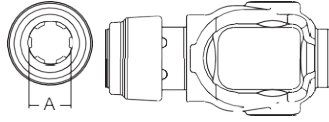

Stock Number	Dim "A" Bore	Price
111-1406	1 3/8"x6 Spl.	\$234.23
111-1421	1 3/8"x21 Spl.	Call

Tractor Yoke Auto-Lok

Repair Kit #13004000

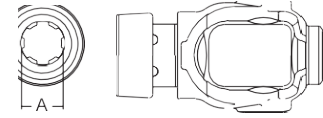

Stock Number	Dim "A" Bore	Price
121-1406	1 3/8"x6 Spl.	Call
121-1421	1 3/8"x21 Spl.	Call

Cross & Bearing Kit (R-Kit)

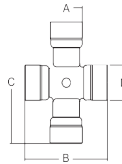

Stock Number	Dim "A"	Dim "B"	Dim "C"	Dim "D"	Price
200-1430	1 1/8"	2 5/8"	4 1/4"	1 1/8"	\$88.71

Cross & Bearing Kit (R-Kit)

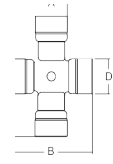

Stock Number	Dim "A" mm	Dim "B" mm	Price
203-0310	27mm (1.07")	81.78mm (3.22")	\$33.86

Extended Lubrication Cross & Bearing Kit (E-Kit)

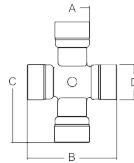

Stock Number	Dim "A"	Dim "B"	Dim "C"	Dim "D"	Price
201-1430	1 1/8"	2 5/8"	4 1/4"	1 1/8"	\$80.39

Extended Lubrication Cross & Bearing Kit (E-Kit)

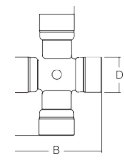

Stock Number	Dim "A"	Dim "B"	Price
204-0310	27mm (1.07")	81.78mm (3.22")	\$45.04

Center Housing

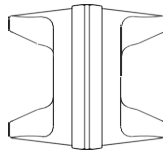

Stock Number	Price
550-1430 No Longer Available in Unequal Arm	\$246.32
Order replacement Joint & Shaft Assembly Part #15553800 or 15653800	

Center Housing

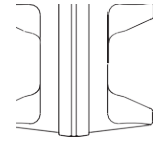

Stock Number	Price
515-1430	\$246.32

Yoke & Shaft

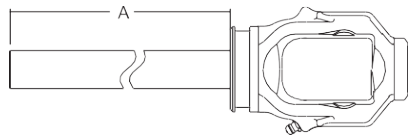

Stock Number	Price
10101400 No longer available in Unequal Arm	
Order replacement Joint & Shaft Assembly Part #15553800 or 15653800	
	\$840.04

Yoke & Shaft

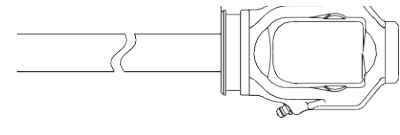

Stock Number	Shaft Size	Dim "A" Shaft Length	Price
10103800	1"x1 1/8" Rect.	27"	\$263.02

Prices subject to change without notice. **ASK FOR QUANTITY DISCOUNT**

1-800-228-9222 / e-mail: sales@baumhydraulics.com
Fax: 1-800-832-2522 / www.baumhydraulics.com / © Baum Hydraulics Corporation

BAUM HYDRAULICS CORPORATION

NORTH AMERICAN SECTION

80° CV Catagory 3



UNEQUAL ARM

EQUAL ARM

Yoke, Tube & Sleeve Assembly

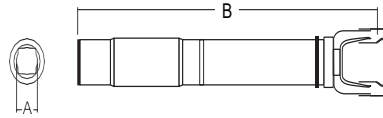

Stock Number	Dim "A" Bore	Overall Driveline Length	Dim "B" *CL to end of sleeve	Price
11101448	1"x1/8" Rect.	48"	31.63"	\$87.39

*CL = Centerline

Yoke, Tube & Sleeve Assembly

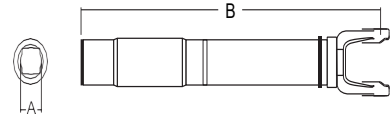

Stock Number	Dim "A" Bore	Overall Driveline Length	Dim "B" *CL to end of sleeve	Price
11101448	1"x1/8" Rect.	48"	31.63"	\$87.39

*CL = Centerline

Yoke, Tube & Sleeve Assembly W/Guard

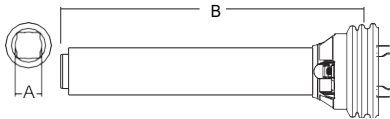

Stock Number	Dim "A" Bore	Overall Driveline Length	Dim "B" *CL to end of sleeve	Price
17501448	1"x1/8" Rect.	48"	31.63"	\$128.04

*CL = Centerline

Yoke, Tube & Sleeve Assembly W/Guard

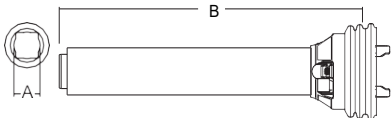

Stock Number	Dim "A" Bore	Overall Driveline Length	Dim "B" *CL to end of sleeve	Price
17501448	1"x1/8" Rect.	48"	31.63"	\$128.04

*CL = Centerline

Joint & Shaft

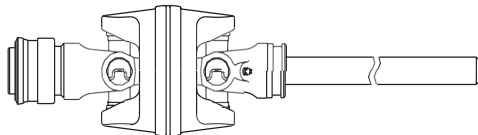

Stock Number	Notes
15501406	No Longer Available in Unequal Arm Use part # 15553800
15601421	No Longer Available in Unequal Arm, Use part # 15653800

Joint & Shaft

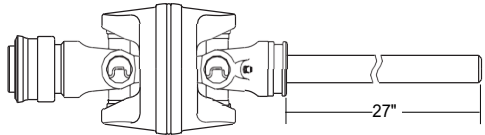

Stock Number	Shaft Size	Shaft Length	Tractor Yoke	Price
15553800	1"x1 1/8" Rect.	27"	1 3/8"x6 Spl.	\$840.04
15653800	1"x1 1/8" Rect.	27"	1 3/8"x21 Spl.	586.59

Joint & Shaft W/Guard

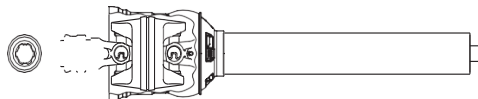

Stock Number	Notes
15501406	No Longer Available in Unequal Arm Use part # 15553800
15601421	No Longer Available in Unequal Arm, Use part # 15653800

Joint & Shaft W/Guard

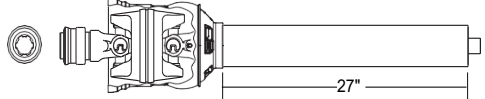

Stock Number	Shaft Size	Shaft Length	Tractor Yoke	Price
19553800	1"x1 1/8" Rect.	27"	1 3/8"x6 Spl.	\$818.88
19653800	1"x1 1/8" Rect.	27"	1 3/8"x21 Spl.	695.80

ASK FOR QUANTITY DISCOUNT Prices subject to change without notice.



NORTH AMERICAN SECTION

P57

80° CV Category 3

UNEQUAL ARM

EQUAL ARM

Guard

Bearings supplied with Guard

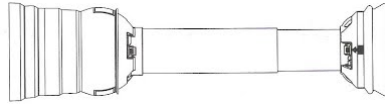

Stock Number	Overall Driveline Length	Bearing Kit (2 per kit)	Price
912-1448	48"	921-1400	\$220.05
912-1458	58"	921-1400	217.88
912-1467	67"	921-1400	190.82

Guard

Bearings supplied with Guard

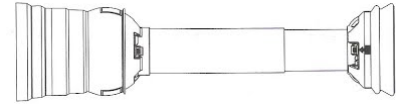

Stock Number	Overall Driveline Length	Bearing Kit (2 per kit)	Price
912-1448	48"	921-1400	\$220.05
912-1458	58"	921-1400	217.88
912-1467	67"	921-1400	190.82

Assembly instructions included with guard

Note: When installing guards observe the following:

- 1) Install proper nylon bearing
- 2) Guards must rotate freely on yokes.



Assembly instructions included with guard

Note: When installing guards observe the following:

- 1) Install proper nylon bearing
- 2) Guards must rotate freely on yokes.



Easy Lock Replacement Kit

Stock Number

13005000 (4 per kit)

Easy Lock Replacement Kit

Stock Number

13005000 (4 per kit)

Drivelines

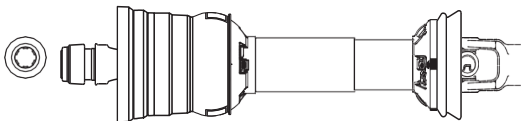

Stock Number

14501448 No Longer Available in Unequal Arm Use part # 14553848

14501458 Obsolete

14501467 Obsolete

14601448 No Longer Available in Unequal Arm Use part #14653848

14601458 Obsolete

14601467 Obsolete

Drivelines

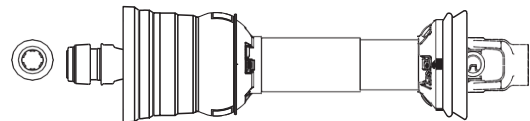

Stock Number

14553848* 48" 66 1 3/8"x6Spl. AI \$869.61

14653848* 48" 66 1 3/8"X21Spl. AI 1122.25

*Order implement yoke and croos & bearing kit seperately as required

Prices subject to change without notice. **ASK FOR QUANTITY DISCOUNT**

1-800-228-9222 / e-mail: sales@baumhydraulics.com

Fax: 1-800-832-2522 / www.baumhydraulics.com / © Baum Hydraulics Corporation

BAUM HYDRAULICS CORPORATION



80° CV Category 4

UNEQUAL ARM

EQUAL ARM

Tractor Yoke Auto-Lok

Repair Kit #13004000

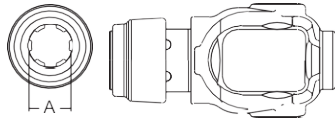

Stock Number	Dim "A" Bore	Price
113-3506	1 3/8"x6 Spl.	\$251.66
113-3520	1 3/4"x20 Spl.	322.89
113-3521	1 3/8"x21 Spl.	324.32

Tractor Yoke Auto-Lok

Repair Kit #13004000

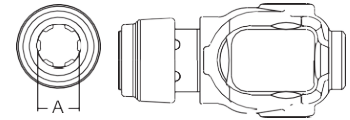

Stock Number	Dim "A" Bore	Price
111-8606	1 3/8"x6 Spl.	\$251.66
111-8620	1 3/4"x20 Spl.	402.61
111-8621	1 3/8"x21 Spl.	366.34

Cross & Bearing Kit (R-Kit)

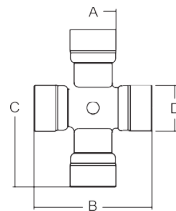

Stock Number	Dim "A"	Dim "B"	Dim "C"	Dim "D"	Price
200-3540	1 1/8"	3 7/32"	4 1/4"	1 1/4"	\$140.25

Cross & Bearing Kit (R-Kit)

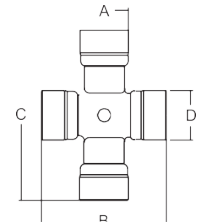

Stock Number	Dim "A" mm	Dim "B" mm	Price
203-8692	30.22mm (1.19")	92.0mm (3.63")	\$56.13

Extended Lubrication Cross & Bearing Kit (E-Kit)

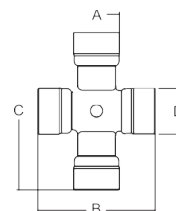

Stock Number	Dim "A"	Dim "B"	Dim "C"	Dim "D"	Price
201-3540	1 1/8"	3 7/32"	4 1/4"	1 1/4"	Call

Extended Lubrication Cross & Bearing Kit (E-Kit)

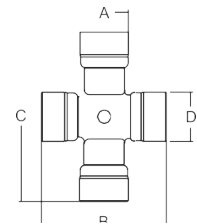

Stock Number	Dim "A"	Dim "B"	Price
204-8692	30.22mm (1.19")	92.0mm (3.63")	\$77.38

ASK FOR QUANTITY DISCOUNT Prices subject to change without notice.



NORTH AMERICAN SECTION

P59

80° CV Category 4

UNEQUAL ARM

EQUAL ARM

Center Housing

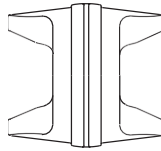

Stock Number

550-3540 No Longer Available in Unequal Arm

Order replacement Joint & Shaft Assmby part# 15558600, 15658600 or 15758600

Center Housing

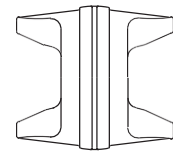

Stock Number

515-8600

Price

\$530.68

Yoke & Shaft

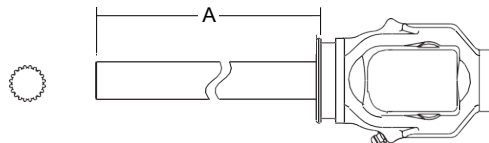

Stock Number	Shaft Size	Major Dim.	Dim "A" Shaft Length	Price
10103501	1 5/16"x20 Spl.	1.3801/1.375	27"	\$353.18

Yoke & Shaft

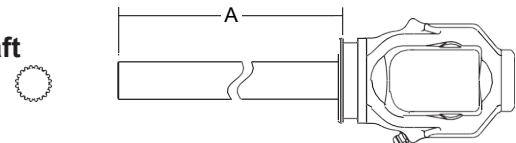

Stock Number	Shaft Size	Major Dim.	Dim "A" Shaft Length	Price
10108600	1 5/16"x20 Spl.	1.3801/1.375	27"	\$477.68

Yoke, Tube & Sleeve Assembly



Stock Number	Dim "A" Bore	Overall Driveline Length	Dim "B" *CL to end of sleeve	Price
11113548	1 5/16"x20 Spl.	48"	32"	\$228.89
11113558	1 5/16"x20 Spl.	58"	41.63"	166.20

Yoke, Tube & Sleeve Assembly



Stock Number	Dim "A" Bore	Overall Driveline Length	Dim "B" *CL to end of sleeve	Price
11113548	1 5/16"x20 Spl.	48"	32"	\$228.89
11113558	1 5/16"x20 Spl.	58"	41.63"	166.20

Joint & Shaft

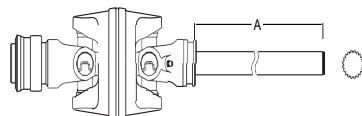

Stock Number

15503540 No Longer Available in Unequal Arm, Use part # 15558600

15603540 No Longer Available in Unequal Arm, Use part # 15658600

15703540 No Longer Available in Unequal Arm, Use part # 15758600

Joint & Shaft

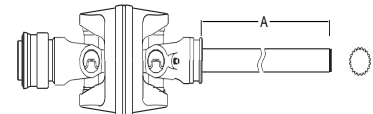

Stock Number	Shaft Size	Shaft Length	Tractor Yoke	Price
15558600	1 5/16"x20 Spl.	27"	1 3/8"x6 Spl.	\$904.13
15658600	1 5/16"x20 Spl.	27"	1 3/8"x21 Spl.	909.04
15758600	1 5/16"x20 Spl.	27"	1 3/4"x20 Spl.	889.59

Prices subject to change without notice. **ASK FOR QUANTITY DISCOUNT**

1-800-228-9222 / e-mail: sales@baumhydraulics.com

Fax: 1-800-832-2522 / www.baumhydraulics.com / © Baum Hydraulics Corporation

BAUM HYDRAULICS CORPORATION



UNEQUAL ARM

EQUAL ARM

Yoke, Tube & Sleeve Assembly W/Guard

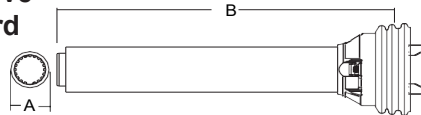

Stock Number	Dim "A" Bore	Overall Driveline Length	Dim "B" *CL to end of sleeve	Price
17513548	1 5/16"x20 Spl.	48"	32"	\$180.89
17513558	1 5/16"x20 Spl.	58"	41.63"	190.39

*CL = Centerline

Yoke, Tube & Sleeve Assembly W/Guard

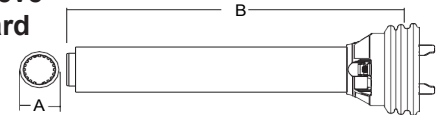

Stock Number	Dim "A" Bore	Overall Driveline Length	Dim "B" *CL to end of sleeve	Price
17513548	1 5/16"x20 Spl.	48"	32"	\$180.89
17513558	1 5/16"x20 Spl.	58"	41.63"	190.39

*CL = Centerline

Joint & Shaft W/Guard

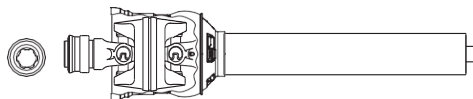

Stock Number	Notes	Price
19503540	No Longer Available in Unequal Arm Use part # 19558600	
19603540	No Longer Available in Unequal Arm, Use part # 19658600	
19703540	No Longer Available in Unequal Arm, Use part # 19758600	

Joint & Shaft W/Guard

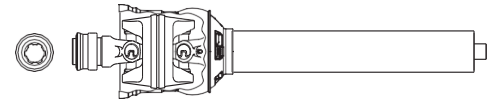

Stock Number	Shaft Size	Shaft Length	Tractor Yoke	Price
19558600	1 5/16"x20 Spl.	27.5"	1 3/8"x6 Spl.	\$1040.16
19658600	1 5/16"x20 Spl.	27.5"	1 3/8"x21 Spl.	1047.21
19758600	1 5/16"x20 Spl.	27.5"	1 3/4"x20 Spl.	755.48

ASK FOR QUANTITY DISCOUNT Prices subject to change without notice.



NORTH AMERICAN SECTION

80° CV Category 4

P61

UNEQUAL ARM

EQUAL ARM

Guard

Bearings supplied with Guard

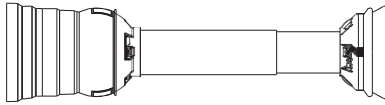

Stock Number	Overall Driveline Length	Bearing Kit (2 per kit)	Price
912-1448	48"	921-1400	\$220.05
912-1458	58"	921-1400	217.88
912-1467	67"	921-1400	190.82

Assembly instructions included with guard

Note: When installing guards observe the following:

- 1) Install proper nylon bearing
- 2) Guards must rotate freely on yokes.



Easy Lock Replacement Kit

Stock Number

13005000 (4 per kit)

Guard

Bearings supplied with Guard

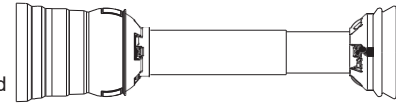

Stock Number	Overall Driveline Length	Bearing Kit (2 per kit)	Price
912-1448	48"	921-1400	\$220.05
912-1458	58"	921-1400	217.88
912-1467	67"	921-1400	190.82

Assembly instructions included with guard

Note: When installing guards observe the following:

- 1) Install proper nylon bearing
- 2) Guards must rotate freely on yokes.



Easy Lock Replacement Kit

Stock Number

13005000 (4 per kit)

Drivelines

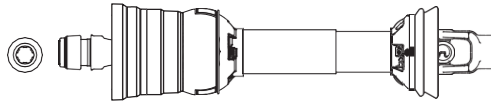

Stock Number

14513548	No Longer Available in Unequal Arm, Use part #14558648
14513558	No Longer Available in Unequal Arm, Use part #14558658
14513567	Obsolete
14613548	No Longer Available in Unequal Arm, Use part #14658648
14613558	No Longer Available in Unequal Arm, Use part #14658658
14613567	Obsolete
14713548	No Longer Available in Unequal Arm, Use part #14758648
14713558	No Longer Available in Unequal Arm, Use part #14758658
14713567	Obsolete

Drivelines

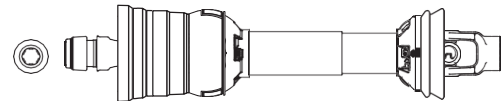

Stock Number	Dim "A" Overall Com. Length	Mac Overall Ext. Length	Tractor Yoke	Price
14558648*	48"	69"	1 3/8"x6 Spl. AI	\$1279.50
14558658*	58"	80"	1 3/8"x6 Spl. AI	1106.23
14658648*	48"	69"	1 3/8"x21 Spl. AI	915.11
14658658*	58"	80"	1 3/8"x21 Spl. AI	1106.23
14758648*	48"	69"	1 3/4"x20 Spl. AI	1225.36
14758658*	58"	80"	1 3/4"x20 Spl. AI	1149.41

*Order implement yoke and cross & bearing kit separately as required

Prices subject to change without notice. **ASK FOR QUANTITY DISCOUNT**

1-800-228-9222 / e-mail: sales@baumhydraulics.com

Fax: 1-800-832-2522 / www.baumhydraulics.com / © Baum Hydraulics Corporation

BAUM

HYDRAULICS CORPORATION



Tractor Yoke

Safety Slide Lock

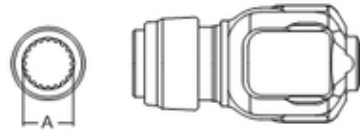

Stock Number	Dim "A" Bore	Price
107-3506	1 3/8"x6 Spl.	\$238.04
107-3520	1 3/4"x20 Spl.	270.61
107-3521	1 3/8"x21 Spl.	254.70

Shaft

1 11/16"x20 Spline
Induction Hardened

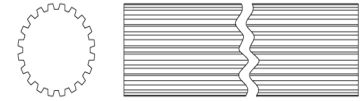

Stock Number	Length	Major Dim.	Price
404-2720	3'	1.790/1.785	\$416.71

Auto-Lok

Stock Number	Dim "A" Bore	Price
111-3506	1 3/8"x6 Spl.	\$245.16
111-3520	1 3/4"x20 Spl.	309.04
111-3521	1 3/8"x21 Spl.	342.79

Center Housing

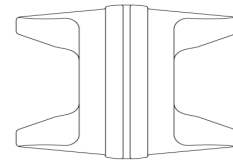

Stock Number	Price
550-3545	\$698.29

Yoke & Shaft

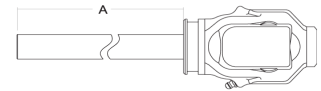

Stock Number	Shaft Size	Dim "A" Shaft Length	Price
10103500	1 11/16"x20 Spl.	27"	\$390.86

Cross & Bearing Kit (R-Kit)

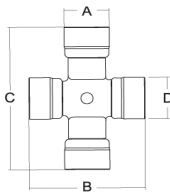

Stock Number	Dim "A"	Dim "B"	Dim "C"	Dim "D"	Price
200-3545	1 1/4"	3 7/32"	4 5/16"	1 1/4"	\$146.70

Extended Lubrication Cross & Bearing Kit (E-Kit)

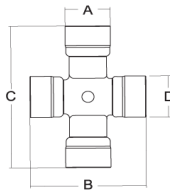

Stock Number	Dim "A"	Dim "B"	Dim "C"	Dim "D"	Price
201-3545	1 1/4"	3 7/32"	4 5/16"	1 1/4"	\$169.30

Yoke, Tube & Sleeve Assembly

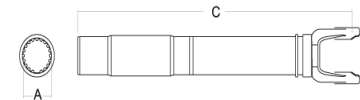

Stock Number	Dim "A" Bore	Overall Driveline Length	Dim "B" *CL to end of sleeve	Price
11103548	1 11/16"x20 Spl.	48"	29.38"	\$128.34
11103558	1 11/16"x20 Spl.	58"	39.38"	232.38
11103567	1 11/16"x20 Spl.	67"	48.38"	149.18
11103573	1 11/16"x20 Spl.	73"	54.38"	160.77
11103579	1 11/16"x20 Spl.	79"	60.38"	166.34
11104448	1 11/16"x20 Spl.	48"	28.88"	159.75
11104458	1 11/16"x20 Spl.	58"	38.88"	170.77
11104467	1 11/16"x20 Spl.	67"	47.88"	179.30
11104473	1 11/16"x20 Spl.	73"	53.88"	190.23
11104479	1 11/16"x20 Spl.	79"	59.88"	197.75

* CL = Centerline

ASK FOR QUANTITY DISCOUNT Prices subject to change without notice.



NORTH AMERICAN SECTION

80° CV Category 5 Unequal Arm

P63

Joint & Shaft

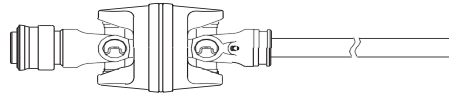

Stock Number	Shaft Size	Shaft Length	Tractor Yoke	Price
15503506	1 11/16"x20 Spl.	27"	1 3/8"x6 Spl.	\$793.73
15603521	1 11/16"x20 Spl.	27"	1 3/8"x21 Spl.	890.05
15703520	1 11/16"x20 Spl.	27"	1 3/4"x20 Spl.	893.66

Joint & Shaft W/Guard

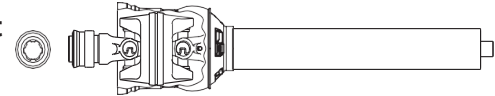

Stock Number	Shaft Size	Shaft Length	Tractor Yoke	Price
19503506	1 11/16"x20 Spl.	27 1/4"	1 3/8"x6 Spl.	\$775.98
19603521	1 11/16"x20 Spl.	27 1/4"	1 3/8"x21 Spl.	813.23
19703520	1 11/16"x20 Spl.	27 1/4"	1 3/4"x20 Spl.	986.64

Yoke, Tube & Sleeve Assembly W/Guard

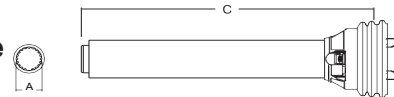

Stock Number	Dim "A" Bore	Overall Driveline Length	Dim "C" *CL to end of sleeve	Price
17503548	1 11/16"x20 Spl.	48"	29.38"	\$189.41
17503558	1 11/16"x20 Spl.	58"	39.38"	198.13
17503567	1 11/16"x20 Spl.	67"	48.38"	227.48
17503573	1 11/16"x20 Spl.	73"	54.38"	239.80
17503579	1 11/16"x20 Spl.	79"	60.38"	245.71
17504448	1 11/16"x20 Spl.	48"	28.88"	239.52
17504458	1 11/16"x20 Spl.	58"	38.88"	247.86
17504467	1 11/16"x20 Spl.	67"	47.88"	276.30
17504473	1 11/16"x20 Spl.	73"	53.88"	284.48
17504479	1 11/16"x20 Spl.	79"	59.87"	331.88

* CL = Centerline

Driveline Tractor Tube Half Assembly W/Guard

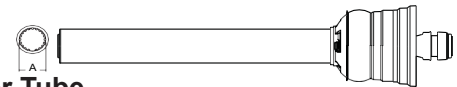

Stock Number	Tractor Yoke	Dim "A" Bore	Tube Half	Price
92-14503559	1 3/8"x6 Spl.	1 11/16"x20 Spl.	2 1/2" OD	\$1056.71
92-14603559	1 3/8"x21 Spl.	1 11/16"x20 Spl.	2 1/2" OD	1089.59

NOTE: The above two part numbers are provided with CV, tube and slip sleeve assembled. CV TUBE HALF to connect to TRACTOR PTO

Assembly instructions included with guard

Note: When installing guards observe the following:

- 1) Install proper nylon bearing
- 2) Guards must rotate freely on yokes.



Easy Lock Replacement Kit

Stock Number	Price
13005000 (4 per kit)	

Guard

Bearings supplied with Guard

Stock Number	Overall Driveline Length	Bearing Kit (2 per kit)	Price
912-3548	48"	921-3500	\$240.16
912-3558	58"	921-3500	245.41
912-3567	67"	921-3500	252.86
912-3573	73"	921-3500	184.54
912-3579	79"	921-3500	207.98

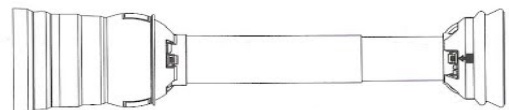

Prices subject to change without notice. **ASK FOR QUANTITY DISCOUNT**

1-800-228-9222 / e-mail: sales@baumhydraulics.com

Fax: 1-800-832-2522 / www.baumhydraulics.com / © Baum Hydraulics Corporation

BAUM HYDRAULICS CORPORATION



Drivelines

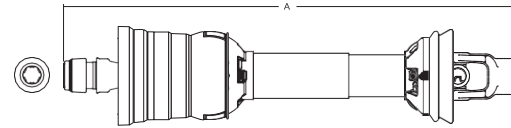

Stock Number	Shaft Size	Dim "A" Overall Compressed Length	Maximum Overall Extended Operating Length	Tractor Yoke	Implement Yoke	Price
14503500	1 11/16"x20 Spl.	58"	79"	1 3/8"x6 Spl. AL	1 3/8"x6 Spl. W/Friction Cl.	\$1690.70
14503501	1 11/16"x20 Spl.	67"	88"	1 3/8"x6 Spl. AL	1 3/8"x21 Spl. W/Friction Cl	1572.59
14503502	1 11/16"x20 Spl.	58"	79"	1 3/8"x6 Spl. AL	1 3/8"x6 Spl. W/Friction Cl	1544.20
14503548	1 11/16"x20 Spl.	48"	67"	1 3/8"x6 Spl. SSL	*	1054.68
14503558	1 11/16"x20 Spl.	58"	77"	1 3/8"x6 Spl. SSL	*	1064.91
14503567	1 11/16"x20 Spl.	67"	84"	1 3/8"x6 Spl. SSL	*	1093.36
14503573	1 11/16"x20 Spl.	73"	92"	1 3/8"x6 Spl. SSL	*	1102.89
14503579	1 11/16"x20 Spl.	79"	96"	1 3/8"x6 Spl. SSL	*	1144.64
14504448	1 11/16"x20 Spl.	48"	67"	1 3/8"x6 Spl. SSL	*	1080.63
14504458	1 11/16"x20 Spl.	58"	77"	1 3/8"x6 Spl. SSL	*	1100.89
14504467	1 11/16"x20 Spl.	67"	84"	1 3/8"x6 Spl. SSL	*	1122.29
14504473	1 11/16"x20 Spl.	73"	92"	1 3/8"x6 Spl. SSL	*	1153.82
14504479	1 11/16"x20 Spl.	79"	96"	1 3/8"x6 Spl. SSL	*	1170.29
14603500	1 11/16"x20 Spl.	58"	79"	1 3/8"x21 Spl. AL	1 3/8"x6 Spl. W/Friction Cl.	1674.84
14605848	1 11/16"x20 Spl.	48"	67"	1 3/8"x21 Spl. AL	*	Call
14603558	1 11/16"x20 Spl.	58"	77"	1 3/8"x21 Spl. AL	*	1064.91
14603567	1 11/16"x20 Spl.	67"	84"	1 3/8"x21 Spl. AL	*	1093.36
14603573	1 11/16"x20 Spl.	73"	92"	1 3/8"x21 Spl. AL	*	1102.89
14603579	1 11/16"x20 Spl.	79"	96"	1 3/8"x21 Spl. AL	*	1144.64
14604448	1 11/16"x20 Spl.	48"	67"	1 3/8"x21 Spl. AL	*	1080.63
14604458	1 11/16"x20 Spl.	58"	77"	1 3/8"x21 Spl. AL	*	1100.89
14604467	1 11/16"x20 Spl.	67"	84"	1 3/8"x21 Spl. AL	*	1122.29
14604473	1 11/16"x20 Spl.	73"	92"	1 3/8"x21 Spl. AL	*	1153.82
14604479	1 11/16"x20 Spl.	79"	96"	1 3/8"x21 Spl. AL	*	1170.29
14703548	1 11/16"x20 Spl.	48"	67"	1 3/4"x20 Spl. AL	*	1090.43
14703558	1 11/16"x20 Spl.	58"	77"	1 3/4"x20 Spl. AL	*
14703567	1 11/16"x20 Spl.	67"	84"	1 3/4"x20 Spl. AL	*	1139.27
14703573	1 11/16"x20 Spl.	73"	92"	1 3/4"x20 Spl. AL	*	1152.82
14703579	1 11/16"x20 Spl.	79"	96"	1 3/4"x20 Spl. AL	*	1180.41
14704448	1 11/16"x20 Spl.	48"	67"	1 3/4"x20 Spl. AL	*	1116.20
14704458	1 11/16"x20 Spl.	58"	77"	1 3/4"x20 Spl. AL	*	1136.61
14704467	1 11/16"x20 Spl.	67"	84"	1 3/4"x20 Spl. AL	*	1158.02
14704473	1 11/16"x20 Spl.	73"	92"	1 3/4"x20 Spl. AL	*	1189.54
14704479	1 11/16"x20 Spl.	79"	96"	1 3/4"x20 Spl. AL	*	1205.96

* Order implement yoke and cross & bearing kit separately as required

ASK FOR QUANTITY DISCOUNT Prices subject to change without notice.

BAUM HYDRAULICS CORPORATION

1-800-228-9222 / e-mail: sales@baumhydraulics.com
 Fax: 1-800-832-2522 / www.baumhydraulics.com / © Baum Hydraulics Corporation



NORTH AMERICAN SECTION

P65

80° CV Category 6

UNEQUAL ARM

EQUAL ARM

Tractor Yoke

Auto-Lok

Repair Kit Part# 13004000

Stock Number	Dim "A" Bore	Price
111-5506	1 3/8"x6 Spl.	\$360.20
111-5520	1 3/4"x20 Spl.	386.38
111-5521	1 3/8"x21 Spl.	385.41

Tractor Yoke

Auto-Lok

Repair Kit Part# 13004000

Stock Number	Dim "A" Bore	Price
111-6806	1 3/8"x6 Spl.	\$521.25
111-6820	1 3/4"x20 Spl.	559.14
111-6821	1 3/8"x21 Spl.	521.25

Cross & Bearing Kit (R-Kit)

Stock Number	Dim "A"	Dim "B"	Price
203-6806	34.94"mm (1 3/8")	106.5mm (4 3/16")	\$74.16

Extended Lubrication Cross & Bearing Kit (E-Kit)

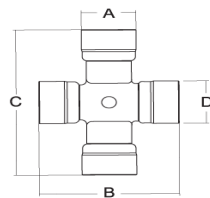

Stock Number	Dim "A"	Dim "B"	Dim "C"	Dim "D"	Price
201-5556	1 5/16"	3 23/32"	4 5/16"	1 17/32"	\$169.21

Extended Lubrication Cross & Bearing Kit (E-Kit)

Stock Number	Dim "A"	Dim "B"	Price
204-6806	34.94mm (1 3/8")	106.5mm (4 3/16")	\$76.48

Prices subject to change without notice. **ASK FOR QUANTITY DISCOUNT**

1-800-228-9222 / e-mail: sales@baumhydraulics.com

Fax: 1-800-832-2522 / www.baumhydraulics.com / © Baum Hydraulics Corporation

BAUM HYDRAULICS CORPORATION

NORTH AMERICAN SECTION

80° CV Category 6



UNEQUAL ARM

EQUAL ARM

Shaft
1 11/16"x20 Spline
Induction Hardened

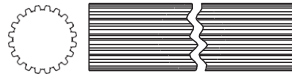

Stock Number	Length	Major Dim.	Price
404-2720	3'	1.790/1.785	\$416.71

Shaft
1 11/16"x20 Spline
Induction Hardened

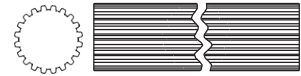

Stock Number	Length	Major Dim.	Price
404-2720	3'	1.790/1.785	\$416.71

Center Housing

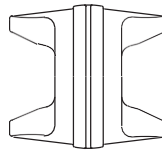

Stock Number

550-5556 No Longer Available in Unequal Arm

Order Replacement Joint & Shaft Assembly Part# 155568000 or 15656800 or 15756800

Center Housing

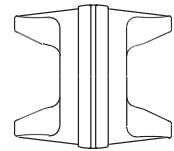

Stock Number

515-6800

Price

\$1136.45

Yoke & Shaft

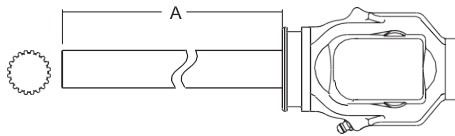

Stock Number

10105500 No Longer Available in Unequal Arm

Order Replacement Joint & Shaft Assembly Part# 15556800 or 15656800 or 15756800

Yoke & Shaft

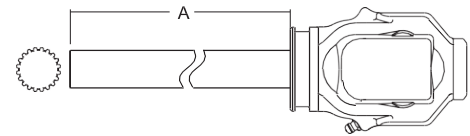

Stock Number

10106800

Shaft Size

1 11/16"x20 Spl.

Dim "A" Shaft Length

27"

Price

Call

Yoke, Tube & Sleeve Assembly

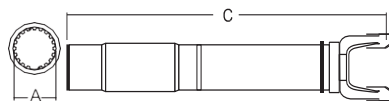

Stock Number	Dim "A" Bore	Overall Driveline Length	Dim "C" *CL to end of sleeve	Price
11105548	1 11/16"x20 Spl.	48"	28.88"	\$179.48
11105558	1 11/16"x20 Spl.	58"	38.88"	190.23
11105567	1 11/16"x20 Spl.	67"	47.88"	194.29
11105573	1 11/16"x20 Spl.	73"	53.88"	205.13
11105579	1 11/16"x20 Spl.	79"	59.88"	222.05

* CL = Centerline

Yoke, Tube & Sleeve Assembly

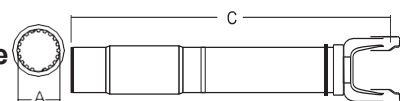

Stock Number	Dim "A" Bore	Overall Driveline Length	Dim "C" *CL to end of sleeve	Price
11105548	1 11/16"x20 Spl.	48"	28.88"	\$179.48
11105558	1 11/16"x20 Spl.	58"	38.88"	190.23
11105567	1 11/16"x20 Spl.	67"	47.88"	194.29
11105573	1 11/16"x20 Spl.	73"	53.88"	205.13
11105579	1 11/16"x20 Spl.	79"	59.88"	222.05

* CL = Centerline

ASK FOR QUANTITY DISCOUNT Prices subject to change without notice.

BAUM HYDRAULICS CORPORATION

1-800-228-9222 / e-mail: sales@baumhydraulics.com
Fax: 1-800-832-2522 / www.baumhydraulics.com / © Baum Hydraulics Corporation



NORTH AMERICAN SECTION

P67

80° CV Category 6

UNEQUAL ARM

EQUAL ARM

Joint & Shaft

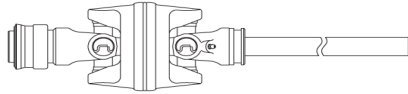

Stock Number

15505506	No longer Available in Unequal Arm Use Part	#15556800
15605521	No longer Available in Unequal Arm Use Part	#15656800
15705520	No longer Available in Unequal Arm Use Part	#15756800

Yoke, Tube & Sleeve Assembly W/Guard

Stock Number	Dim "A" Bore	Overall Drive-line Length	Dim "B" *CL to end of sleeve	Implement Yoke	Price
17505548	1 11/16"x20 Spl.	48"	28.88"	**	\$250.07
17505558	1 11/16"x20 Spl.	58"	38.88"	**	258.36
17505567	1 11/16"x20 Spl.	67"	47.88"	**	280.96
17505573	1 11/16"x20 Spl.	73"	53.88"	**	287.16
17505579	1 11/16"x20 Spl.	79"	59.88"	**	308.80
92-14505551	1 11/16"x20 Spl.	51"	30.75"	1 3/4"x20 Spl.	275.71
92-14505555	1 11/16"x20 Spl.	55"	34.75"	1 3/8"x6 Spl.	366.84
92-14515555	1 11/16"x20 Spl.	55"	34.75"	1 3/4"x20 Spl.	262.36

* CL = Centerline

** Order implement yoke and cross & bearing kit separately as required

Joint & Shaft

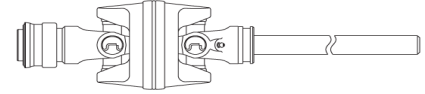

Stock Number Shaft Size Shaft Length Tractor Yoke Price

15556800	1 11/16"x20 Spl.	27"	1 3/8"x6 Spl.	\$1473.09
15656800	1 11/16"x20 Spl.	27"	1 3/8"x21 Spl.	1473.09
15756800	1 11/16"x20 Spl.	27"	1 3/4"x20 Spl.	1532.52

Yoke, Tube & Sleeve Assembly W/Guard

Stock Number	Dim "A" Bore	Overall Drive-line Length	Dim "B" *CL to end of sleeve	Implement Yoke	Price
17505548	1 11/16"x20 Spl.	48"	28.88"	**	\$250.07
17505558	1 11/16"x20 Spl.	58"	38.88"	**	258.36
17505567	1 11/16"x20 Spl.	67"	47.88"	**	280.96
17505573	1 11/16"x20 Spl.	73"	53.88"	**	287.16
17505579	1 11/16"x20 Spl.	79"	59.88"	**	308.80
92-1455551	1 11/16"x20 Spl.	51"	30.75"	1 3/4"x20 Spl.	275.71
92-14505555	1 11/16"x20 Spl.	55"	34.75"	1 3/8"x6 Spl.	366.84
92-14515555	1 11/16"x20 Spl.	55"	34.75"	1 3/4"x20 Spl.	262.36

* CL = Centerline

** Order implement yoke and cross & bearing kit separately as required

Joint & Shaft W/Guard

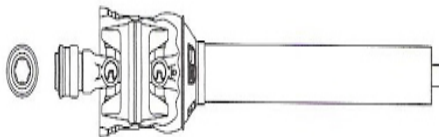

Stock Number

19505506	No Longer Available in Unequal Arm Use part	#19556800
19605521	No Longer Available in Unequal Arm Use part	#19656800
19705520	No Longer Available in Unequal Arm Use part	#19756800
93-14505555	No Longer Available in Unequal Arm Use part	#93-14556855
93-14605555	No Longer Available in Unequal Arm Use part	#93-14656855
93-14705555	No Longer Available in Unequal Arm Use part	#93-14756855

Joint & Shaft W/Guard

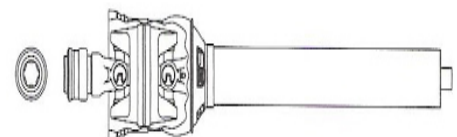

Stock Number Shaft Size Shaft Length Tractor Yoke Price

19556800	1 11/16"x20 Spl.	27.5"	1 3/8"x6 Spl.	\$1223.43
19656800	1 11/16"x20 Spl.	27.5"	1 3/8"x21 Spl.	1228.14
19756800	1 11/16"x20 Spl.	27.5"	1 3/4"x20 Spl.	1396.48
93-14556855	1 11/16"x20 Spl.	30.63"	1 3/8"x6 Spl.	1053.70
93-14656855	1 11/16"x20 Spl.	30.63"	1 3/8"x21 Spl.	1369.18
93-14756855	1 11/16"x20 Spl.	30.63"	1 3/4"x20 Spl.	1508.93

Prices subject to change without notice. **ASK FOR QUANTITY DISCOUNT**

1-800-228-9222 / e-mail: sales@baumhydraulics.com
 Fax: 1-800-832-2522 / www.baumhydraulics.com / © Baum Hydraulics Corporation

BAUM HYDRAULICS CORPORATION

NORTH AMERICAN SECTION

80° CV Category 6



UNEQUAL ARM

EQUAL ARM

Guard

Bearings supplied with Guard



Stock Number	Overall Driveline Length	Bearing Kit (2 per kit)	Price
912-5548	48"	921-5500	\$203.84
912-5558	58"	921-5500	259.70
912-5567	67"	921-5500	225.16
912-5573	73"	921-5500	195.32
912-5579	79"	921-5500	199.29

Assembly instructions included with guard
 Note: When installing guards observe the following:

- 1) Install proper nylon bearing
- 2) Guards must rotate freely on yokes.



Easy Lock Replacement Kit

Stock Number

13005000 (4 per kit)

Guard

Bearings supplied with Guard



Stock Number	Overall Driveline Length	Bearing Kit (2 per kit)	Price
912-5548	48"	921-5500	\$203.84
912-5555	55"	921-5500	256.13
912-5558	58"	921-5500	259.70
912-5567	67"	921-5500	225.16
912-5573	73"	921-5500	195.32
912-5579	79"	921-5500	199.29

Assembly instructions included with guard
 Note: When installing guards observe the following:

- 1) Install proper nylon bearing
- 2) Guards must rotate freely on yokes.



Easy Lock Replacement Kit

Stock Number

13005000 (4 per kit)

EQUAL ARM

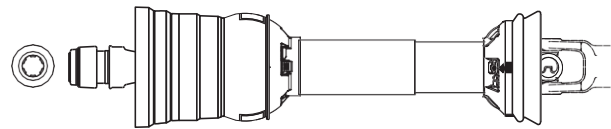

Stock Number	Shaft Size	Dim "A" Overall Compressed Length	Maximum Overall Extended Operating Length	Tractor Yoke	Implement Yoke	Price
14556848	1 11/16"x20 Spl.	48"	70.63"	1 3/8"x6 Spl. AL	*	\$1246.34
14556851	1 11/16"x20 Spl.	51"	68"	1 3/8"x6 Spl. AL	1 3/4"x20 Spl. Clamp	1284.66
14556855	1 11/16"x20 Spl.	55"	78.75"	1 3/8"x6 Spl. AL	1 3/8"x6 Spl. Clamp	1882.91
14556858	1 11/16"x20 Spl.	58"	77.79"	1 3/8"x6 Spl. AL	*	1380.55
14556867	1 11/16"x20 Spl.	67"	86.79"	1 3/8"x6 Spl. AL	*	1405.27
14566855	1 11/16"x20 Spl.	55"	78.75"	1 3/8"x6 Spl. AL	1 3/4"x20 Spl. Clamp	1335.66
14656848	1 11/16"x20 Spl.	48"	70.63"	1 3/8"x21 Spl. AL	*	1252.27
14656851	1 11/16"x20 Spl.	51"	68"	1 3/8"x21 Spl. AL	1 3/4"x20 Spl. Clamp	1290.80
14656855	1 11/16"x20 Spl.	55"	78.75"	1 3/8"x21 Spl. AL	1 3/8"x6 Spl. Clamp	1301.14
14656858	1 11/16"x20 Spl.	58"	77.79"	1 3/8"x21 Spl. AL	*	1307.77
14656867	1 11/16"x20 Spl.	67"	86.79"	1 3/8"x21 Spl. AL	*	1412.84
14666855	1 11/16"x20 Spl.	55"	78.75"	1 3/8"x21 Spl. AL	1 3/4"x20 Spl. Clamp	1882.21
14756848	1 11/16"x20 Spl.	48"	70.63"	1 3/8"x20 Spl. AL	*	1868.07
14756851	1 11/16"x20 Spl.	51"	51"	1 3/4"x20 Spl. AL	1 3/4"x20 Spl. Clamp	1319.13
14756855	1 11/16"x20 Spl.	55"	78.75"	1 3/4"x20 Spl. AL	1 3/8"x6 Spl. Clamp	1381.98
14756858	1 11/16"x20 Spl.	58"	77.79"	1 3/4"x20 Spl. AL	*	1432.50
14756867	1 11/16"x20 Spl.	67"	86.79"	1 3/4"x20 Spl. AL	*	2092.93
14766855	1 11/16"x20 Spl.	55"	78.75"	1 3/4"x20 Spl. AL	1 3/4"x20 Spl. Clamp	1501.89

* Order implement yoke and cross & bearing kit separately as required

ASK FOR QUANTITY DISCOUNT Prices subject to change without notice.



1-800-228-9222 / e-mail: sales@baumhydraulics.com
 Fax: 1-800-832-2522 / www.baumhydraulics.com / © Baum Hydraulics Corporation



NORTH AMERICAN SECTION

P69

50° Constant Velocity Components

Tractor Yoke

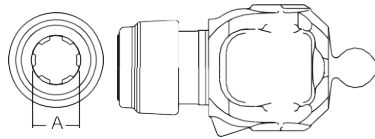

Stock Number	Series	Dim "A" Bore	Price
150-1406	14	1 3/8"x6 Spl.	\$210.07
150-1421	14	1 3/8"x21 Spl.	210.07
151-3506	35	1 3/8"x6 Spl.	295.46
151-3521	35	1 3/8"x21 Spl.	295.46

Clamp Yoke

With Keyway

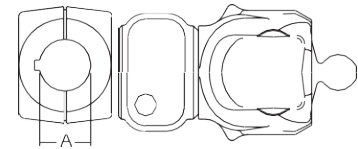

Stock Number	Series	Dim "A" Bore	Price
857-1420	14	1 1/4"	\$284.25
857-3520	35	1 1/4"	333.09
857-3524	35	1 1/2"	322.61

Shaft Weld Yoke

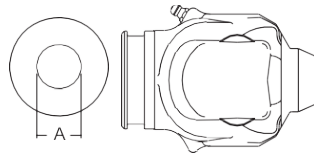

Stock Number	Series	Dim "A" Bore	Price
350-1400	14	1" Rd.	\$125.32

Stock Bore

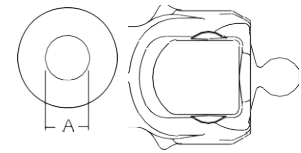

Stock Number	Series	Dim "A" Bore	Price
859-1400	14	1"	\$130.57
859-3500	35	1"	128.61

Center Housing

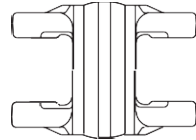

Stock Number	Series	Price
555-1400	14	\$122.70
555-3500	35	211.98

Guard

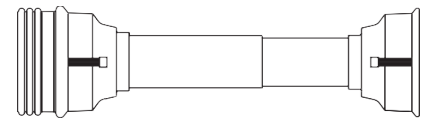

Stock Number	Price
950-1430	\$132.48

(Guard must rotate freely on yoke)

NOTE:

*Outer guard is larger in order to shield CV half of the driveline.

*50° CV joint and shaft most commonly connects to the implement... ie: grain auger. Also, ball shear connects to the tractor PTO, which is the tube half.

Tube Yoke

(Guards must rotate freely on yoke)



Stock Number	Series	Dim "A" Bore	Price
750-3500	35	1 5/8"	\$205.93

Yoke & Shaft

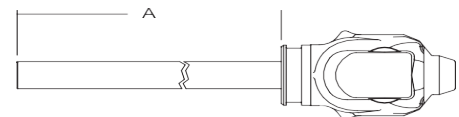

Stock Number	Series	Shaft Size	Dim "A"	Price
10501400	14	1"x1 1/8" Rect.	29.38"	\$239.09

Implement Yoke Round Bore

with keyway and pinhole

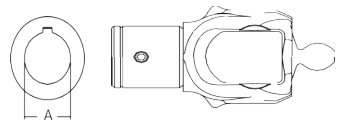

Stock Number	Series	Dim "A" Bore	Price
850-1420	14 (w/1/4" keyway & 2set screws)	1 1/4"	\$199.29
851-1420	14 (w/1/4" keyway & 1/4" pinhole)	1 1/4"	205.63
850-1422	14 (w/5/16" keyway & 1/4" pinhole)	1 3/8"	194.39
850-3522	35 (w/5/16" keyway & 1/4pinhole)	1 3/8"	242.29

Yoke & Tube

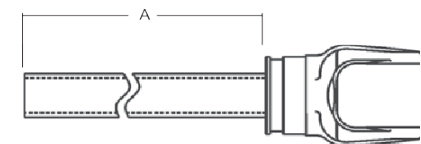

Stock Number	Series	Tube Size	Dim "A"	Price
11501400	14	1 1/4"x 1 3/8" Rect.	34"	\$78.02

Prices subject to change without notice. **ASK FOR QUANTITY DISCOUNT**

1-800-228-9222 / e-mail: sales@baumhydraulics.com

Fax: 1-800-832-2522 / www.baumhydraulics.com / © Baum Hydraulics Corporation

BAUM HYDRAULICS CORPORATION



Joint & Shaft Half with Guard

with keyway, (2) Set Screws & Pinholes

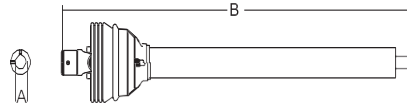

Stock Number	Series	Dim "A" Bore	Dim "B"	Price
19501420	14	1 1/4" Rd.	39.63"	\$741.09

Ball Shear Device

with Spring Lok

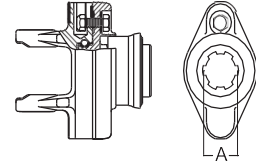

Stock Number	Dim "A" Bore	Shear Bolt	Price
104-1406	1 3/8"x6 Spl.	(1) 5/16"-18 Gr.5	\$250.79

Constant Velocity Joint

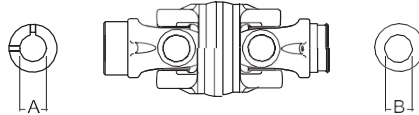

Stock Number	Series	Dim "A" Bore	Dim "B" Bore	Price
18501420	14	1 1/4" Rd. *	1"	\$351.39
18511420	14	1 1/4" Rd. **	1"	368.57

* (w/ 1/4" keyway & 2 set screws)

** (w/ keyway and pinhole)

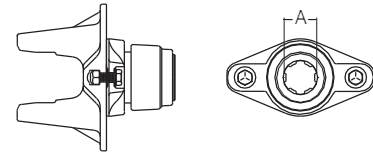

Stock Number	Dim "A" Bore	Shear Bolt	Price
104-3506	1 3/8"x6 Spl.	(2) 3/8"-16 Gr. 5	\$269.14

Applications of 50° CV

- Grain Augers
- Compost Turners
- Front-Mount Riding Mowers
- Mower Conditioners
- Potato Harvesters
- Tub Grinders

ASK FOR QUANTITY DISCOUNT Prices subject to change without notice.



METRIC SECTION

Category 4 (Interchanges with Walterscheid AW35)

P71

UNEQUAL ARM

Cross & Bearing Kit (R-Kit)

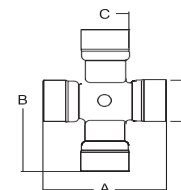

Stock Number	Dim "A" mm	in	Dim "B" mm	in	Dim "C" mm	in	Dim "D" mm	in	Price
200-7694	76	2 63/64"	94.0	3 45/64"	27	1 1/16"	32	1 7/64"	\$121.07

Cross & Bearing Kit (E-Kit)

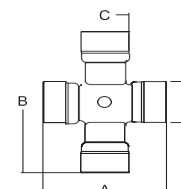

Stock Number	Dim "A" mm	in	Dim "B" mm	in	Dim "C" mm	in	Dim "D" mm	in	Price
201-7694	76	2 63/64"	94.0	3 45/64"	27	1 1/16"	32	1 7/64"	\$124.84

EQUAL ARM

Cross & Bearing Kit (R-Kit) Snap Ring Located in Yoke

Stock Number	Dim "A" mm	in	Dim "B" mm	in	Price
203-8692	30.2	1.19"	92.0	3.62"	\$56.13

Extended Lubrication Cross & Bearing Kit (E-Kit)

Stock Number	Dim "A" mm	in	Dim "B" mm	in	Price
204-8692	30.2	1.19"	92.0	3.62"	\$77.38

Prices subject to change without notice. **ASK FOR QUANTITY DISCOUNT**

1-800-228-9222 / e-mail: sales@baumhydraulics.com
Fax: 1-800-832-2522 / www.baumhydraulics.com / © Baum Hydraulics Corporation

BAUM HYDRAULICS CORPORATION

METRIC SECTION

Category 4

(Interchanges with Walterscheid AW35)



UNEQUAL ARM

EQUAL ARM

Outer Profile Yoke

With Bearing Groove
(Guard must rotate freely o yoke)

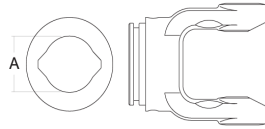

Stock Number	Dim "A" mm	in	Price
700-7648	48.0	1 7/8" (1.890)	\$90.45

Outer Profile Yoke

With Bearing Groove
(Guard must rotate freely o yoke)

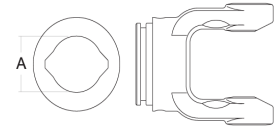

Stock Number	Dim "A" mm	in	Price
700-7648	48.0	1 7/8" (1.890)	\$90.45

Inner Tube

40.0(4.8 Wall)"
Rilsan Coating

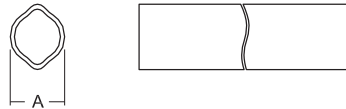

Stock Number	Dim "A" mm	in	Length mm	in	Price
402-7639	40.0	1 9/16" (1.56)	1000	39 3/8" (39.37)	\$282.16

Inner Tube

40.0(4.8 Wall)"
Rilsan Coating

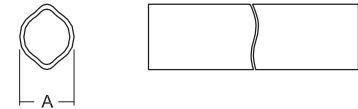

Stock Number	Dim "A" mm	in	Length mm	in	Price
402-7639	40.0	1 9/16" (1.56)	1000	39 3/8" (39.37)	\$282.16

Roll Pin

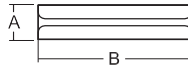

Stock Number	Dim "A" mm	in	Length mm	in	Price
508-1080	10.0	13/32" (.406)	80.0	3 5/32" (3.156)	\$4.02

Roll Pin

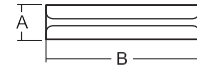

Stock Number	Dim "A" mm	in	Length mm	in	Price
508-1080	10.0	13/32" (.406)	80.0	3 5/32" (3.156)	\$4.02

Center Housing

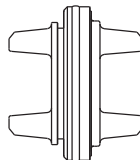

Stock Number	Price
550-7600	\$594.77

Center Housing

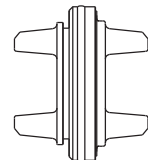

Stock Number	Price
515-8600	\$530.68

ASK FOR QUANTITY DISCOUNT Prices subject to change without notice.



METRIC SECTION

Category 4

(Interchanges with Walterscheid AW35)

P73

UNEQUAL ARM

EQUAL ARM

Tractor Yoke

Safety Slide Lock

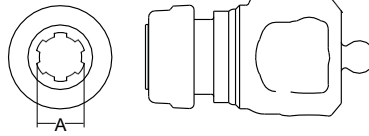

Stock Number	Dim "A" Bore	Price
107-7606	1 3/8"x6 Spl.	\$321.71
107-7620	1 3/4"x20 Spl.	464.63
107-7621	1 3/8"x21 Spl.	328.25

Tractor Yoke

Auto Lock

Repair kit Part #13004000

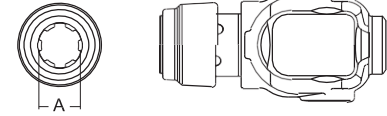

Stock Number	Dim "A" Bore	Price
111-8606	1 3/8"x6 Spl.	\$251.66
111-8620	1 3/4"x20 Spl.	402.61
111-8621	1 3/8"x21 Spl.	366.34

Inner Profile Yoke

With Bearing Groove
(Guard must rotate freely on yoke)

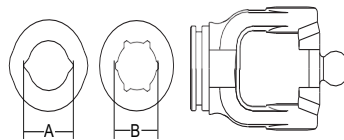

Stock Number	Dim "A" mm	in	Dim "B" mm	in	Price
301-7639	40.0	1 9/16" (1.56)	92.0	3.62"	\$160.46
301-7651			51.0	2 1/64" (2.01)	127.73

Inner Profile Yoke

With Bearing Groove
(Guard must rotate freely on yoke)

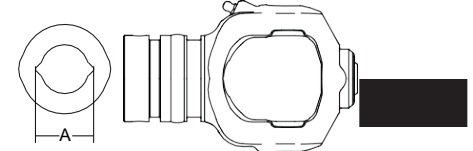

Stock Number	Dim "A" mm	in	Price
314-8639	40.0	1 9/16" (1.56)	\$110.88

Outer Tube

48.0 (4. Wall)
4.0 Wall (Special)



Stock Number	Length mm	in	Price
606-7648	1000	39 3/8" (39.37)	Call

Outer Tube

48.0 (4. Wall)
4.0 Wall (Special)



Stock Number	Length mm	in	Price
606-7648	1000	39 3/8" (39.37)	Call

Prices subject to change without notice. **ASK FOR QUANTITY DISCOUNT**

1-800-228-9222 / e-mail: sales@baumhydraulics.com
Fax: 1-800-832-2522 / www.baumhydraulics.com / © Baum Hydraulics Corporation

BAUM HYDRAULICS CORPORATION

METRIC SECTION

Category 4

(Interchanges with Walterscheid AW35)



UNEQUAL ARM

EQUAL ARM

80° C.V. Joint

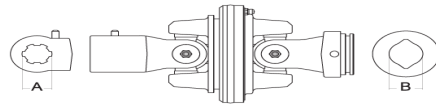

Stock Number	Dim "A" Bore	DIM "B" Bore	Price
15507640	1 3/8"x6 Spl.	40.0mm (1.562")	\$652.23

80° C.V. Joint

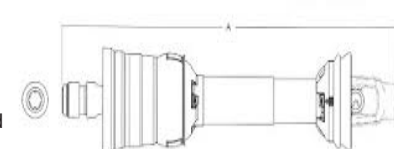

Stock Number	Dim "A" Bore	DIM "B" Bore	Price
15598640	1 3/8"x6 Spl.	40.0mm (1.562")	\$834.41

Guard

Bearings supplied with Guard

Stock Number	Overall Driveline Length	Bearing Kit (2 per kit)	Price
912-7648	48"	961-0035	\$190.86
912-7660	60"	961-0035	191.13

Guard

Bearings supplied with Guard

Stock Number	Overall Driveline Length	Bearing Kit (2 per kit)	Price
912-8648	48"	968-3536	\$242.79
912-8660	60"	968-3536	218.64

Assembly instructions included with guard
 Note: When installing guards observe the following:
 1) Install proper nylon bearing
 2) Guards must rotate freely on yokes.



Assembly instructions included with guard
 Note: When installing guards observe the following:
 1) Install proper nylon bearing
 2) Guards must rotate freely on yokes.



Easy Lock Replacement Kit

Stock Number
13005000 (4 per kit)

Easy Lock Replacement Kit

Stock Number
13005000 (4 per kit)

Drivelines

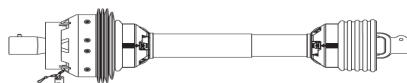

Stock Number
14507648 No Longer Available in Unequal Arm Use part #14598648
14507660 No Longer Available in Unequal Arm Use part #14598660
14607648 No Longer Available in Unequal Arm Use part #14698648

Drivelines

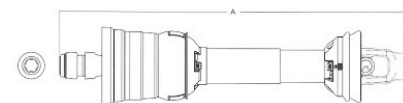

Stock Number	Tractor Yoke	Implement Yoke	Overall Compressed Driveine Length	Price
14598648	1 3/8"x6 Spl. AL	1 3/8"x6 Spl. QD	48"	\$799.66
14598660	1 3/8"x6 Spl. AL	1 3/8"x6 Spl. QD	60"	888.11
14698648	1 3/8"x21 Spl. AL	1 3/8"x6 Spl. QD	48"	922.04
14698660	1 3/8"x21 Spl. AL	1 3/8"x6 Spl. QD	60"

ASK FOR QUANTITY DISCOUNT Prices subject to change without notice.



METRIC SECTION

Category 6

(Interchanges with Walterscheid AW36)

P75

UNEQUAL ARM

Cross & Bearing Kit (R-Kit)

Snap Ring Located in Yoke

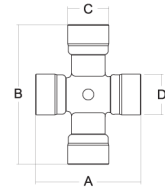

Stock Number	Dim "A" mm	in	Dim "B" mm	in	Dim "C" mm	in	Dim "D" mm	in	Price
200-7906	88.8	3.49"	106.0	4.17"	32.0	1.26"	36.0	1.42"	\$121.70

Cross & Bearing Kit (E-Kit)

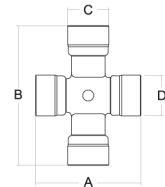

Stock Number	Dim "A" mm	in	Dim "B" mm	in	Dim "C" mm	in	Dim "D" mm	in	Price
201-7906	88.8	3.49"	106.0	4.17"	32.0	1.26"	36.0	1.42"	\$183.11

EQUAL ARM

Cross & Bearing Kit (R-Kit)

Snap Ring Located in Yoke

Stock Number	Dim "A"	Dim "B"	Price
203-6806	34.94mm (1.38")	106.5mm (4.20")	\$74.16

Extended Lubrication Cross & Bearing Kit (E-Kit)

Stock Number	Dim "A"	Dim "B"	Price
204-6806	34.94mm (1.38")	106.5mm (4.20")	\$76.48

Prices subject to change without notice. **ASK FOR QUANTITY DISCOUNT**

1-800-228-9222 / e-mail: sales@baumhydraulics.com
 Fax: 1-800-832-2522 / www.baumhydraulics.com / © Baum Hydraulics Corporation

BAUM HYDRAULICS CORPORATION



UNEQUAL ARM

EQUAL ARM

Tractor Yoke

Safety Slide Lock

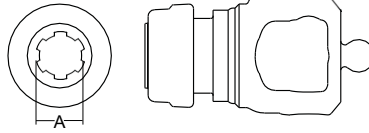

Stock Number	Dim "A" Bore	Price
107-7906	1 3/8"x6 Spl.	\$277.20
107-7920	1 3/4"x20 Spl.	497.59
107-7921	1 3/8"x21 Spl.	418.52

Tractor Yoke

Auto Lock

Repair kit Part #13004000

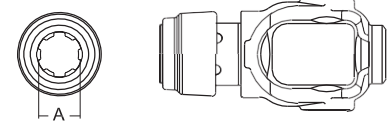

Stock Number	Dim "A" Bore	Price
111-6806	1 3/8"x6 Spl.	\$521.25
111-6820	1 3/4"x20 Spl.	559.14
111-6821	1 3/8"x21 Spl.	521.25

Inner Profile Yoke

With Bearing Groove
(Guard must rotate freely on yoke)

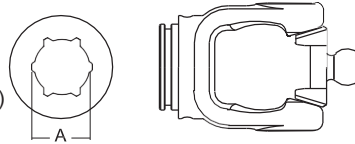

Stock Number	Dim "A" mm	in	Price
302-7951	51.0	2" (2.0)	\$124.79

Inner Profile Yoke

With Bearing Groove
(Guard must rotate freely on yoke)

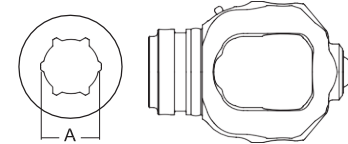

Stock Number	Dim "A" mm	in	Price
314-6851	51.0	2" (2.0)	\$205.57

Inner Tube

Rilsan Coating

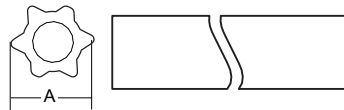

Stock Number	Dim "A" mm	in	Length mm	in	Price
406-7951	51.0	2.01"	1000	39 3/8" (39.37)	\$411.00

Inner Tube

Rilsan Coating

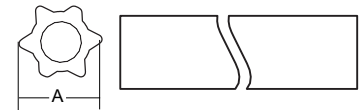

Stock Number	Dim "A" mm	in	Length mm	in	Price
406-7951	51.0	2.01"	1000	39 3/8" (39.37)	\$411.00

Roll Pin



Stock Number	Dim "A" mm	in	Dim "B" mm	in	Price
508-1090	10.0	13/32"(.41)	90	3 1/2" (3.54)	\$4.02

Roll Pin



Stock Number	Dim "A" mm	in	Dim "B" mm	in	Price
508-1090	10.0	13/32"(.41)	90	3 1/2" (3.54)	\$4.02

ASK FOR QUANTITY DISCOUNT Prices subject to change without notice.



METRIC SECTION

Category 6

(Interchanges with Walterscheid AW36)

P77

UNEQUAL ARM

EQUAL ARM

Outer Tube

61.0 x 4.0



Stock Number	Length mm	in	Price
600-7961	1500	59 1/16" (59.0)	\$232.11
604-7961	1000	39 3/8" (39.37)	149.39

Center Housing

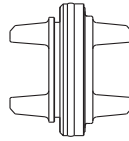

Stock Number	Price
550-7900	\$652.32

Outer Profile Yoke

With Bearing Groove
(Guard must rotate freely o yoke)

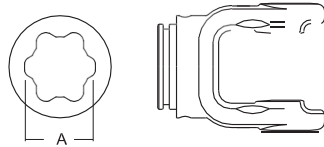

Stock Number	Dim "A" mm	in	Price
700-7961	61.0	2 3/8" (2.402)	\$95.82

80° C.V. Joint

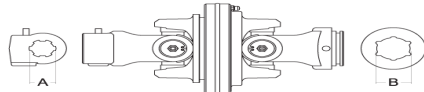

Stock Number	Dim "A" Bore	DIM "B" Bore	Price
15507951	1 3/8"x6 Spl.	51.0mm (2.000")	Call
15607951	1 3/8"x21 Spl.	51.0mm (2.000")	879.14
15707951	1 3/4"x20 Spl.	51.0mm (2.000")	857.77

Assembly instructions included with guard
Note: When installing guards observe the following:
1) Install proper nylon bearing
2) Guards must rotate freely on yokes.



Easy Lock Replacement Kit

Stock Number
13005000 (4 per kit)

Outer Tube

61.0 x 4.0



Stock Number	Length mm	in	Price
600-7961	1500	59 1/16" (59.0)	\$232.11
604-7961	1000	39 3/8" (39.37)	149.39

Center Housing

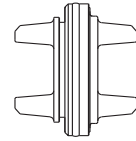

Stock Number	Price
515-6800	\$1136.45

Outer Profile Yoke

With Bearing Groove
(Guard must rotate freely o yoke)

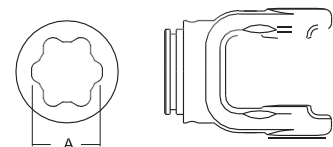

Stock Number	Dim "A" mm	in	Price
700-7961	61.0	2 3/8" (2.402)	\$95.82

80° C.V. Joint

Stock Number	Dim "A" Bore	DIM "B" Bore	Price
15506851	1 3/8"x6 Spl.	51.0mm (2.000")	\$702.39
15606851	1 3/8"x21 Spl.	51.0mm (2.000")	917.09
15706851	1 3/4"x20 Spl.	51.0mm (2.000")	925.95

Assembly instructions included with guard
Note: When installing guards observe the following:
1) Install proper nylon bearing
2) Guards must rotate freely on yokes.



Easy Lock Replacement Kit

Stock Number
13005000 (4 per kit)

Prices subject to change without notice. **ASK FOR QUANTITY DISCOUNT**

1-800-228-9222 / e-mail: sales@baumhydraulics.com
Fax: 1-800-832-2522 / www.baumhydraulics.com / © Baum Hydraulics Corporation

BAUM HYDRAULICS CORPORATION

METRIC SECTION

Category 6

(Interchanges with Walterscheid AW36)



UNEQUAL ARM

Larger Discounts available on Quote Basis

EQUAL ARM

Yoke, Tube Assembly W/Guard

Stock Number	
92-14507951	No Longer Available in Unequal Arm Use Part # 92-14506851
92-14507955	No Longer Available in Unequal Arm Use Part # 92-14506855
92-14517955	No Longer Available in Unequal Arm Use Part # 92-14516855
92-14627955	No Longer Available in Unequal Arm Use Part # 92-14626855
92-14637955	No Longer Available in Unequal Arm Use Part # 92-14636855

* CL = Centerline

Yoke, Tube Assembly W/Guard

Stock Number	Profile Tube	Dim "A"	Implement Yoke	Price
92-14506851	61.0 (Star)	30.75"	1 3/4"x20 Spl. w/Clamp	\$234.48
92-14506855	61.0 (Star)	34.625"	1 3/8"x6 Spl. w/Clamp	300.59
92-14516855	61.0 (Star)	34.625"	1 3/4"x20 Spl. w/Clamp	268.05
92-14626855	61.0 (Star)	34.625"	1 3/8"x21 Spl. w/Clamp	262.05
92-14636855	61.0 (Star)	34.625"	1 3/8"x21 Spl. w/Pinhole	255.93

* CL = Centerline

Joint & Shaft W/Guard

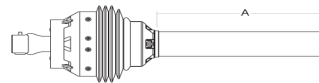

Stock Number	
93-14507951	No Longer Available in Unequal Arm Use part #93-14506851
93-14517955	No Longer Available in Unequal Arm Use part #93-14516855
93-14607951	No Longer Available in Unequal Arm Use part #93-14606851
93-14617955	No Longer Available in Unequal Arm Use part #93-14616855
93-14707951	No Longer Available in Unequal Arm Use part #93-14706851
93-14717955	No Longer Available in Unequal Arm Use part #93-14716855

Joint & Shaft W/Guard

Stock Number	Profile Tube	Dim "A"	Tractor Yoke	Price
93-14506851	51.0 (Star)	26.0"	1 3/8"x6 Spl.	\$800.66
93-14516855	51.0 (Star)	30.0"	1 3/8"x6 Spl.	819.21
93-14606851	51.0 (Star)	26.0"	1 3/8"x21 Spl.	813.36
93-14616855	51.0 (Star)	30.0"	1 3/8"x21 Spl.	955.84
93-14706851	51.0 (Star)	26.0"	1 3/4"x20 Spl.	1167.71
93-14716855	51.0 (Star)	30.0"	1 3/4"x20 Spl.	1225.46

Guard

Bearings supplied with Guard

Stock Number	Overall Driveline Length	Bearing Kit (2 per kit)	Price
912-7948	48"	961-0036	\$....
912-7960	60"	961-0036	264.95

Assembly instructions included with guard.
 Note: When installing Guards observe the following:
 1) Install proper nylon bearing
 2) Guards must rotate freely on yokes

Guard

Bearings supplied with Guard

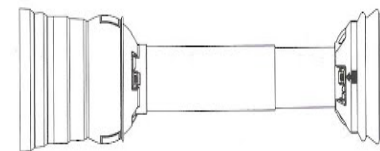

Stock Number	Fits Overall Driveline Length	Bearing Kit (2 per kit)	Price
912-6862	62"	968-0036	Call

Assembly instructions included with guard.
 Note: When installing Guards observe the following:
 1) Install proper nylon bearing
 2) Guards must rotate freely on yokes

ASK FOR QUANTITY DISCOUNT Prices subject to change without notice.



METRIC SECTION

Category 6

(Interchanges with Walterscheid AW36)

P79

UNEQUAL ARM

Drivelines

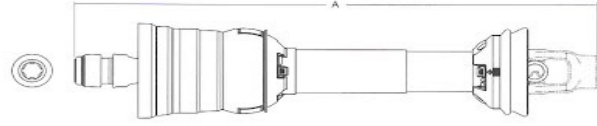

Stock Number	Price
14507948 Obsolete	-----
14507951 No Longer Available in Unequal Arm Use part #14506851	\$1343.32
14507955 No Longer Available in Unequal Arm Use part #14506855	1097.77
14507960 No Longer Available in Unequal Arm Use part #14506860	1102.66
14517955 No Longer Available in Unequal Arm Use part #14516855	Call
14547955 No Longer Available in Unequal Arm Use part #14546855	1110.48
14607948 Obsolete	-----
14607951 No Longer Available in Unequal Arm Use part #14606851	Call
14607955 No Longer Available in Unequal Arm Use part #14606855	1114.29
14607960 No Longer Available in Unequal Arm Use part #14606860	1118.77
14607962 No Longer Available in Unequal Arm Use part #14606862	1129.18
14617955 No Longer Available in Unequal Arm Use part #14616855	Call
14627955 No Longer Available in Unequal Arm Use part #14626855	1104.32
14637955 No Longer Available in Unequal Arm Use part #14636855	1089.75
14647955 No Longer Available in Unequal Arm Use part #14646855	1102.55
14707951 No Longer Available in Unequal Arm Use part #14706851	1546.98
14707955 No Longer Available in Unequal Arm Use part #14706855	Call
14707962 No Longer Available in Unequal Arm Use part #14706862	1186.98
14717955 No Longer Available in Unequal Arm Use part #14716855	Call
14727955 No Longer Available in Unequal Arm Use part #14726855	1112.79
14737955 No Longer Available in Unequal Arm Use part #14736855	1099.46
14747955 No Longer Available in Unequal Arm Use part #14746855	1110.36

Prices subject to change without notice. **ASK FOR QUANTITY DISCOUNT**

1-800-228-9222 / e-mail: sales@baumhydraulics.com
 Fax: 1-800-832-2522 / www.baumhydraulics.com / © Baum Hydraulics Corporation

BAUM HYDRAULICS CORPORATION



EQUAL ARM

Drivelines

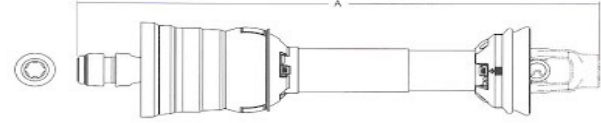

Stock Number	Shaft	Overall Compressed Driveline Length	Maximum Overall Extended Operating Length	Tractor Yoke	Implement Yoke	Price
14506851	Star 51 mm	51"	62.5"	1 3/8"x6 Spl. AL	1 3/4"x20 Spl. Clamp	\$1343.32
14506855	Star 51 mm	55"	68.5"	1 3/8"x6 Spl. AL	1 3/8"x6 Spl. Clamp	1097.77
14506860	Star 51 mm	60"	77.25"	1 3/8"x6 Spl. AL	1 3/8"x6 Spl. Clamp	1102.66
14516855	Star 51 mm	55"	68.5"	1 3/8"x6 Spl. AL	1 3/4"x20 Spl. Clamp	Call
14546855	Star 51 mm	55"	68.5"	1 3/8"x6 Spl. AL	1 3/4"x 6 Spl. Clamp	1110.48
14606851	Star 51 mm	51"	62.5"	1 3/8"x21 Spl. AL	1 3/4"x20 Spl. Clamp	Call
14606855	Star 51 mm	55"	68.5"	1 3/8"x21 Spl. AL	1 3/8"x6 Spl. Clamp	1114.29
14606860	Star 51 mm	60"	77.25"	1 3/8"x21 Spl. AL	1 3/8"x6 Spl. Clamp	1118.77
14606862	Star 51 mm	62"	79"	1 3/8"x21 Spl. AL	1 3/4" Round w/ Keyway	1129.18
14616855	Star 51 mm	55"	68.5"	1 3/8"x21 Spl. AL	1 3/4"x20 Spl. Clamp	Call
14626855	Star 51 mm	55"	68.5"	1 3/8"x21 Spl. AL	1 3/8"x21 Spl. Clamp	1104.32
14636855	Star 51 mm	55"	68.5"	1 3/8"x21 Spl. AL	1 3/8"x21 Spl. w/Pinhole	1089.75
14646855	Star 51 mm	55"	68.5"	1 3/8"x21 Spl. AL	1 3/4"x6 Spl. Clamp	1102.55
14706851	Star 51 mm	51"	62.5"	1 3/4"x20 Spl. AL	1 3/4"x20 Spl. Clamp	1546.98
14706855	Star 51 mm	55"	68.5"	1 3/4"x20 Spl. AL	1 3/8"x6 Spl. Clamp	Call
14706862	Star 51 mm	62"	79"	1 3/4"x20 Spl. AL	1 3/4" Round w/Keyway	1186.98
14716855	Star 51 mm	55"	68.5"	1 3/4"x20 Spl. AL	1 3/4"x20 Spl. Clamp	Call
14726855	Star 51 mm	55"	68.5"	1 3/4"x20 Spl. AL	1 3/8"x20 Spl. Clamp	1112.79
14736855	Star 51 mm	55"	68.5"	1 3/4"x20 Spl. AL	1 3/5"x21 Spl. W/Pinhole	1099.46
14746855	Star 51 mm	55"	68.5"	1 3/4x20 Spl. AL	1 3/4"x6 Spl. Clamp	1110.36

ASK FOR QUANTITY DISCOUNT Prices subject to change without notice.



APPLICATIONS

North American Replacement Drivelines

Flexwing Mowers

Stock Number	Series	Category	Tractor Yoke	Clamp-Style Implement Yoke	Overall Compressed Driveline Length	Price
14505551	55	6	1 3/8"x6 Spl.	1 3/4"x20 Spl.	51"	Call
14505555	55	6	1 3/8"x6 Spl.	1 3/8"x6 Spl.	55"	Call
14515555	55	6	1 3/8"x6 Spl.	1 3/4"x20 Spl.	55"	Call
14605551	55	6	1 3/8"x21 Spl.	1 3/4"x20 Spl.	51"	Call
14605555	55	6	1 3/8"x21 Spl.	1 3/8"x6 Spl.	55"	Call
14615555	55	6	1 3/8"x21 Spl.	1 3/4"x20 Spl.	55"	Call
14705551	55	6	1 3/4"x20 Spl.	1 3/4"x20 Spl.	51"	Call
14705555	55	6	1 3/4"x20 Spl.	1 3/8"x6 Spl.	55"	Call
14715555	55	6	1 3/4"x20 Spl.	1 3/4"x20 Spl.	55"	Call

Wing Drive Shafts

Stock Number	Series	Category	Tractor Yoke	Clamp-Style Implement Yoke	Overall Compressed Driveline Length	Price
14104456	44		1 3/4"x21 Clamp	1 3/4"x20 Clamp Fric. Cl.	56.11"	\$889.23
14104464	44		1 3/4"x20 Clamp	1 3/4"x20 Clamp Fric. Cl.	64.11"	923.75
14114464	44		1 3/8"x21 Clamp	1 3/8"x21 Clamp Fric. Cl.	64.11"	904.41
14124464	44		1 3/4"x20 Clamp	1 3/8"x6 Clamp Fric. Cl.	64.11"	Call

Peanut Harvesters

Stock Number	Series	Category	Tractor Yoke	Clamp-Style Implement Yoke	Overall Compressed Driveline Length	Price
14625555	55	6	1 3/8"x21 Spl.	1 3/8"x21 Spl. (Clamp)	55"	Call
14635555	55	6	1 3/8"x21 Spl.	1 3/8"x21 Spl. (Pinhole)	55"	Call
14725555	55	6	1 3/4"x20 Spl.	1 3/8"x21 Spl. (Clamp)	55"	Call
14735555	55	6	1 3/4"x20 Spl.	1 3/8"x21 Spl. (Pinhole)	55"	Call

Round Balers

Stock Number	Series	Category	Tractor Yoke	Clamp-Style Implement Yoke	Overall Compressed Driveline Length	Price
14503500	35	3	1 3/8"x6 Spl.	1 3/8"x6 Spl. with 18,000 in-lb. Friction Clutch	58"	\$1690.70
14503501	35	5	1 3/8"x6 Spl.	1 3/8"x21 Spl. with 15,000 in-lb Friction Clutch	67"	1572.59
14503502	35	5	1 3/8"x6 Spl.	1 3/8"x6 Spl. with 15,000 in-lb. Friction Clutch	58"	1544.20
14603500	35	5	1 3/8"x21 Spl.	1 3/8"x6 Spl. with 10,000 in-lb. Friction Clutch	58"	1674.84

Prices subject to change without notice. **ASK FOR QUANTITY DISCOUNT**

1-800-228-9222 / e-mail: sales@baumhydraulics.com
 Fax: 1-800-832-2522 / www.baumhydraulics.com / © Baum Hydraulics Corporation





North American Replacement Drivelines

Beet Harvesters

Stock Number	Series	Tractor Yoke	Machine Yoke	OAL Compressed Driveline Length	Price
14607962	W/S 2580	1 3/8"x21 Spl. Safety Slide Lock	1 3/4" Rd. w/Keyway	62.4"	Call
14707962	W/S 2580	1 3/4"x20 Spl. Safety Slide Lock	1 3/4" Rd. w/Keyway	62.4"	Call

Flexwing Mowers

Stock Number	Series	Tractor Yoke	Clamp-Style Implement Yoke	Overall Compressed Driveline Length	Price
14507951	2580	1 3/8"x6 Spl.	1 3/4"x20 Spl.	51"	Call
14507955	2580	1 3/8"x6 Spl.	1 3/8"x6 Spl.	55"	Call
14517955	2580	1 3/8"x6 Spl.	1 3/4"x20 Spl.	55"	Call
14607951	2580	1 3/8"x21 Spl.	1 3/4"x20 Spl.	51"	Call
14607955	2580	1 3/8"x21 Spl.	1 3/8"x6 Spl.	55"	Call
14617955	2580	1 3/8"x21 Spl.	1 3/4"x20 Spl.	55"	Call
14707951	2580	1 3/4"x20 Spl.	1 3/8"x20 Spl.	51"	Call
14707955	2580	1 3/4"x20 Spl.	1 3/8"x6 Spl.	55"	Call
14717955	2580	1 3/4"x20 Spl.	1 3/4"x20 Spl.	55"	Call

Wing Drive Shafts

Stock Number	Series	Tractor Yoke	Clamp-Style Implement Yoke	Overall Compressed Driveline Length	Price
14106656	ByPy 6	1 3/4"x20 Clamp	1 3/4"x20 Clamp Fric. Cl.	56.11"	\$834.93
14106664	ByPy 6	1 3/4"x20 Clamp	1 3/4"x20 Clamp Fric. Cl.	64.11"	869.96
14116664	ByPy 6	1 3/8"x21 Clamp	1 3/8"x21 Clamp Fric. Cl.	64.11"	857.86
14126664	ByPy 6	1 3/4"x20 Clamp	1 3/8"x6 Clamp Fric. Cl.	64.11"	862.95

Peanut Harvesters

Stock Number	Series	Tractor Yoke	Implement Yoke	Overall Compressed Driveline Length	Price
14627955	2580	1 3/8"x21 Spl.	1 3/8"x21 Spl. Clamp	55"	Call
14637955	2580	1 3/8"x21 Spl.	1 3/8"x21 Spl. w/Pinhole	55"	Call
14727955	2580	1 3/4"x20 Spl.	1 3/8"x21 Spl. Clamp	55"	Call
14737955	2580	1 3/4"x20 Spl.	1 3/8"x21 Spl. w/Pinhole	55"	Call

ASK FOR QUANTITY DISCOUNT Prices subject to change without notice.

BAUM HYDRAULICS CORPORATION

1-800-228-9222 / e-mail: sales@baumhydraulics.com
 Fax: 1-800-832-2522 / www.baumhydraulics.com / © Baum Hydraulics Corporation



L600 SERIES

P83

ASAE
Category 1

Replaces Rockwell L6 Series- Replaces Weasler 6 Series

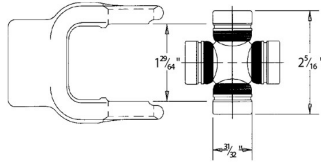

Cross and Bearing Kit: Inside Lock-Up

Bearing Dia.	Lock-Up Dia.	Overall Length	Part Number	Sequence Number	Price
31/32"	1-29/64"	2-5/16"	1-1475	411904	\$25.64
15/16"	1-31/64"	2-5/16"	1-0616*	412180	22.36
31/32"	1-29/64"	2-5/16"	1-0616*	412180	22.36

*Conversion Kit: 1000 to L600 Series

Tractor Yokes: Quick Disconnect

Pin Type Q.D.

Bore	(L) Length	Part Number	Sequence Number	Price
1-3/8"-6 SPL	3-9/16"	16-6409	Call	Call
1-3/8"-21SPL	3-9/16"	16-0621	418475	91.76

Collar Type Q.D.

Bore	(L) Length	Part Number	Sequence Number	Price
1-3/8"-6 SPL	4-1/16"	16-0606		Call

Lawn and Garden Yoke

Slide Collar Q.D.

Bore	(L) Length	Part Number	Sequence Number	Price
1"-15 SPL	2-13/16"	16-0615		Call

Implement Yokes

Pin Type Q.D.

Bore	(L) Length	Part Number	Sequence Number	Price
1-3/8"- SPL	3-9/16"	16-6407	418582	\$70.21

Round

Set Screw

Bore	(L) Length	Keyway Width	Dist. To End	Part Number	Sequence Number	Price
5/8"	2-1/2"	3/16"	1/2"	16-6210	418545	\$22.41
3/4"	2-1/2"	3/16"	1/2"	16-6111		Call
13/16"	2-1/2"	1/4"	1/2"	16-6112	418485	56.95
7/8"	2-1/2"	1/4"	1/2"	16-6213		Call
15/16"	2-1/2"	1/4"	1/2"	16-6114		Call
1-1/8"	2-1/2"	5/16"	1/2"	10-5216	416805	32.66
1-3/16"	2-1/2"	5/16"	1/2"	16-6217	418565	67.33

Prices subject to change without notice. **ASK FOR QUANTITY DISCOUNT**

1-800-228-9222 / e-mail: sales@baumhydraulics.com

Fax: 1-800-832-2522 / www.baumhydraulics.com / © Baum Hydraulics Corporation

BAUM HYDRAULICS CORPORATION

L600 SERIES

ASAE
Category 1



Replaces Rockwell L6 Series- Replaces Weasler 6 Series

Implement Yokes

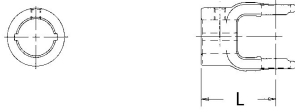

Round-Double Keyway						
Set Screw						
Bore	(L) Length	Keyway Width	Dist. To End	Part Number	Sequence Number	Price
7/8"	2-1/2"	1/4"	1/2"	16-6213		Call
1"	2-1/2"	1/4"	1/2"	10-5215	416795	26.78
1-1/8"	2-1/2"	1/4"	1/2"	10-5216	416805	32.66
1-3/16"	2-1/2"	1/4"	1/2"	16-6217	418565	67.33
1-1/4"	2-1/2"	1/4"	1/2"	10-5218	416820	25.81



Clamp						
Drill Thru						
Bore	(L) Length	Hole Size	Bolt Fit	Part Number	Sequence Number	Price
1" RD	2-3/4"	13/32"	7/16"	16-6616*		Call

* Also has 1/4" keyway and set screw hole



Hexagon						
Set Screw						
Bore	(L) Length	Hole Size	Dist to End	Part Number	Sequence Number	Price
7/8"	2-1/2"	3/8"-16	5/8"	10-4282	415424	\$24.52



Shear						
Drill Thru						
Bore	(L) Length	Hole Size	Dist to End	Part Number	Sequence Number	Price
1"	2-1/2"	25/64"	5/8"	16-6516	418590	\$45.95
1-1/8"	2-1/2"	25/64"	5/8"	16-6518	418595	42.60
1-1/4"	2-1/2"	25/64"	5/8"	16-6165	418520	56.14

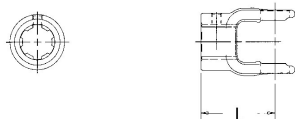

SPLINE						
Drill Thru						
Bore	(L) Length	Hole Size	Dist to End	Part Number	Sequence Number	Price
1-1/8"-6 SPL	2-1/2"	21/64"	5/8"	16-6134	418510	\$71.59
1-3/8"-6 SPL	2-1/2"	21/64"	3/8"	16-6187		Call

ASK FOR QUANTITY DISCOUNT Prices subject to change without notice.



L600 SERIES

P85

ASAE
Category 1

Replaces Rockwell L6 Series- Replaces Weasler 6 Series

Implement Slip Yokes

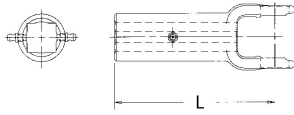

Square						
Set Screw						
Bore	(L) Length	Hole Size	Dist to End	Part Number	Sequence Number	Price
3/4"	5-1/2"	1/8" NPT	2"	16-6176	418530	\$42.60
7/8"	5-1/2"	(2)1/8" NPT	2"	16-6178	418535	18.71

Rectangular and Round Tube

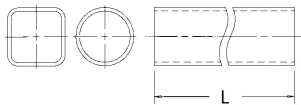

O.D.	(L) Length	Wall Thickness	Use W/Weld Yoke Number	Part Number	Sequence Number	Price
1" X 1-1/8"	72"	.125	16-3600	70-1001		Call
1" X 1-1/8"	72"	.125	16-6131	70-1001		Call
1-5/8" RD	72"	.065 (16GA)	16-6132	70-1625	411815	80.33

Slip Sleeve

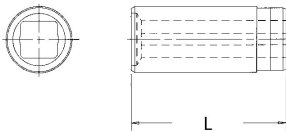

I.D.	(L) Length	Lube Fitting	For Tube	Shield Brg. No	Part Number	Sequence Number	Price
3/4" X 7/8"	4"	NO	1-5/8" X.065 (16GA)	--	53-0635		Call
3/4" X 7/8"	4"	NO	1-1/2" X .065 (16GA)	--	53-0635		Call

Drive Shaft with World Shield

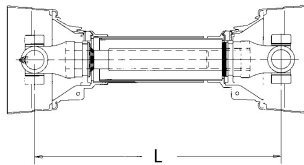

Overall Driveline Length	(L) Min. C to C	(L) Max. C to C	Part Number	Sequence Number	Price
36"	26-3/4"	38"	58-1627		Call
48"	38-3/4"	62"	58-1639		Call
60"	50-3/4"	86"	58-1651		Call

Yoke and Shaft Assembly

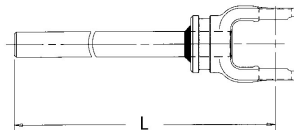

Overall Driveline Length	(L) C to End	Part Number	Sequence Number	Price
36"	24"	65-1627		Call
48"	36"	65-1639		Call
60"	48"	65-1651		Call

Yoke and Tube Assembly

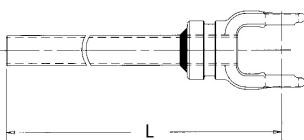

Overall Driveline Length	(L) C to End	Part Number	Sequence Number	Price
36"	24"	64-1627		Call
48"	36"	64-1639		Call
60"	48"	64-1651		Call

World Shield Plastic

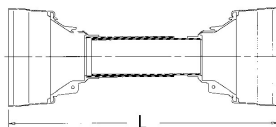

Overall Driveline Length	(L) Length	Bell O.D.	Part Number	Sequence Number	Price
60"	51"	5-1/4"	69-0648	419100	\$75.22

Shield Bearing

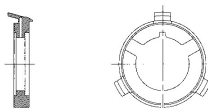

Bearing I.D.	Bearing Width	Use W/Shield Part Number	Part Number	Sequence Number	Price
1-13/16"	5/16"	69-0648	56-1600	420180	\$7.24

Prices subject to change without notice. **ASK FOR QUANTITY DISCOUNT**

1-800-228-9222 / e-mail: sales@baumhydraulics.com

Fax: 1-800-832-2522 / www.baumhydraulics.com / © Baum Hydraulics Corporation

BAUM HYDRAULICS CORPORATION

N1000 SERIES

ASAE
Category 1



Replaces Neapco 0600 Series- Interchangeable with Spicer 1000 Series

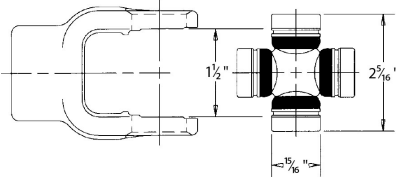

Cross and Bearing Kit: Inside Lock-Up

Bearing Dia.	Lock-Up Dim.	Overall Length	Part Number	Sequence Number	Price
15/16"	1-1/2"	2-5/16"	1-0170	412160	\$19.33

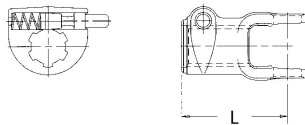

Tractor Yokes: Quick Disconnect

Pin Type Q.D.				
Bore	(L) Length	Part Number	Sequence Number	Price
1-3/8"-6SPL	3-9/16"	10-4139	416588	\$88.43
1-3/8"-21SPL	3-9/16"	10-5411	416590	107.76

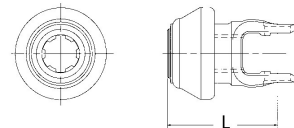

Collar Type Q.D.				
Bore	(L) Length	Part Number	Sequence Number	Price
1-3/8"-6SPL	4-1/16"	10-5430		Call



Lawn and Garden Yoke

Slide Collar Q.D.				
Bore	(L) Length	Part Number	Sequence Number	Price
1"-15SPL	2-13/16"	10-5366		Call

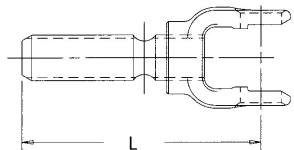

Stub Yoke				
Bore	(L) Length	Part Number	Sequence Number	Price
1"-15SPL	5-3/8"	10-0615		Call

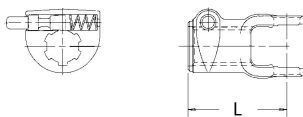

Implement Yokes

Pin Type Q.D.				
Bore	(L) Length	Part Number	Sequence Number	Price
1-3/8"-6SPL	3-9/16"	10-4137	416591	\$50.33
1-3/8"-6SPL	3-9/16"	10-5412	416592	75.71

ASK FOR QUANTITY DISCOUNT Prices subject to change without notice.



N1000 SERIES

P87

ASAE
Category 1

Replaces Neapco 0600 Series- Interchangeable with Spicer 1000 Series

Implement Yokes



Round		Keyway			Set Screw or Drill Thru				
Bore	(L) Length	Width	Loc.	Hole Size	Loc.	Dist. too End	Part Number	Sequence Number	Price
5/8"	2-1/2"	3/16"	GAP	3/8"-16	EAR	1/2"	10-4373	414090	\$27.31
3/4"	1-11/16"	3/16"	GAP	3/8"-16	EAR	7/16"	10-4693	416320	44.55
3/4"	2-1/2"	3/16"	GAP	3/8"-16	EAR	1/2"	10-0413	414080	18.29
3/4"	2-1/2"	3/16"	GAP	(2)3/8"-16	EAR	1/2"	10-4133		Call
3/4"	2-1/2"	1/4"	GAP	3/8"-16	GAP	1/2"	10-0423		Call
13/16"	2-1/2"	3/16"	GAP	3/8"-16	GAP	5/8"	10-0433		Call
13/16"	2-1/2"	1/4"	GAP	3/8"-16	GAP	5/8"	10-0443		Call
13/16"	2-1/2"	1/4"?	GAP	3/8"-16	EAR	1/2"	10-4173	414144	26.71
7/8"	2-1/2"	3/16"	GAP	3/8"-16	EAR	1/2"	10-4943		Call
7/8"	1-11/16"	1/4"	GAP	3/8"-16	EAR	7/16"	10-1703	416448	37.38
7/8"	1-11/16"	1/4"	EAR	3/8"-16	GAP	7/16"	10-4703		Call
7/8"	2-1/2"	3/16"	GAP	3/8"-16	GAP	5/8"	10-0453		Call
7/8"	2-1/2"	1/4"	GAP	3/8"-16	EAR	1/2"	10-5113		Call
7/8"	2-1/2"	1/4"	GAP	3/8"-16	GAP	1/2"	10-0463		Call
7/8"	2-1/2"	1/4"	GAP	3/8"-16	GAP	1/2"	10-4453	414208	41.34
15/16"	2-1/4"	1/4"	GAP	3/8"-16	EAR	1/2"	10-0473	414272	18.97
1"	1-11/16"	1/4"	GAP	3/8"-16	EAR	7/16"	10-1705	416576	53.28
1"	2-1/2"	3/16"	GAP	3/8"-16	GAP	5/8"	10-0483		Call
1"	2-1/2"	1/4"	GAP	3/8"-16	EAR	1/2"	10-4573	414336	22.29
1"	2-1/2"	1/4"	GAP	3/8"-16	GAP	1/2"	10-0493		Call
1"	2-1/2"	--	--	3/8" D.T.	EAR	1/2"	10-4443	416774	26.78
1"	2-1/2"	1/4"	GAP	3/8"-16	EAR	1/2"	10-4493	414400	39.14
1-1/16"	2-1/2"	1/4"	GAP	3/8"-16	EAR	1/2"	10-4163	414464	17.93
1-1/8"	2-1/2"	5/16"	GAP	3/8"-16	EAR	1/2"	10-4473	414528	36.21
1-1/8"	2-1/2"	1/4"	GAP	3/8"-16	EAR	1/2"	10-4143	414592	26.36
1-1/8"	2-1/2"	5/16"	GAP	3/8"-16	GAP	1/2"	10-4113		Call
1-1/8"	2-1/2"	1/4"	GAP	3/8"-16	GAP	29/64"	10-4103		Call
1-3/16"	2-1/2"	5/16"	GAP	3/8"-16	EAR	1/2"	10-4153	414656	26.66
1-1/4"	2-1/2"	5/16"	GAP	3/8"-16	EAR	1/2"	10-4193	414720	18.86
1-1/4"	2-1/2"	5/16"	GAP	3/8"-16	GAP	1/2"	10-4123		Call
1-1/4"	2-1/2"	1/4"	GAP	3/8"-16	EAR	1/2"	10-5156		Call
1-1/4"	2-1/2"	1/4"	GAP	3/8"-16	GAP	1/2"	10-5156		Call
1-1/4"	2-1/2"	1/4"	GAP	3/8"-16	EAR	1/2"	10-4183	414848	19.95
1-1/4"	2-1/2"	--	--	3/8"-D.T.	EAR	5/8"	10-4363		Call
1-3/8"	2-1/2"	5/16"	GAP	3/8"-16	EAR	5/8"	10-4293	414935	36.14

Prices subject to change without notice. **ASK FOR QUANTITY DISCOUNT**

1-800-228-9222 / e-mail: sales@baumhydraulics.com

Fax: 1-800-832-2522 / www.baumhydraulics.com / © Baum Hydraulics Corporation

BAUM HYDRAULICS CORPORATION

N1000 SERIES

ASAE
Category 1



Replaces Neapco 0600 Series- Interchangeable with Spicer 1000 Series

Implement Yokes

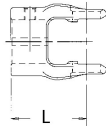

Round-Double Keyway				Set Screw					
Bore	(L) Length	Width	Loc.	Hole Size	Loc.	Dist. too End	Part Number	Sequence Number	Price
13/16"	2-1/2"	3/16"	GAP	3/8"-16	EAR	1/2"	10-5313	416785	\$55.02
13/16"	2-1/2"	1/4"	GAP	3/8"-16	EAR	1/2"	10-5313	416785	55.02
7/8"	2-1/2"	3/16"	GAP	3/8"-16	EAR	1/2"	10-5213	416790	31.52
7/8"	2-1/2"	1/4"	GAP	3/8"-16	EAR	1/2"	10-5213	416790	31.52
1"	2-1/2"	3/16"	GAP	3/8"-16	EAR	1/2"	10-5215	416795	26.78
1"	2-1/2"	1/4"	GAP	3/8"-16	EAR	1/2"	10-5215	416795	26.78
1-1/8"	2-1/2"	1/4"	GAP	3/8"-16	EAR	1/2"	10-5216	416805	32.66
1-1/8"	2-1/2"	5/16"	GAP	3/8"-16	EAR	1/2"	10-5216	416805	32.66
1-3/16"	2-1/2"	1/4"	GAP	3/8"-16	EAR	1/2"	10-1574	416810	51.22
1-3/16"	2-1/2"	1/4"	GAP	3/8"-16	EAR	1/2"	10-1574	416810	51.22
1-1/4"	2-1/2"	1/4"	GAP	3/8"-16	EAR	1/2"	10-5218	416820	25.81
1-1/4"	2-1/2"	5/16"	GAP	3/8"-16	EAR	1/2"	10-5218	416820	25.81



Clamp		Drill Thru				
Bore	(L) Length	Hole Size	Bolt Fit	Part Number	Sequence Number	Price
47/64"-16 SPL	2-1/4"	15/32"	7/16"	10-4611		Call
47/64"-16 SPL	2-3/4"	29/64"	7/16"	10-5352		Call
1" RD	2-3/4"	15/32"	7/16"	10-5322*		Call

*Also has 1/4" kyway and set screw hole

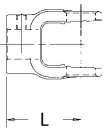

Hexagon		Set Screw					
Bore	(L) Length	Hole Size	Loc.	Dist. to End	Part Number	Sequence Number	Price
7/8"	2-1/2"	3/8"-16	GAP	5/8"	10-4282	415424	\$24.52
1-1/8"	2-1/2"	3/8"-16	GAP	1/2"	10-0432	415488	29.59

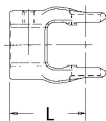

Spline		Drill Thru						
Bore	(L) Length	Hole Size	Loc.	Dist. to End	Part Number	Sequence Number	Price	
7/8"-13 SPL	2-1/2"	3/8"-16	EAR	1/2"	10-4481		Call	
7/8"-13 SPL	2-1/2"	--	--	--	10-5334		Call	
1"-6 SPL	2-1/2"	--	--	--	10-5158	416630	40.21	
1-1/8"-6 SPL	2-1/2"	21/65" D.T.	EAR	1/2"	10-0411	416704	52.03	
1-3/8"6 SPL	2-1/2"	21/64" D.T.	EAR	3/8"	10-0431	416768	59.29	

ASK FOR QUANTITY DISCOUNT Prices subject to change without notice.



N1000 SERIES

ASAE
Category 1

P89

Replaces Neapco 0600 Series- Interchangeable with Spicer 1000 Series

Implement Yokes



Square Set Screw and Drill Thru							
Bore	(L) Length	Hole Size	Loc.	Dist. too End	Part Number	Sequence Number	Price
3/4"	1-11/16"	3/8"-16	EAR	7/16"	10-5354		Call
3/4"	2-1/2"	3/8"-16	EAR	1/2"	10-0422	415040	26.38
3/4"	2-1/2"	5/16" D.T.	GAP	1/2"	10-5149		Call
7/8"	1-11/16"	3/8"-16	EAR	7/16"	10-1707		Call
7/8"	2-1/2"	3/8"-16	EAR	1/2"	10-0412	415104	16.88
7/8" X 1*	2-1/2"	3/8"-16	EAR	1/2"	10-1580		Call
1"	2-1/2"	3/8"-16	EAR	1/2"	10-0452	415232	21.34
1-1/8"	2-1/2"	--	--	--	10-1557	415296	36.19

*Double Square

Implement Slip Yokes

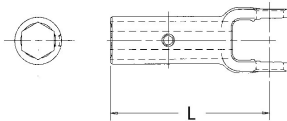

Hexagon Grease Fittin						
Bore	(L) Length	Loc.	Dist. too End	Part Number	Sequence Number	Price
7/8"	5-1/2"	GAP	1-3/4"	10-3162*	416192	\$46.55
1-1/8"	5-1/2"	GAP	1-3/4"	10-0332*	416256	43.57

*Grease fitting assembled in yoke

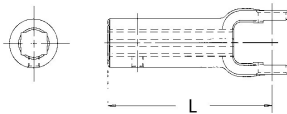

Rectangular Set Screw							
Bore	(L) Length	Hole Size	Loc.	Dist. to End	Part Number	Seuence Number	Price
3/4" X 7/8"	5-1/2"	1/8" NPT	EAR	1"	10-1769	416062	\$56.40

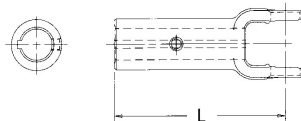

Round Keyway Grease Fitting								
Bore	(L) Length	Width	Loc.	Loc.	Dis. to End	Part Number	Seuence Number	Price
3/4"	5-1/2"	3/16"	GAP	GAP	2"	10-0313*	415744	\$73.22
13/16"	5-1/2"	1/4"	GAP	GAP	1-3/4"	10-0323*	414143
7/8"	5-1/2"	1/4"	GAP	GAP	1-3/4"	10-0333*	415808	50.48
15/16"	5-1/2"	1/4"	GAP	GAP	2"	10-3203*		Call
1"	5-1/2"	1/4"	GAP	GAP	1-3/4"	10-0383*	415872	51.31
1-1/8"	5-1/2"	5/16"	GAP	GAP	1-3/4"	10-3183*	415936	54.60
1-1/4"	5-1/2"	5/16"	GAP	GAP	1-3/4"	10-3163*	416000	56.02
1-1/4"	5-1/2"	1/4"	GAP	GAP	2"	10-3173*		Call

Grease fitting assembled in yoke*

Prices subject to change without notice. **ASK FOR QUANTITY DISCOUNT**

1-800-228-9222 / e-mail: sales@baumhydraulics.com
Fax: 1-800-832-2522 / www.baumhydraulics.com / © Baum Hydraulics Corporation

BAUM HYDRAULICS CORPORATION

N1000 SERIES

ASAE
Category 1



Replaces Neapco 0600 Series- Interchangeable with Spicer 1000 Series

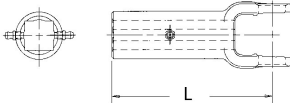

Square Grease Fitting						
Bore	(L) Length	Loc.	Dist. too End	Part Number	Sequence Number	Price
3/4"	5-1/2"	GAP	2"	10-1758*	416060	\$82.17
3/4"	5-1/2"	GAP	1-3/4"	10-0312*		Call
7/8"	5-1/2"	GAP	1-3/4"	10-0322*	416064	47.43
1"	5-1/2"	GAP	1-3/4"	10-3122*	416128	47.55

*Grease fitting assembled in yoke

Double Pivot Yoke

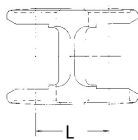

Maximum					
(L) C to C	Static Angle	Operating Angle	Part Number	Sequence Number	Price
1-11/16"	7°	5°	10-5303		Call
2-1/2"	20°	18°	10-5361	416580	79.66
3-3/16"	90°	45°	10-5331		Call

Shaft Weld Yoke

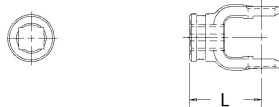

Bore	(L) Length	Use W/Shaft Part Number	Part Number	Sequence Number	Price
3/4" X 7/8"	2-1/2"	73-0750	10-5129	415552	\$55.86

Rectangular Shaft

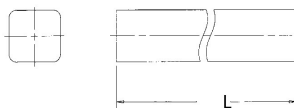

Size	(L) Length	Use W/Weld Yoke Part Number	Part Number	Sequence Number	Price
3/4" X 7/8"	72"	10-5129	73-0750		Call

Tube Weld Yoke

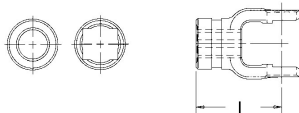

Bore	(L) Length	Use W/Tube Part Number	For Tube	Part Number	Sequence Number	Price
1" X 1-1/8"	2-3/4"	70-1001	1" X 1-1/8"	10-5131	415616	\$55.88
1-3/16" RD	3"	70-1625	1-5/8" X 16GA	10-5132		Call
1-1/4" RD	2-1/2"	---	1-1/4" X 13GA	10-5174		Call
---	2-1/2"	70-2000	2" X 14GA	10-1005		Call

ASK FOR QUANTITY DISCOUNT Prices subject to change without notice.



N1000 SERIES

ASAE
Category 1

P91

Replaces Neapco 0600 Series- Interchangeable with Spicer 1000 Series

Rectangular and Round Tube

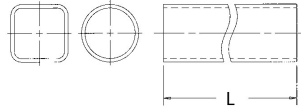

O.D.	(L) Length	Wall Thickness	Use W/Weld Yoke Number	Part Number	Sequence Number	Price
1" X 1-1/8"	72"	.125	15-5131	70-1001	Call	Call
1-5/8" RD	72"	.065 (16GA)	15-5132	70-1625	411815	80.33

Slip Sleeve

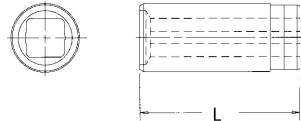

I.D.	(L) Length	Lube Fitting	For Tube	Shield Brg. No	Part Number	Sequence Number	Price
3/4" X 7/8"	4"	NO	1-5/8" X .065 (16GA)	--	53-0634	416935	\$43.21

Drive Shaft with World Shield

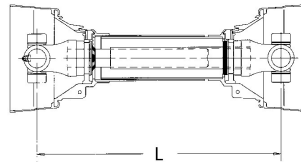

Overall Driveline Length	(L) Min. C to C	(L) Max C to C	Part Number	Sequence Number	Price
36"	26-3/4"	38"	58-0627		Call
48"	38-3/4"	62"	58-0639		Call
60"	50-3/4"	86"	58-0651		Call

Yoke and Shaft Assembly

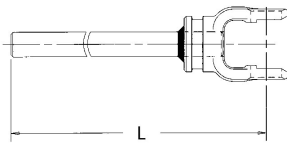

Overall Driveline Length	(L) C to End	Part Number	Sequence Number	Price
36"	24"	65-0627		Call
48"	36"	65-0639		Call
60"	48"	65-0651		Call

Yoke and Tube Assembly

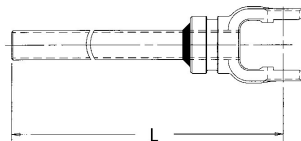

Overall Driveline Length	(L) C to End	Part Number	Sequence Number	Price
36"	24"	64-0627		Call
48"	36"	64-0639		Call
60"	48"	64-0651		Call

World Shield Plastic

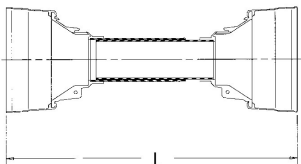

Overall Driveline Length	(L) Length	Bell O.D.	Part Number	Sequence Number	Price
60"	51"	5-1/4"	69-0648	419100	\$75.22

Shield Bearings are not included, Please order part number 56-0600
Note: Shields can be cut to fit 36" and 48" drives.

Shield Bearing

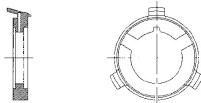

Bearing I.D.	Bearing Width	Use W/Shield Part Number	Part Number	Sequence Number	Price
1-12"	5/16"	69-0648	56-0600	420160	\$8.95

Note: Two Bearings per box

Prices subject to change without notice. **ASK FOR QUANTITY DISCOUNT**

1-800-228-9222 / e-mail: sales@baumhydraulics.com

Fax: 1-800-832-2522 / www.baumhydraulics.com / © Baum Hydraulics Corporation

BAUM HYDRAULICS CORPORATION

1200 SERIES

ASAE
Category 2



Replaces Rockwell L12N Series- Replaces Weasler 12 Series

Tractor Yokes: Quick Disconnect

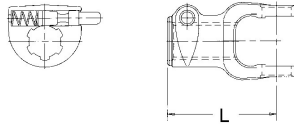

Pin Type Q.D.				
Bore	(L) Length	Part Number	Sequence Number	Price
1-3/8"-6 SPL	4-1/16"	12-1190	418385	\$73.48
1-3/8"-21 SPL	4-1/16"	12-1193	418390	94.10

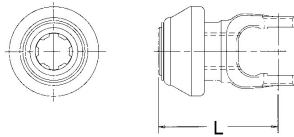

Collar Type Q.D.				
Bore	(L) Length	Part Number	Sequence Number	Price
1-3/8"-6 SPL	4-1/2"	12-2330		Call
1-3/8"-21 SPL	4-1/2"	12-2321		Call

Implement Yokes

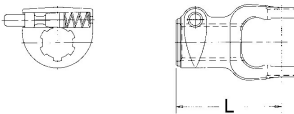

Pin Type Q.D.				
Bore	(L) Length	Part Number	Sequence Number	Price
1-3/8"-6 SPL	4-1/16"	12-1300	418407	\$49.19
1-3/8"-21 SPL	4-1/16"	12-1350	418462	72.05

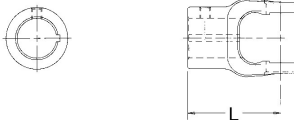

Round		Keyway			----- Set Screw -----				
Bore	(L) Length	Width	Loc.	Hole Size	Loc.	Dist. to End	Part Number	Sequence Number	Price
3/4"	2-3/4"	3/16"	EAR	3/8"-16	GAP	5/8"	12-1312	418415	\$36.74
13/16"	3-1/2"	1/4"	EAR	3/8"-16	GAP	7/8"	12-1112	418300	58.00
7/8"	2-3/4"	1/4"	EAR	3/8"-16	GAP	5/8"	12-1133		Call
7/8"	3-1/2"	1/4"	EAR	3/8"-16	GAP	7/8"	12-1113	418305	48.19
15/16"	2-3/4"	1/4"	EAR	3/8"-16	GAP	5/8"	12-1134	418335	44.53
1"	2-3/4"	1/4"	EAR	3/8"-16	GAP	7/8"	12-1135		Call
1"	2-3/4"	1/4"	EAR	3/8"-16	EAR	5/8"	12-1155		Call
1"	3-1/2"	1/4"	EAR	3/8"-16	GAP	7/8"	12-1115		Call
1-1/8"	2-3/4"	5/16"	EAR	3/8"-16	GAP	7/8"	12-1137		Call
1-1/8"	2-3/4"	1/4"	EAR	3/8"-16	EAR	5/8"	12-1162	
1-1/8"	3-1/2"	5/16"	EAR	3/8"-16	GAP	7/8"	12-1117		Call
1-1/8"	3-1/2"	1/4"	EAR	(2)3/8"-16	EAR	7/8"	12-1326		Call
1-1/8"	3-1/2"	1/4"	EAR	(2)3/8"-16	GAP	7/8"	12-1326		Call
1-3/16"	3-1/2"	5/16"	EAR	3/8"-16	GAP	7/8"	12-1118	418320	28.00
1-1/4"	2-3/4"	5/16"	EAR	3/8"-16	GAP	7/8"	12-1139		Call
1-1/4"	2-3/4"	5/16"	EAR	3/8"-16	EAR	5/8"	12-1169		Call
1-1/4"	3-1/2"	5/16"	EAR	3/8"-16	GAP	7/8"	12-1119		Call
1-1/4"	3-1/2"	1/4"	EAR	(2)3/8"-16	EAR	5/8"	12-1176		Call
1-1/4"	3-1/2"	1/4"	EAR	(2)3/8"-16	GAP	5/8"	12-1176		Call
1-3/8"	3-1/2"	5/16"	EAR	3/8"-16	GAP	7/8"	12-1120	418330	62.03
1-1/2"	2-3/4"	3/8"	GAP	(2)3/8"-16	EAR	5/8"	12-1175	418370	77.29
1-1/2"	2-3/4"	3/8"	GAP	(2)3/8"-16	GAP	5/8"	12-1175	418370	77.29

ASK FOR QUANTITY DISCOUNT Prices subject to change without notice.



1200 SERIES

P93

ASAE
Category 2

Replaces Rockwell L12N Series- Replaces Weasler 12 Series

Implement Yokes

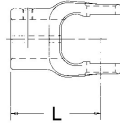

Round-Double Keyway Keyway ----- Set Screw -----									
Bore	(L) Length	Width	Loc.	Hole Size	Loc.	Dist. to End	Part Number	Sequence Number	Price
1"	3-1/2"	3/16"	EAR	3/8"-16	GAP	7/8"	12-1215	418395	\$51.45
1"	3-1/2"	1/4"	EAR	3/8"-16	GAP	7/8"	12-1215	418395	51.45
1-1/8"	3-1/2"	1/4"	EAR	3/8"-16	GAP	7/8"	12-1216	418400	60.62
1-1/8"	3-1/2"	5/16"	EAR	3/8"-16	GAP	7/8"	12-1216	418400	60.62
1-1/4"	3-1/2"	1/4"	EAR	3/8"-16	GAP	7/8"	12-1218	418405	65.97
1-1/4"	3-1/2"	5/16"	EAR	3/8"-16	GAP	7/8"	12-1218	418405	65.97

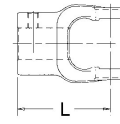

Hexagon ----- Set Screw -----							
Bore	(L) Length	Hole Size	Loc.	Dist. to End	Part Number	Sequence Number	Price
1-1/8"	2-3/4"	3/8"-16	GAP	5/8"	12-1168	418355	\$37.12
1-1/8"	3-1/2"	3/8"-16	GAP	7/8"	12-1328		Call

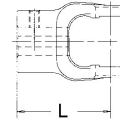

Rectangular ----- Drill Thru -----							
Bore	(L) Length	Hole Size	Loc.	Dist. to End	Part Number	Sequence Number	Price
1" X 1-1/8"	3-1/2"	25/64"	GAP	1"	12-1197		Call

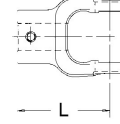

Shear ----- Drill Thru -----							
Bore	(L) Length	Hole Size	Loc.	Dist. to End	Part Number	Sequence Number	Price
1"	3"	21/64"	EAR	5/8"	12-1319	418435	\$149.10
1-1/8"	3-1/2"	5/16"	GAP	5/8"	12-1302	418410	58.00
1-1/4"	3"	25/64"	EAR	5/8"	12-1330	418450	87.10
1-3/8"	3-1/4"	17/32"	GAP	1/2"	12-1320	418440	78.33

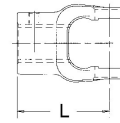

Spline ----- Drill Thru -----							
Bore	(L) Length	Hole Size	Loc.	Dist. to End	Part Number	Sequence Number	Price
1-1/8"-6 SPL	3-1/2"	21/64"	GAP	1-1/4"	12-1181	418380	\$88.84
1-3/8"-6 SPL	3-1/2"	21/64"	GAP	15/16"	12-1172	418365	50.17
1-3/8"-21 SPL	3-1/2"	--	--	--	12-1315	418425	46.79

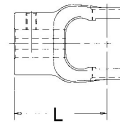

Square Set Screw or Drill Thru							
Bore	(L) Length	Hole Size	Loc.	Dist. to End	Part Number	Sequence Number	Price
7/8"	2-3/4"	3/8"-16	EAR	5/8"	12-1170	418360	\$57.22
1"	2-3/4"	3/8"-16	EAR	5/8"	12-1159		Call
1-1/8"	3-1/2"	25/64" D.T.	GAP	5/8"	12-1148	418340	83.26
1-1/4"	2-3/4"	11/32" D.T.	GAP	5/8"	12-1321	418445	75.60

*Double Square

Prices subject to change without notice. **ASK FOR QUANTITY DISCOUNT**

1-800-228-9222 / e-mail: sales@baumhydraulics.com
Fax: 1-800-832-2522 / www.baumhydraulics.com / © Baum Hydraulics Corporation

BAUM HYDRAULICS CORPORATION

1200 SERIES

ASAE
Category 2



Replaces Rockwell L12N Series- Replaces Weasler 12 Series

Implement Slip Yokes

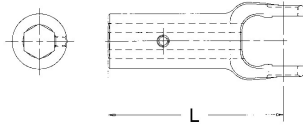

Hexagon ----- Set Screw -----							
Bore	(L) Length	Hole Size	Loc.	Dist. to End	Part Number	Sequence Number	Price
1-1/8"	5-1/4"	1/8" NPT	GAP	1-3/4"	12-1173		Call

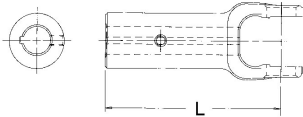

Round Keyway ----Set Screw----									
Bore	(L) Length	Width	Loc.	Hole Size	Loc.	Dist. to End	Part Number	Sequence Number	Price
1"	5-1/4"	1/4"	EAR	1/8" NPT	EAR	1-3/4"	12-1316	418426	\$65.22
1-1/4"	5-1/4"	5/16"	EAR	1/8" NPT	EAR	1-3/4"	12-1174		Call

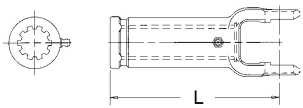

Spline ----- Set Screw -----							
Bore	(L) Length	Hole Size	Loc.	Dist. to End	Part Number	Sequence Number	Price
1-1/4"-6 SPL	5-1/4"	1/8" NPT	GAP	1-3/4"	12-1171		Call
1-3/8"-16 SPL	5-1/4"	1/4"-28	GAP	3-3/8"	12-2322		Call

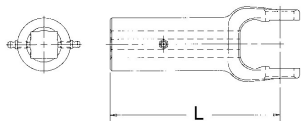

Square ----- Set Screw -----							
Bore	(L) Length	Hole Size	Loc.	Dist. to End	Part Number	Sequence Number	Price
1"	5-1/4"	1/8" NPT	GAP	1-3/4"	12-1314	418420	\$77.64

Double Pivot Yoke

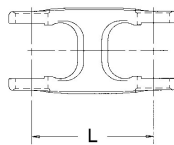

Maximum					
(L) C to C	Static Angle	Operating Angle	Part Number	Sequence Number	Price
2-3/8"	10°	7°	12-1410	418465	\$43.00
3-3/8"	37°	35°	12-1400		Call

Shaft Weld Yoke

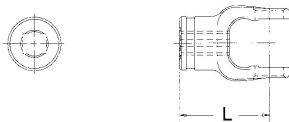

Bore	(L) Length	Use W/Shaft Part Number	Part Number	Sequence Number	Price
1" X 1-1/8"	2-15/16"	73-1001	12-1340	418460	\$95.16

Rectangular Shaft

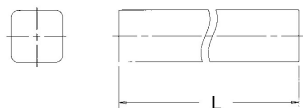

Bore	(L) Length	Use W/Weld Yoke Part Number	Part Number	Sequence Number	Price
1" X 1-1/8"	72"	12-1340	73-1001		Call

Tube Weld Yoke

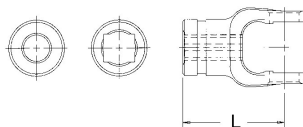

Bore	(L) Length	Use W/Tube Part Number	For Tube	Part Number	Sequence Number	Price
1-9/32" X 1-13/32"	2-15/16"	70-1250	1-1/4" X 1-3/8"	12-1318	418430	\$92.86
1-1/2" RD	3-3/4"	70-2000	2" X .083 (14GA)	12.1334	418455	96.76

ASK FOR QUANTITY DISCOUNT Prices subject to change without notice.

BAUM HYDRAULICS CORPORATION

1-800-228-9222 / e-mail: sales@baumhydraulics.com
Fax: 1-800-832-2522 / www.baumhydraulics.com / © Baum Hydraulics Corporation



1200 SERIES

ASAE
Category 2

P95

Replaces Rockwell L12N Series- Replaces Weasler 12 Series

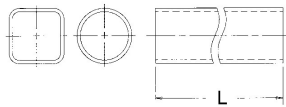

Rectangular and Round Tube

O.D.	(L) Length	Wall Thickness	Use W/Weld Yoke Part Number	Part Number	Sequence Number	Price
1-1/4" X 1-3/8"	72"	.125	12-1318	70-1250		Call
2"	72"	.083 (14GA)	12-1334	70-2000		Call

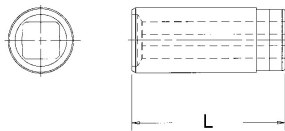

Slip Sleeve

I.D.	(L) Length	Lube Fitting	For Tube	Shield Brg. Numebr	Part Number	Sequence Number	Price
1" X 1-1/8"	5"	YES	2" X .083 (14GA)	56-2294	53-2034	416950	\$48.19
1" X 1-1/8"	5"	YES	2" X .083 (14GA)	56-2295	53-2034	416950	48.19

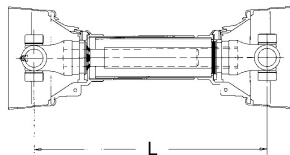

Drive Shaft with World Shield

Overall Driveline Length	(L) Min. C to C	(L) Max. C to C	Part Number	Sequence Number	Price
36"	27-1/4"	38"	58-1227		Call
48"	39-1/4"	62"	58-1239		Call
60"	51-1/4"	86"	58-1251		Call

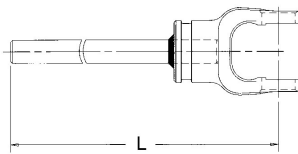

Yoke and Shaft Assembly

Overall Driveline Length	(L) C to End	Part Number	Sequence Number	Price
36"	24"	65-2827		Call
48"	36"	65-2839		Call
60"	48"	65-2851		Call

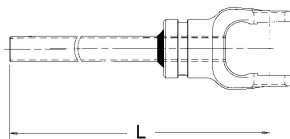

Yoke and Tube Assembly

Overall Driveline Length	(L) C to End	Part Number	Sequence Number	Price
36"	24"	64-2727		Call
48"	36"	64-2739		Call
60"	48"	64-2751		Call

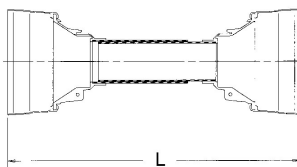

World Shield Plastic

Overall Driveline Length	(L) Length	Bell O.D.	Part Number	Sequence Number	Price
60"	51"	6-1/8"	69-1248	419290	\$69.28

Shield Bearings are not included. Please order part number 56-2000
Note: Shield can be cut shorter to fit 36" and 48" drives.

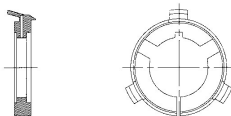

Shield Bearing

Bearing I.D.	Bearing Width	Use W/Shield Part Number	Part Number	Sequence Number	Price
2-1/16"	11/32"	69-1248	56-2000	420190	\$10.72

Note: Two Bearings per box

Prices subject to change without notice. **ASK FOR QUANTITY DISCOUNT**

1-800-228-9222 / e-mail: sales@baumhydraulics.com

Fax: 1-800-832-2522 / www.baumhydraulics.com / © Baum Hydraulics Corporation

BAUM HYDRAULICS CORPORATION

1800 SERIES

ASAE
Category 3



Replacement Category 3 Series

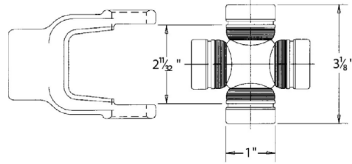

Cross and Bearing Kit: Inside Lock-up

Bearing Dia.	Lock-Up Dim.	Overall Length	Part Number	Sequence Number	Price
1"	2-11/32"	3-1/8"	1-1875	412288	\$24.26

Tractor Yokes: Quick Disconnect

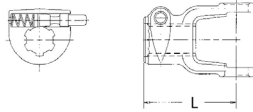

Bore	(L) Length	Part Number	Sequence Number	Price
1-3/8"-6 SPL	4-1/4"	18-7403	418050	\$77.79
1-3/8"-21 SPL	4-1/4"	18-7406	418049

Note: Tractor end use only

Collar Type Q.D.

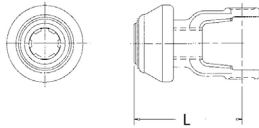

Bore	(L) Length	Part Number	Sequence Number	Price
1-3/8"-6 SPL	4-11/32"	18-7330		Call
1-3/8"-21 SPL	4-11/32"	18-7339		Call

Implement Yokes Pin Type Q.D.

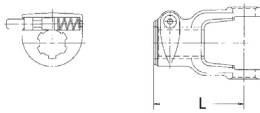

Bore	(L) Length	Part Number	Sequence Number	Price
1-3/8"-6 SPL	4-1/4"	18-7404	4180482	\$128.19
1-3/8"-21 SPL	4-1/4"	18-7405	4180484

Note: Implement end use only

Implement Yokes

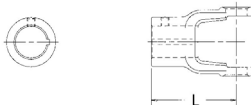

Round		Keyway		Set Screw or Drill Thru					
Bore	(L) Length	Width	Loc.	Hole Size	Loc.	Dist. to End	Part Number	Sequence Number	Price
1"	3-3/4"	1/4"	EAR	3/8"-16	GAP	7/8"	18-7115	417280	\$56.53
1-1/8"	3-3/4"	5/16"	EAR	3/8"-16	GAP	7/8"	18-7117	417344
1-1/4"	3-3/4"	5/16"	EAR	3/8"-16	GAP	7/8"	18-7119	417472	97.45
1-3/8"	3-1/2"	--	--	17/32" D.T.	GAP	1/2"	18-7315		Call
1-3/8"	3-3/4"	5/16"	EAR	3/8"-16	GAP	7/8"	18-7120	417536	44.72
1-1/2"	3-1/4"	3/8"	EAR	3/8"-16	EAR	5/8"	18-7313	417600	62.22
1-1/2"	3-1/4"	3/8"	EAR	3/8"-16	GAP	5/8"	18-7313	417600	62.22

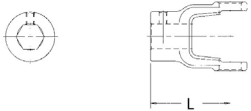

Hexago		----Set Screw----							
Bore	(L) Length	Hole Size	Loc.	Dist. to End	Part Number	Sequence Number	Price		
1-1/8"	3-3/4"	3/8"-16	EAR	7/8"	18-7128	417728	\$76.45		



Spline		----Drill Thru----							
Bore	(L) Length	Hole Size	Loc.	Dist. to End	Part Number	Sequence Number	Price		
1-3/8"-6 SPL	3-3/4"	21/64"	GAP	15/16"	18-7132	417876	\$81.05		

ASK FOR QUANTITY DISCOUNT Prices subject to change without notice.



1800 SERIES

P97

ASAE
Category 3

Replacement Category 3 Series



Implement Yokes

Square		Set Screw or Drill Thru					
Bore	(L) Length	Hole Size	Loc.	Dist. to End	Part Number	Sequence Number	Price
1"	3-5/8"	--	--	--	18-7125	417546	\$45.24
1-1/4"	3-1/4"	--	--	--	18-7127	417856	63.66

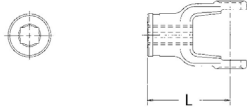

Shaft Weld Yoke

Bore	(L) Length	Use W/Shaft Part Number	Part Number	Sequence Number	Price
1" X 1-1/8"	3-3/8"	73-1001	18-7327	417920	\$50.71



Rectangular Shaft

Bore	(L) Length	Use W/Weld Yoke Part Number	Part Number	Sequence Number	Price
1" X 1-1/8"	72"	18-7327	73-1001		Call

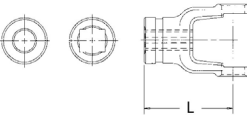

Tube Weld Yoke

Bore	(L) Length	Use W/Tube Part Number	For Tube	Part Number	Sequence Number	Price
1-9/32" X 1-13/32"	3-3/8"	70-1250	1-1/4" X 1-3/8"	18-7328	417925	\$43.83
1-1/2" RD	3-1/2"	70-2000	2" X .083 (14GA)	18-7305	417594	38.12

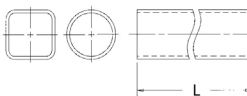

Rectangular and Round Tube

O.D.	(L) Length	Wall Thickness	Use W/Weld Yoke Part Number	Part Number	Sequence Number	Price
1-1/4" X 1-3/8"	72"	.125	18-7328	70-1250		Call
2"	72"	.083 (14GA)	18-7305	70-2000		Call

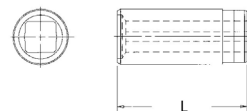

Slip Sleeve

I.D.	(L) Length	Lube Fitting	For Tube	Shield Brg. Numebr	Part Number	Sequence Number	Price
1" X 1-1/8"	5"	YES	2" X .083 (14GA)	56-2294	53-2034	416950	\$48.19
1" X 1-1/8"	5"	YES	2" X .083 (14GA)	56-2295	53-2034	416950	48.19

Prices subject to change without notice. **ASK FOR QUANTITY DISCOUNT**

1-800-228-9222 / e-mail: sales@baumhydraulics.com

Fax: 1-800-832-2522 / www.baumhydraulics.com / © Baum Hydraulics Corporation

BAUM HYDRAULICS CORPORATION

1800 SERIES

ASAE
Category 3



Replacement Category 3 Series

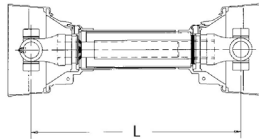

Drive Shaft with World Shield

Overall Driveline Length	(L) Min C to C	(L) Max. C to C	Part Number	Sequence Number	Price
36"	28"	38"	58-1828		Call
48"	40"	62"	58-1840		Call
60"	52"	86"	58-1852		Call

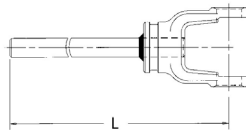

Yoke and Shaft Assembly

Overall Driveline Length	(L) C to End	Part Number	Sequence Number	Price
36"	24"	65-1828		Call
48"	36"	65-1840		Call
60"	48"	65-1852		Call

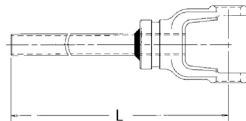

Yoke and Tube Assembly

Overall Driveline Length	(L) C to End	Part Number	Sequence Number	Price
36"	24"	64-1828		Call
48"	36"	64-1840		Call
60"	48"	64-1852		Call

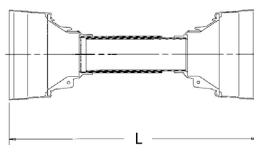

World Shield Plastic

Overall Driveline Length	(L) Length	Bell O.D.	Part Number	Sequence Number	Price
60"	52"	6-1/8"	69-1248		Call

Shield Bearings are not included. Please order part number 56-2000
Note: Shield can be cut shorter to fit 36" and 48" drives.

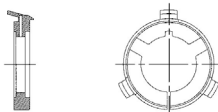

Shield Bearing

Bearing I.D.	Bearing Width	Use W/Shield Part Number	Part Number	Sequence Number	Price
2-1/16"	11/32"	69-1248	56-2000	420190	\$10.72

Note: Two Bearings per box

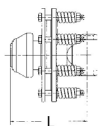

Friction Clutch

Bore	(L) Length	Flange O.D.	Part Number	Sequence Number	Price
1-3/8"-6 SPL	5-7/8"	7-1/8"	80-1802		Call

Note: Two per box

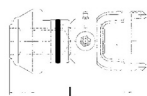

Shear Bolt: Collar Type Q.D.

Bore	(L) Length	Part Number	Sequence Number	Price
1-3/8"-6 SPL	6-3/8"	18-7506		Call

ASK FOR QUANTITY DISCOUNT Prices subject to change without notice.



2000 SERIES

ASAE
Category 3

P99

Replaces Rockwell L14N Series- Replaces Weasler 14 Series

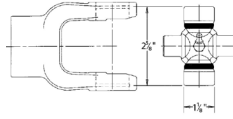

Cross and Bearing Kit: Outside Lock-Up

Bearing Dia.	Lock-Up Dim.	Overall Length	Part Number	Sequence Number	Price
1-1/8"	2-5/8"	2-5/8"	1-2075	412352	\$27.40

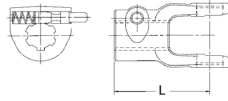

Tractor Yokes: Quick Disconnect

Pin Type Q.D				
Bore	(L) Length	Part Number	Sequence Number	Price
1-3/8"-6 SPL	4-1/4"	20-9309	418720	\$92.12
1-3/8"-21 SPL	4-1/4"	20-9325	418750	69.00

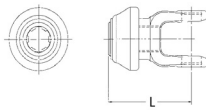

Collar Type Q.D				
Bore	(L) Length	Part Number	Sequence Number	Price
1-3/8"-6 SPL	4-3/4"	20-9330		Call
1-3/8"-21 SPL	4-3/4"	20-9321		Call

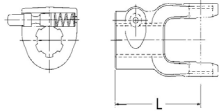

Implement Yokes

Pin Type Q.D				
Bore	(L) Length	Part Number	Sequence Number	Price
1-3/8"-6 SPL	4-1/4"	20-9319	418742	\$74.97
1-3/8"-21 SPL	4-1/4"	20-9324	418747	73.90

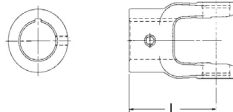

Round		Keyway			----- Set Screw-----				
Bore	(L) Length	Width	Loc.	Hole Size	Loc.	Dist. to End	Part Number	Sequence Number	Price
1"	3-3/4"	1/4"	EAR	3/8"-16	GAP	7/8"	20-9115	418625	\$50.83
1-1/8"	3-3/4"	5/16"	EAR	3/8"-16	GAP	7/8"	20-9117	418630	38.97
1-3/16"	3-3/4"	5/16"	EAR	3/8"-16	GAP	7/8"	20-9118	418635	61.97
1-1/4"	3-3/4"	1/4"	EAR	3/8"-16	GAP	7/8"	20-9302		Call
1-1/4"	3-3/4"	5/16"	EAR	3/8"-16	GAP	7/8"	20-9218	418705	56.91
1-3/8"	3-3/4"	5/16"	EAR	3/8"-16	GAP	7/8"	20-9120	418645	56.81
1-3/8"	3-3/4"	--	--	7/16" D.T.	GAP	13/16"	20-9189		Call
1-7/16"	3-3/4"	3/8"	EAR	3/8"-16	GAP	7/8"	20-9154	418670	66.45
1-1/2"	3-3/4"	3/8"	GAP	3/8"-16	EAR	7/8"	20-9307	418715	48.55
1-1/2"	3-3/4"	3/8"	GAP	3/8"-16	GAP	7/8"	20-9307	418715	48.55

Prices subject to change without notice. **ASK FOR QUANTITY DISCOUNT**

1-800-228-9222 / e-mail: sales@baumhydraulics.com
Fax: 1-800-832-2522 / www.baumhydraulics.com / © Baum Hydraulics Corporation

BAUM HYDRAULICS CORPORATION

2000 SERIES

ASAE
Category 3



Replaces Rockwell L14N Series- Replaces Weasler 14 Series

Implement Yokes

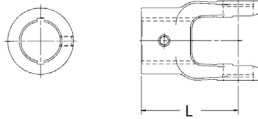

Round-Double Keyway -----Set Screw-----									
Bore	(L) Length	Width	Loc.	Hole Size	Loc.	Dist. to End	Part Number	Sequence Number	Price
1-1/8"	3-3/4"	1/4"	EAR	3/8"-16	GAP	7/8"	20-9216	418700	\$53.52
1-1/8"	3-3/4"	5/16"	EAR	3/8"-16	GAP	7/8"	20-9216	418700	53.52
1-3/16"	3-3/4"	1/4"	EAR	3/8"-16	GAP	7/8"	20-9217		Call
1-3/16"	3-3/4"	5/16"	EAR	3/8"-16	GAP	7/8"	20-9217		Call
1-1/4"	3-3/4"	1/4"	EAR	3/8"-16	GAP	7/8"	20-9218	418705	56.91
1-1/4"	3-3/4"	5/16"	EAR	3/8"-16	GAP	7/8"	20-9218	418705	56.91

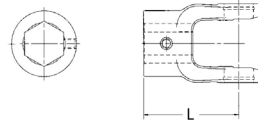

Hexagon -----Set Screw-----							
Bore	(L) Length	Hole Size	Loc.	Dist. to End	Part Number	Sequence Number	Price
1-1/4"	4"	1/4"-28	GAP	1-1/2"	20-9191	418690	\$102.86

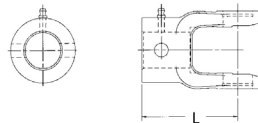

Shear -----Drill Thru-----							
Bore	(L) Length	Hole Size	Loc.	Dist. to End	Part Number	Sequence Number	Price
1-1/8"	3-3/4"	1/4"	GAP	7/8"	20-9318	418740	\$90.98
1-1/4"	3-3/4"	1/4"	GAP	7/8"	20-9317	418735	129.36
1-3/8"	3-1/2"	17/32"	GAP	1/2"	20-9160	418675	42.91
1-1/2"	3-3/4"	1/4"	GAP	7/8"	20-9320	418745	98.22

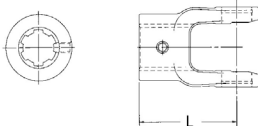

Spline Set Screw or Drill Thru							
Bore	(L) Length	Hole Size	Loc.	Dist. to End	Part Number	Sequence Number	Price
1-1/8"-6 SPL	3-7/16"	21/64"	GAP	1-1/16"	20-9180	418680	\$88.90
1-1/4"-6 SPL	2-3/4"	11/32"	GAP	1"	20-9311	418730	68.09
1-1/4"-6 SPL	3-1/2"	1/2"-20	GAP	1-1/16"	20-9306*		Call
1-3/8"-6 SPL	3-3/4"	21/64"	GAP	15/16"	20-9132	418665	50.33
1-3/8"-21 SPL	3-3/4"	21/64"	GAP	7/8"	20-9193	418695	96.76

Note: For use with part number 53-2047

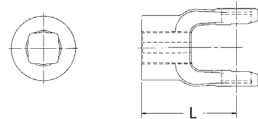

Square -----Set Screw-----							
Bore	(L) Length	Hole Size	Loc.	Dist. to End	Part Number	Sequence Number	Price
7/8" X 1"*	3-3/4"	3/8"-16	EAR	7/8"	20-9310	418725	\$52.14
1-1/8"	3-3/4"	3/8"-16	GAP	7/8"	20-9183	418685	80.62
1-1/4"	3-9/16"	3/8"-16	GAP	3/4"	20-9127	418655	57.14

*Double Square

ASK FOR QUANTITY DISCOUNT Prices subject to change without notice.



1-800-228-9222 / e-mail: sales@baumhydraulics.com
 Fax: 1-800-832-2522 / www.baumhydraulics.com / © Baum Hydraulics Corporation



2000 SERIES

ASAE
Category 3

P101

Replaces Rockwell L14N Series- Replaces Weasler 14 Series

Shaft Weld Yoke

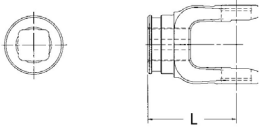

Bore	(L) Length	Use W/Shaft Part #	Part Number	Sequence Number	Price
1" X 1-1/8"	3-3/16"	73-1001	20-9126	418650	\$45.16
1" X 1-1/8"	3-3/16"	73-1001	20-9129*	418651	58.81

*Common phasing for Weasler manufactured drives

Weasler drives are phased 90° off from Neapco drives and therefore are not interchangeable in half-shaft sub-assemblies.

Rectangular Shaft

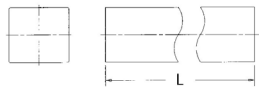

Bore	(L) Length	Use W/Shaft Part #	Part Number	Sequence Number	Price
1" X 1-1/8"	72"	20-9126	73-1001		Call

Round and Rectangular Tube Weld Yoke

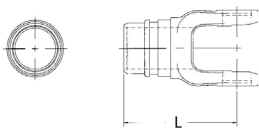

Bore	(L) Length	Use W/Shaft Part #	For Tube	Part Number	Sequence Number	Price
1-1/2" RD	4"	70-2000	2" X .083 (14GA)	20-9131	418660	\$50.48
1-9/32" X 1-13/32" RECT	3-3/16"	70-1250	1-1/4" X 1-3/4"	20-9313		Call

Round and Rectangular Tube

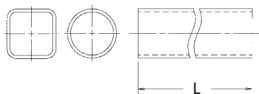

O.D.	(L) Length	Wall Thickness	Use W/Weld Yoke Part Number	Part Number	Sequence Number	Price
2"	72"	0.83 (14GA)	20-9131	70-2000		Call
1-1/4" X 1-3/8"	72"	.125	20-9313	70-1250		Call

Slip Sleeve

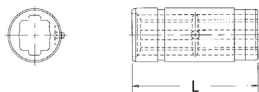

I.D.	(L) Length	Lube Fitting	For Tube	Shield Brg. No.	Part Number	Sequence Number	Price
1" X 1-1/8"	5"	Yes	2" X .083 (14GA)	56-2294	53-2034	416950	\$48.19
1" X 1-1/8"	5"	Yes	2" X .083 (14GA)	56-2295	53-2034	416950	48.19

Prices subject to change without notice. **ASK FOR QUANTITY DISCOUNT**

1-800-228-9222 / e-mail: sales@baumhydraulics.com
 Fax: 1-800-832-2522 / www.baumhydraulics.com / © Baum Hydraulics Corporation

BAUM HYDRAULICS CORPORATION

2000 SERIES

ASAE
Category 3



Replaces Rockwell L14N Series- Replaces Weasler 14 Series

Drive Shaft with World Shield

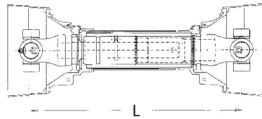

Overall Driveline Length	(L) Min C to C	(L) Max. C to C	Part Number	Sequence Number	Price
36"	28-3/16"	44-3/16"	58-2028		Call
48"	40"	68-5/16"	58-2040		Call
60"	52"	80-1/4"	58-2052		Call

Yoke, Tube and Shaft Assembly

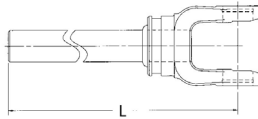

Overall Driveline Length	(L) C to End	Part Number	Sequence Number	Price
36"	23-5/8"	65-2828		Call
48"	35-3/4"	65-2840		Call
60"	35-3/4"	65-2840		Call

Yoke, Tube and Sleeve Assembly

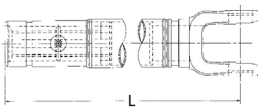

Overall Driveline Length	(L) C to End	Part Number	Sequence Number	Price
36"	24-3/4"	64-2728		Call
48"	36-9/16"	64-2740		Call
60"	48-9/16"	64-2752		Call

World Shield Plastic

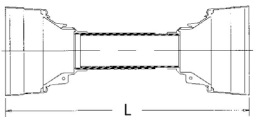

Overall Driveline Length	(L) Length	Bell O.D.	Part Number	Sequence Number	Price
60"	52"	6-1/8"	69-1248	419290	\$69.28

Shield Bearings are not included. Please order part number 56-2000
Note: Shield can be cut shorter to fit 36" and 48" drives.

Shield Bearing

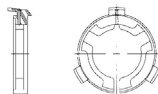

Bearing I.D.	Bearing Width	Use W/Shield Part Number	Part Number	Sequence Number	Price
2-1/16"	11/32"	69-1248	56-2000	420190	\$10.72

Note: Two Bearings per box

Shear Bolt: Collar Type Q.D.

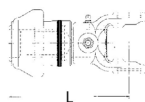

Bore	(L) Length	Part Number	Sequence Number	Price
1-3/8"-6 SPL	6-1/32"	20-9506		Call
1-3/8"-21 SPL	6-1/32"	20-9521		Call

ASK FOR QUANTITY DISCOUNT Prices subject to change without notice.



2200 SERIES

ASAE
Category 4

P103

Replaces Rockwell L35N Series- Replaces Weasler 35 Series

Cross and Bearing Kit: Outside Lock-Up

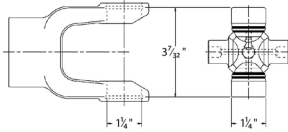

Bearing Dia.	Lock-Up Dim.	Overall Length	Part Number	Sequence Number	Price
1-1/4"	3-7/32"	3-7/32"	2-2275	412416	\$41.14
1-1/4"	3-7/32"	3-7/32"	2-2276*		Call

*Greaseable Thru (2) Bearings

Tractor Yokes: Quick Disconnect

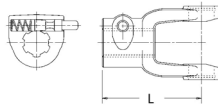

Pin Type Q.D				
Bore	(L) Length	Part Number	Sequence Number	Price
1-3/8"-6 SPL	4-13/16"	22-2312	418925	\$99.76
1-3/8"-21 SPL	4-13/16"	22-2317	418930	75.90

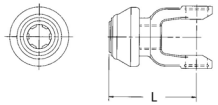

Collar Type Q.D				
Bore	(L) Length	Part Number	Sequence Number	Price
1-3/8"-6 SPL	5"	22-2330	418926	140.77
1-3/8"-21 SPL	5"	22-3521	418931	138.75
1-3/4"-20 SPL	6"	22-1319		Call

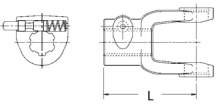

Implement Yokes

Pin Type Q.D				
Bore	(L) Length	Part Number	Sequence Number	Price
1-3/8"-6 SPL	4-13/16"	22-2315	418927	\$52.02
1-3/8"-21 SPL	4-13/16"	22-2316	418928	77.36

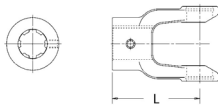

Splines Set Screw or Drill Thru							
Bore	(L) Length	Hole Size	Loc.	Dist. to End	Part Number	Sequence Number	Price
1-1/8"-6 SPL	4-3/16"	21/64" D.T.	GAP	1-1/4"	22-1142	418835	\$68.28
1-3/8"-6 SPL	4-3/16"	21/64" D.T.	GAP	1-1/4"	22-1134	418820	56.81
1-3/8"-6 SPL	4-3/16"	21/64" D.T.	GAP	15/16"	22-1138	418830	78.03
1-3/8"-6 SPL	4-1/8"	1/2"-20	GAP	1-1/16"	22-1226*		Call
1-3/8"-21 SPL	4-3/16"	21/64" D.T.	GAP	1-1/4"	22-1330	418890	82.66

Note: For use with part number 53-2247

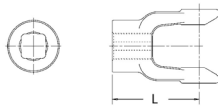

Square Set Screw or Drill Thru							
Bore	(L) Length	Hole Size	Loc.	Dist. to End	Part Number	Sequence Number	Price
1"	4-3/16"	3/8"-16	EAR	7/8"	22-1125	418780	\$62.55
1-1/8"	4-3/16"	3/8"-16	EAR	7/8"	22-1124	418775	71.29
1-3/16"	4-1/2"	13/32" D.T.	GAP	11/32"	22-1190	418860	66.40
1-1/4"	4-1/8"	3/8"-16	GAP	7/8"	22-1128	418790	71.95
1-1/2"	4-1/8"	---	---	---	22-1130	418800	101.40
1-5/8"	4-1/8"	---	---	---	22-1126	418785	98.34

Prices subject to change without notice. **ASK FOR QUANTITY DISCOUNT**

1-800-228-9222 / e-mail: sales@baumhydraulics.com

Fax: 1-800-832-2522 / www.baumhydraulics.com / © Baum Hydraulics Corporation

BAUM HYDRAULICS CORPORATION

2200 SERIES

ASAE
Category 4



Replaces Rockwell L35N Series- Replaces Weasler 35 Series

Implement Yokes

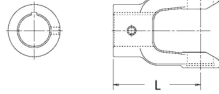

Round Keyway -----Set Screw-----									
Bore	(L) Length	Width	Loc.	Hole Size	Loc.	Dist. to End	Part Number	Sequence Number	Price
1"	4-3/16"	1/4"	EAR	3/8"-16	GAP	7/8"	22-1131	418805	\$68.71
1-1/8"	4-3/16"	1/4"	EAR	3/8"-16	GAP	7/8"	22-1132	418810	66.83
1-3/16"	4-3/16"	1/4"	EAR	3/8"-16	GAP	7/8"	22-1129	418795	46.50
1-1/4"	4-3/16"	1/4"	EAR	3/8"-16	GAP	7/8"	22-1133	418815	50.29
1-1/4"	4-3/16"	5/16"	EAR	3/8"-16	GAP	7/8"	22-1116		Call
1-3/8"	4-3/16"	5/16"	EAR	3/8"-16	GAP	7/8"	22-1219	418870	54.84
1-3/8"	4-3/16"	3/8"	EAR	25/64"-D.T.	GAP	3/4"	22-1219	418870	54.84
1-3/8"	4-1/8"	3/8"	EAR	21/64"- D.T.	GAP	1-1/4"	22-1158		Call
1-7/16"	4-3/16"	5/16"	EAR	3/8"-16	GAP	7/8"	22-1119		Call
1-7/16"	4-3/16"	3/8"	EAR	3/8"-16	EAR	1"	22-1178	418855	69.00
1-7/16"	4-3/16"	3/8"	EAR	7/16"- D.T.	GAP	1"	22-1178	418855	69.00
1-1/2"	4-3/16"	3/8"	EAR	3/8"-16	GAP	7/8"	22-1120	418770	58.55
1-1/2"	4-3/16"	3/8"	EAR	3/8"-16	EAR	7/8"	22-1154		Call
1-1/2"	4-3/16"	3/8"	EAR	3/8"-16	GAP	7/8"	22-1154		Call
1-5/8"	4-3/8"	3/8"	EAR	3/8"-16	EAR	5/8"	22-1338	418900	143.07
1-3/4"	4-3/8"	3/8"	EAR	3/8"-16	EAR	7/8"	22-1316	418880	232.72
1-3/4"	4-3/8"	3/8"	EAR	17/64"- D.T.	GAP	1-3/8"	22-1316	418880	232.72

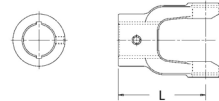

Round- Double Keyway -----Set Screw-----									
Bore	(L) Length	Width	Loc.	Hole Size	Loc.	Dist. to End	Part Number	Sequence Number	Price
1-1/4"	4-3/16"	1/4"	EAR	3/8"-16	GAP	7/8"	22-1218	418865	\$59.28
1-1/4"	4-3/16"	5/16"	EAR	3/8"-16	GAP	7/8"	22-1218	418865	59.28
1-3/8"	4-3/16"	5/16"	EAR	3/8"-16	GAP	7/8"	22-1219	418870	54.84
1-3/8"	4-3/16"	3/8"	EAR	3/8"-16	GAP	7/8"	22-1219	418870	54.84

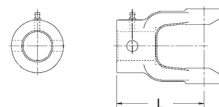

Shear -----Drill Thru-----							
Bore	(L) Length	Hole Size	Loc.	Dist. to End	Part Number	Sequence Number	Price
1-1/4"	4-3/16"	1/4"	GAP	7/8"	22-1145	418840	\$118.26
1-3/8"	4-3/16"	17/32"	GAP	3/4"	22-1337	418895	43.90
1-1/2"	4-3/16"	1/2"	GAP	11/16"	22-1162	418850	91.84

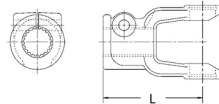

Clamp -----Set Screw-----						
Bore	(L) Length	Hole Size	Bolt Fit	Part Number	Sequence Number	Price
1-3/8"-6 SPL	4-3/4"	21/64"	5/16"	22-1140		Call
1-3/8"-21 SPL	4-3/4"	17/32"	1/2"	22-1105	418755	128.24
1-3/8"-20 SPL	4-13/16"	17/32"	1/2"	22-2275		Call

ASK FOR QUANTITY DISCOUNT Prices subject to change without notice.



2200 SERIES

P105

ASAE
Category 4

Replaces Rockwell L35N Series- Replaces Weasler 35 Series

Double Pivot Yoke

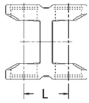

Maximum					
(L) C to C	Static Angle	Operating Angle	Part Number	Sequence Number	Price
2-1/8"	16°	14°	22-2200		Call
7-1/4"	90°	45°	22-2205	418920	212.90

Shaft Weld Yoke

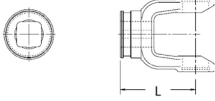

Bore	(L) Length	Use W/Shaft Part Number	Part Number	Sequence Number	Price
1-3/16" SQ	3-5/8"	73-1188	22-1344	418915	\$91.64

Square Shaft

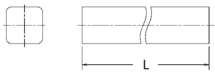

Bore	(L) Length	Use W/Weld Yoke Part Number	Part Number	Sequence Number	Price
1-3/16"	72"	22-1344	73-1188		Call

Tube Weld Yoke

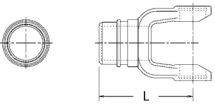

Bore	(L) Length	Use W/Tube Part Number	For Tube	Part Number	Sequence Number	Price
1-5/8" RD	4-1/2"	70-2250	2-1/4" X .120 (11GA)	22-1343	418910	\$89.57
1-5/8" RD	4-1/2"	70-2125	2-1/8" X .120 (11GA)	22-1325	418885	89.76
1-5/8" RD	4-1/2"	---	2-1/8" X .083 (14GA)	22-1307	418875	52.14

Round Tube



O.D.	(L) Length	Wall Thickness	Use W/Weld Yoke Part Number	Part Number	Sequence Number	Price
2-1/8"	72"	.120 (11GA)	22-1325	70-2125		Call
2-1/8"	72"	.083 (14GA)	22-1307	---		Call
2-1/4"	72"	.120 (11GA)	22-1343	70-2250		Call

Slip Sleeve



I.D.	(L) Length	Lube Fitting	For Tube	Shield Brg. No.	Part Number	Sequence Number	Price
1-3/16" SQ	5"	YES	2-1/4" X .120 (11GA)	56-2294	53-2434		Call
1-3/16" SQ	5"	YES	2-1/4" X .120 (11GA)	56-2295	53-2434		Call
1-3/16" SQ	5"	YES	2-1/8" X .120 (11GA)	56-2294	53-2435		Call
1-3/16" SQ	5"	YES	2-1/8" X .120 (11GA)	56-2295	53-2435		Call
1-3/16" SQ	5"	YES	2-1/8" X .083 (14GA)	---	53-3500		Call

Prices subject to change without notice. **ASK FOR QUANTITY DISCOUNT**

1-800-228-9222 / e-mail: sales@baumhydraulics.com

Fax: 1-800-832-2522 / www.baumhydraulics.com / © Baum Hydraulics Corporation

BAUM HYDRAULICS
CORPORATION

2200 SERIES

ASAE
Category 4



Replaces Rockwell L35N Series- Replaces Weasler 35 Series

Drive Shaft with World Shield

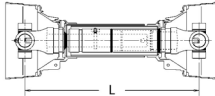

Overall Driveline Length	(L) Min C to C	(L) Max. C to C	Part Number	Sequence Number	Price
36"	28-1/2"	44-1/2"	58-2229		Call
48"	39"	65"	58-2239		Call
60"	51"	77"	58-2251		Call

Yoke and Shaft Assembly

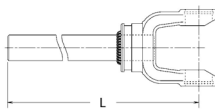

Overall Driveline Length	(L) C to End	Part Number	Sequence Number	Price
36"	23-7/8"	65-2629		Call
48"	33-7/8"	65-2639		Call
60"	33-7/8"	65-2639		Call

Yoke, Tube and Sleeve Assembly

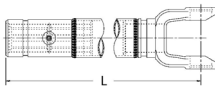

Overall Driveline Length	(L) C to End	Part Number	Sequence Number	Price
36"	24-5/8"	64-2529		Call
48"	35-18"	64-2539		Call
60"	47-1/8"	64-2551		Call

World Shield Plastic

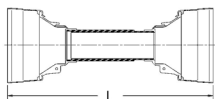

Overall Driveline Length	(L) Length	Bell O.D.	Part Number	Sequence Number	Price
60"	51"	7-1/16"	69-2248		Call

Shield Bearings are not included. Please order part number 56-2200
Note: Shield can be cut shorter to fit 36" and 48" drives.

Shield Bearing

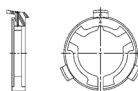

Bearing I.D.	Bearing Width	Use W/Shield Part Number	Part Number	Sequence Number	Price
2-1/16"	11/32"	69-2248	56-2200	420200	\$14.19

Note: Two Bearings per box

ASK FOR QUANTITY DISCOUNT Prices subject to change without notice.



N44 SERIES

ASAE
Category 5

P107

Replaces Rockwell 44R Series- Replaces Weasler 44 Series

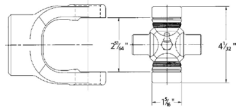

Cross and Bearing Kit: Inside Lock-Up

Bearing Dia.	Lock-Up Dim.	Overall Length	Part Number	Sequence Number	Price
1-5/16"	2-51/64"	4-1/32"	3-0044	412495	\$55.81

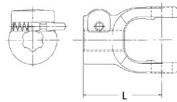

Tractor Yokes: Quick Disconnect

Pin Type Q.D				
Bore	(L) Length	Part Number	Sequence Number	Price
1-3/8"-6 SPL	4-7/8"	44-2220	418946	\$105.64
1-3/8"-21 SPL	4-7/8"	44-2201	418944	170.67
1-3/4"-20 SPL	4-7/8"	44-6300	418957	175.05

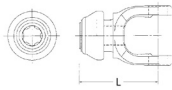

Collar Type Q.D				
Bore	(L) Length	Part Number	Sequence Number	Price
1-3/8"-6 SPL	5-7/32"	44-4406		Call
1-3/8"-21 SPL	5-7/32"	44-4421		Call

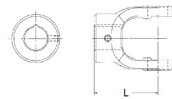

Implement Yokes

Round Keyway ----- Set Screw-----									
Bore	(L) Length	Width	Loc.	Hole Size	Loc.	Dist. to End	Part Number	Sequence Number	Price
1-7/16"	4-1/8"	3/8"	EAR	3/8"-16	GAP	3/4"	44-2360	418950	\$86.93
1-1/2"	4-1/8"	3/8"	EAR	3/8"-16	EAR	7/8"	44-2456	418951
1-1/2"	4-1/8"	3/8"	EAR	3/8"-16	GAP	7/8"	44-2456	418951
1-5/8"	4-1/8"	3/8"	EAR	3/8"-16	EAR	7/8"	44-2610	418953	107.31
1-3/4"	4-1/8"	3/8"	EAR	3/8"-16	EAR	7/8"	44-2820	418954	74.07
1-3/4"	4-1/8"	3/8"	EAR	3/8"-16	GAP	7/8"	44-2820	418954	74.07
2"	4-1/8"	1/2"	EAR	3/8"-16	GAP	7/8"	44-3200	418955	113.98

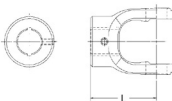

Round- Double Keyway -----Set Screw-----									
Bore	(L) Length	Width	Loc.	Hole Size	Loc.	Dist. to End	Part Number	Sequence Number	Price
1-1/4"	4-1/8"	1/4"	EAR	3/8"-16	GAP	7/8"	44-2045	418941	\$96.26
1-1/4"	4-1/8"	5/16"	EAR	3/8"-16	GAP	7/8"	44-2045	418941	96.26
1-3/8"	4-1/8"	1/4"	EAR	3/8"-16	GAP	7/8"	44-2256	418948	87.50
1-3/8"	4-1/8"	5/16"	EAR	3/8"-16	GAP	7/8"	44-2256	418948	87.50
1-1/2"	4-1/8"	5/16"	EAR	3/8"-16	GAP	7/8"	44-2456	418951
1-1/2"	4-1/8"	3/8"	EAR	3/8"-16	GAP	7/8"	44-2456	418951

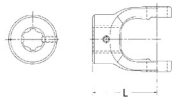

Spline Set Screw or Drill Thru								
Bore	(L) Length	Hole Size	Loc.	Dist. to End	Part Number	Sequence Number	Price	
1-3/8"-6 SPL	4-1/8"	21/64"	GAP	7/8"	44-2206	418945	\$140.45	
1-3/8"-21 SPL	4-1/8"	21/64"	GAP	7/8"	44-2221	418947	117.24	

Prices subject to change without notice. **ASK FOR QUANTITY DISCOUNT**

1-800-228-9222 / e-mail: sales@baumhydraulics.com
 Fax: 1-800-832-2522 / www.baumhydraulics.com / © Baum Hydraulics Corporation

BAUM HYDRAULICS CORPORATION

N44 SERIES

ASAE
Category 5



Replaces Rockwell 44R Series- Replaces Weasler 44 Series

Implement Yokes

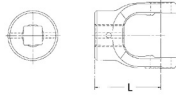

Square		Set Screw or Drill Thru					
Bore	(L) Length	Hole Size	Loc.	Dist. to End	Part Number	Sequence Number	Price
1-1/8"	4-1/8"	3/8"-16	EAR	7/8"	44-1826	418940	\$96.26

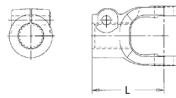

Clamp		----Set Screw----					
Bore	(L) Length	Hole Size	Bolt Fit	Part Number	Sequence Number	Price	
1-3/4"-20 SPL	5"	41/64"	5/8"	44-4475	418956	\$132.16	

Shaft Weld Yoke

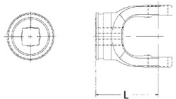

Bore	(L) Length	Use W/Shaft Part Number	Part Number	Sequence Number	Price
1-5/6" SQ	4-1/8"	73-1313	44-2100	418942	\$74.67

Square Shaft



Bore	(L) Length	Use W/Shaft Part Number	Part Number	Sequence Number	Price
1-5/16" SQ	72"	44-2100	73-1313		Call

Tube Weld Yoke

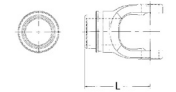

Bore	(L) Length	Use W/Tube Part Number	For Tube	Part Number	Sequence Number	Price
1-7/8" RD	4-7/8"	70-2500	2-1/2" X .134 (10GA)	44-2200	418943	\$119.76

Round Tube



O.D.	(L) Length	Wall Thickness	Use W/Weld Yoke Part Number	Part Number	Sequence Number	Price
2-1/2"	72"	.134 (10GA)	44-2200	70-2500		Call

Slip Sleeve



I.D.	(L) Length	Lube Fitting	For Tube	Part Number	Sequence Number	Price
1-3/16"	5"	YES	2-1/4" X .120 (11GA)	53-2434		Call
1-5/16"	5"	YES	2-1/2" X .134 (10GA)	53-2643	416952	73.50
1-5/16"	5"	YES	2-3/4" X .109 (12GA)	53-2644	416947	35.78

Drive Shaft with World Shield

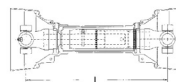

Overall Driveline Length	(L) Min C to C	(L) Max. C to C	Part Number	Sequence Number	Price
36"	28-1/2"	41-15/16"	58-4429		Call
48"	39"	65"	58-4439		Call
60"	50-7/16"	76-7/16"	58-4451		Call

ASK FOR QUANTITY DISCOUNT Prices subject to change without notice.



N44 SERIES

ASAE
Category 5

P109

Replaces Rockwell 44R Series- Replaces Weasler 44 Series

Yoke and Shaft Assembly

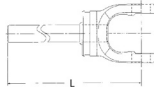

Overall Driveline Length	(L) C to End	Part Number	Sequence Number	Price
36"	22-7/8"	65-4423		Call
48"	35-3/8"	65-4435		Call
60"	35-3/8"	65-4435		Call

Yoke, Tube and Sleeve Assembly

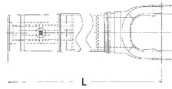

Overall Driveline Length	(L) C to End	Part Number	Sequence Number	Price
36"	24-1/8"	64-4424		Call
48"	34-5/8"	64-4435		Call
60"	46-1/8"	64-4447		Call

World Shield Plastic

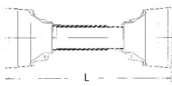

Overall Driveline Length	(L) Length	Bell O.D.	Part Number	Sequence Number	Price
60"	51"	8"	69-2648	419650	\$155.19

Shield Bearings are not included. Please order part number 56-0844
Note: Shield can be cut shorter to fit 36" and 48" drives.

Shield Bearing



Bearing I.D.	Bearing Width	Use W/Shield Part Number	Part Number	Sequence Number	Price
2-5/8"	13/32"	69-2648	56-0844	420170	\$17.10

Note: Two Bearings per box

Prices subject to change without notice. **ASK FOR QUANTITY DISCOUNT**

1-800-228-9222 / e-mail: sales@baumhydraulics.com
Fax: 1-800-832-2522 / www.baumhydraulics.com / © Baum Hydraulics Corporation

BAUM HYDRAULICS CORPORATION

2600 SERIES

ASAE
Category 6



Replaces Walterscheid AgMaster 1480 Series

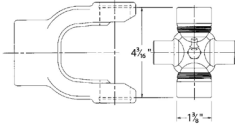

Cross and Bearing Kit: Outside Lock-Up

Bearing Dia.	Lock-Up Dim.	Overall Length	Part Number	Sequence Number	Price
1-3/8"	4-3/16"	4-3/16"	3-0188	412480	\$35.26

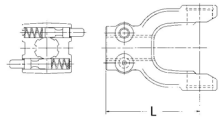

Tractor Yokes: Quick Disconnect

Pin Type Q.D				
Bore	(L) Length	Part Number	Sequence Number	Price
1-3/8"-6 SPL	5-1/4"	26-5321	421269	\$114.48
1-3/8"-21 SPL	5-1/16"	26-5319	421267	122.50

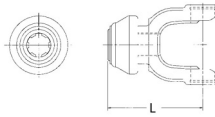

Collar Type Q.D				
Bore	(L) Length	Part Number	Sequence Number	Price
1-3/8"-6 SPL	5-7/16"	26-5306		Call
1-3/8"-21 SPL	5-7/16"	26-5325		Call
1-3/4"-20 SPL	6"	26-5163	421265	319.95

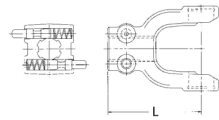

Implement Yokes

Pin Type Q.D				
Bore	(L) Length	Part Number	Sequence Number	Price
1-3/8"-6 SPL	5-1/4"	26-5324	421274	\$113.31
1-3/8"-21 SPL	5-1/16"	26-5323	421272	123.48

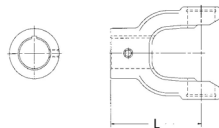

Round		Keyway		---- Set Screw ----					
Bore	(L) Length	Width	Loc.	Hole Size	Loc.	Dist. to End	Part Number	Sequence Number	Price
1-3/8"	4-1/2"	5/16"	EAR	3/8"-16	GAP	7/8"	26-5118	420736	\$54.62
1-1/2"	4-1/2"	3/8"	EAR	3/8"-16	GAP	7/8"	26-5119	421198	68.26
1-3/4"	4-1/16"	3/8"	EAR	3/8"-16	GAP	3/4"	26-5131	420800	66.36

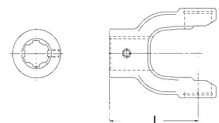

Spline		Set Screw or Drill Thru							
Bore	(L) Length	Hole Size	Loc.	Dist. to End	Part Number	Sequence Number	Price		
1-3/8"-6 SPL	4-1/2"	21/64"	GAP	15/16"	26-5138	420992	\$...		

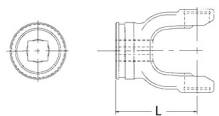

Shaft Weld Yoke

Bore	(L) Length	Use W/Shaft Part Number	Part Number	Sequence Number	Price
1-5/16" SQ	4-5/8"	73-1313	26-5148	420805	\$88.03



Square Shaft

Bore	(L) Length	Use W/Shaft Part Number	Part Number	Sequence Number	Price
1-5/16"	72"	26-5148	73-1313		Call

ASK FOR QUANTITY DISCOUNT Prices subject to change without notice.



2600 SERIES

P111

ASAE
Category 6

Replaces Walterscheid AgMaster 1480 Series

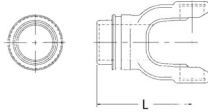

Tube Weld Yoke

Bore	(L) Length	Use W/Tube Part Number	For Tube	Part Number	Sequence Number	Price
2" RD	5-1/4"	70-2750	2-3/4" X .109 (12GA)	26-5155	420868	\$71.78

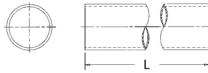

Round Tube

O.D.	(L) Length	Wall Thickness	Use W/Weld Yoke Part Number	Part Number	Sequence Number	Price
2-3/4"	72"	.109 (12GA)	26-5155	70-2750		Call

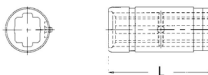

Slip Sleeve

I.D.	(L) Length	Lube Fitting	For Tube	Shield Brg. No	Part Number	Sequence Number	Price
1-5/16"	5"	YES	2-3/4" X .109 (12GA)	56-2646	53-2644	418965	\$206.05

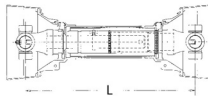

Drive Shaft with World Shield

Overall Driveline Length	(L) Min C to C	(L) Max. C to C	Part Number	Sequence Number	Price
36"	28-7/8"	42-5/8"	58-2629		Call
48"	38-1/4"	62-5/8"	58-2639		Call
60"	51"	75-3/8"	58-2651		Call

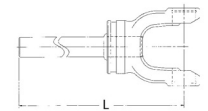

Yoke and Shaft Assembly

Overall Driveline Length	(L) C to End	Part Number	Sequence Number	Price
36"	23-5/8"	65-6629		Call
60"	34-1/4"	65-6639		Call

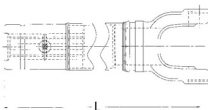

Yoke and Tube Assembly

Overall Driveline Length	(L) C to End	Part Number	Sequence Number	Price
36"	24"	64-6529		Call
48"	33-3/8"	64-6539		Call
60"	46-1/8"	64-6551		Call

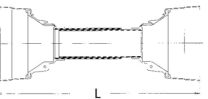

World Shield Plastic

Overall Driveline Length	(L) Length	Bell O.D.	Part Number	Sequence Number	Price
60"	51"	8"	69-2648	419650	\$155.19

Shield Bearings are not included. Please order part number 56-2600
Note: Shield can be cut shorter to fit 36" and 48" drives.



Shield Bearing

Bearing I.D.	Bearing Width	Use W/Shield Part Number	Part Number	Sequence Number	Price
2-7/8"	11/32"	69-2648	56-2600	420210	\$11.28

Note: Two Bearings per box

Prices subject to change without notice. **ASK FOR QUANTITY DISCOUNT**

1-800-228-9222 / e-mail: sales@baumhydraulics.com

Fax: 1-800-832-2522 / www.baumhydraulics.com / © Baum Hydraulics Corporation

BAUM HYDRAULICS CORPORATION

P112

N55 SERIES

ASAE
Category 6



Replaces Rockwell 55N Series - Replaces Weasler 55 Series

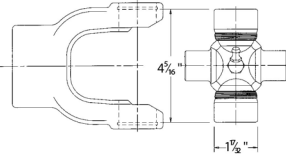

Cross and Bearing Kit: Outside Lock-Up

Bearing Dia.	Lock-Up Dim.	Overall Length	Part Number	Sequence Number	Price
1-17/32"	4-5/16"	4-5/16"	3-0045	412515	\$101.50

Tractor Yokes: Quick Disconnect

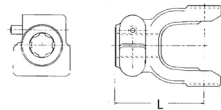

Pin Type Q.D				
Bore	(L) Length	Part Number	Sequence Number	Price
1-3/8"-6 SPL	5-1/8"	55-9306	418973	\$197.31
1-3/8"-21 SPL	5-1/8"	55-9321	418975	224.71
1-3/4"-20 SPL	6-1/8"	55-9320	418974	356.26

Note: Tractor end use only

Implement Yokes

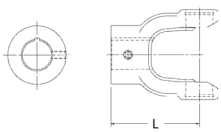

Round		Keyway		---- Set Screw ----					
Bore	(L) Length	Width	Loc.	Hole Size	Loc.	Dist. to End	Part Number	Sequence Number	Price
1-1/2"	4-5/8"	3/8"	EAR	3/8"-16	EAR	1"	55-2410	418967	\$135.97
1-5/8"	4-1/2"	3/8"	EAR	3/8"-16	EAR	1"	55-2600	418968	130.16
1-3/4"	4-1/16"	3/8"	EAR	3/8"-16	EAR	3/4"	55-2800	418969	125.47
2"	5-5/8"	1/2"	EAR	1/2"-13	EAR	1-1/16"	55-3240	418971	256.78

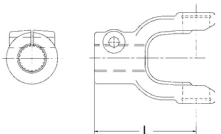

Clamp		----Set Screw----				
Bore	(L) Length	Hole Size	Bolt Fit	Part Number	Sequence Number	Price
1-3/4"-20 SPL	5-5/8"	41/64"	5/8"	55-2836	418970	\$276.29

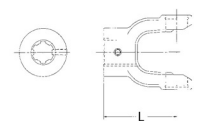

Spline		Set Screw or Drill Thru						
Bore	(L) Length	Hole Size	Loc.	Dist. to End	Part Number	Sequence Number	Price	
1-3/8"-6 SPL	5-5/8"	21/64"	GAP	1"	55-2229		Call	

ASK FOR QUANTITY DISCOUNT Prices subject to change without notice.

BAUM HYDRAULICS CORPORATION

1-800-228-9222 / e-mail: sales@baumhydraulics.com
Fax: 1-800-832-2522 / www.baumhydraulics.com / © Baum Hydraulics Corporation



N55 SERIES

ASAE
Category 6

P113

Replaces Rockwell 55N Series - Replaces Weasler 55 Series

Shaft Weld Yoke



Bore	(L) Length	Use W/Shaft Part Number	Part Number	Sequence Number	Price
1-5/16" SQ	41/8"	73-1313	55-2130	418965	\$206.05

Square Shaft

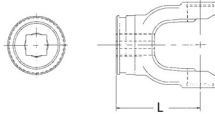

Bore	(L) Length	Use W/Shaft Part Number	Part Number	Sequence Number	Price
1-5/16"	72"	55-2130	73-1313		Call

Tube Weld Yoke

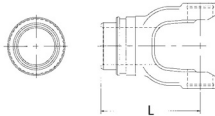

Bore	(L) Length	Use W/Tube Part Number	For Tube	Part Number	Sequence Number	Price
---	4-5/8"	70-2500	2-1/2" X .134 (10GA)	55-3640	418972	\$199.19

Round Tube



O.D.	(L) Length	Wall Thickness	Use W/Weld Yoke Part Number	Part Number	Sequence Number	Price
2-1/2"	72"	.134 (10GA)	55-3640	70-2500		Call

Slip Sleeve



I.D.	(L) Length	Lube Fitting	For Tube	Shield Brg. No	Part Number	Sequence Number	Price
1-5/16"	5"	YES	2-1/2" X .134 (10GA)	---	53-2643	416952	\$73.50

World Shield Plastic

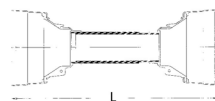

Overall Driveline Length	(L) Length	Bell O.D.	Part Number	Sequence Number	Price
60"	51"	8"	69-2648	419650	\$155.19

Shield Bearings are not included. Please order part number 56-0844
Note: Shield can be cut shorter to fit 36" and 48" drives.

Shield Bearing



Bearing I.D.	Bearing Width	Use W/Shield Part Number	Part Number	Sequence Number	Price
2-8/8"	13/32"	69-2648	56-0844	420170	\$17.10

Note: Two Bearings per box

Prices subject to change without notice. **ASK FOR QUANTITY DISCOUNT**

1-800-228-9222 / e-mail: sales@baumhydraulics.com

Fax: 1-800-832-2522 / www.baumhydraulics.com / © Baum Hydraulics Corporation

BAUM HYDRAULICS CORPORATION

WORLD SHIELD

Universal Fit Shield System



Shaft Weld Yoke

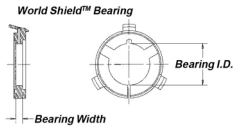
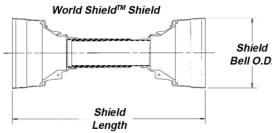

PTO Manufacturer	PTO Manufacturer Series	Bearing Part Number	Sequence Number	Price	Groove O.D. (In.)*	Groove Width (In.)	Shield Part Number	Sequence Number	Price
Bondioli and Pavesi	1	56-2101	-----	1-19/32"	5/32"	69-0648	419100	\$75.22
	2	56-2102	419190	13.91	1-7/8"	5/32"	69-0648	419100	75.22
	3, 4	56-4103	419300	12.64	2-3/32"	5/32"	69-1248	419290	69.28
	5	56-6105	419480	16.76	2-15/32"	5/32"	69-2248	419470	95.60
	6	56-6106	419550	18.48	2-11/16"	5/32"	69-2248	419470	95.60
	7	56-6106	419550	18.48	2-18/32"	5/32"	69-2248	419470	95.60
	8	56-8108	419760	23.48	2-11/16"	1/4"	69-2648	419650	155.19
	G & G	6N	56-1600	420180	7.24	1-3/16"	5/16"	69-0648	419100
12N, 14N		56-2000	420190	10.72	2-1/16"	3/8"	69-1248	419290	69.28
35N		56-2200	420200	14.19	2-1/16"	3/8"	69-2248	419470	95.60
44N		56-0844	420170	17.10	2-5/8"	7/16"	69-2648	419650	155.19
Neapco	N1000	56-0600	420160	8.95	1-1/2"	5/16"	69-0648	419100	75.22
	L600	56-1600	420180	7.24	1-13/16"	5/16"	69-0648	419100	75.22
	1200, 1800, 2000	56-2000	420190	10.72	2-1/16"	11/32"	69-1248	419290	69.28
	2200	56-2200	420200	14.19	2-1/16"	11/32"	69-2248	419470	95.60
	2600	56-2600	420210	11.28	2-7/8"	11/32"	69-2648	419650	155.19
	N44, N55	56-0844	420170	17.10	2-5/8"	13/32"	69-2648	419650	155.19
Weasler	6	56-1600	420180	7.24	1-13/16"	5/16"	69-0648	419100	75.22
	12, 14	56-2000	420190	10.72	2-1/16"	11/32"	69-1248	419290	69.28
	35	56-2200	420200	14.19	2-1/16"	11/32"	69-2248	419470	95.60
	44, 55	56-0844	420170	17.10	2-5/8"	13/32"	69-2648	419650	155.19

Important Shield Dimensions

Shield Part Number	69-0648	69-1248	69-2248	69-2648
Overall Shield Length (in.)	51"	51"	51"	51"
Shield Bell O.D. (in.)	5-1/4"	6-1/8"	7-1/16"	8"
Inner Tube O.D. (in.)	2-1/16"	2-1/2"	2-3/4"	3-7/16"
Outer Tube O.D. (in.)	2-5/16"	2-3/4"	3"	3-11/16"

ASK FOR QUANTITY DISCOUNT Prices subject to change without notice.



Quick Disconnect Repair Kits

P115



Collar Type

Bore	Part #	Sequence #	Price
1"-15 SPL	56-0615		Call
1-3/8"-6 SPL & 21	56-3001		Call
1-3/4"-20 SPL	56-2669		Call



Trailing Pin Type

Bore	Part #	Sequence #	Price
1-3/8"-6 SPL & 21	56-1857	416928	\$11.03
1-3/4"-20 SPL	56-2446	416927	49.47



Quick Disconnect Repair Kits

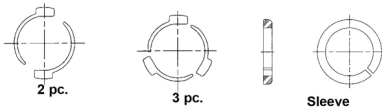

Bearings for Rigid Shields

Style	Series	O.D.	I.D.	Width	Part #	Sequence #	Price
2 pc Nylon	N1000	---	---	9/32"	56-0604		Call
3 pc Nylon	1200, 1800, 2000, 2200	---	---	9/32"	56-2004		Call
Sleeve	2000, 2200	2-9/32"	2"	1/4"	56-2295		Call

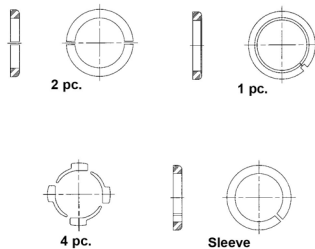

Bearings for Rigid Shields

Style	Series	O.D.	I.D.	Width	Part #	Sequence #	Price
2 pc Nylon	N1000	2-7/64"	1-1/2"	5/16"	56-0666		Call
1 pc	1200, 1800, 2000, 2200	2-13/16"	2-5/64"	3/8"	56-2300		Call
4 pc Nylon	2600	---	---	9/32"	56-2604		Call
Sleeve	1200, 1800, 2000, 2200	2-3/8"	2"	1/4"	56-2294		Call
Sleeve	2600	3-5/32"	2-35/64"	1/4"	56-2646		Call

Prices subject to change without notice. **ASK FOR QUANTITY DISCOUNT**

1-800-228-9222 / e-mail: sales@baumhydraulics.com
 Fax: 1-800-832-2522 / www.baumhydraulics.com / © Baum Hydraulics Corporation

BAUM HYDRAULICS CORPORATION

Standard Series Shafting - 72" Lengths

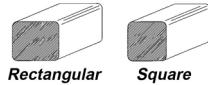

Type	Dimensions	Series	Part #	Sequence #	Price
Rectangular	3/4" X 7/8"	N1000, L600	73-0750		Call
Rectangular	1" X 1-1/8"	1200, 1800, 2000	73-1001		Call
Square	1-3/16"	2200	73-1188		Call
Square	1-5/16"	44, 2600, 55	73-1313		Call

Solid Shafting - 72" Full Length Keyway



Type	Dimensions	Part #	Sequence #	Price
3/4" RD	3/16"	71-0750		Call
13/16" RD	1/4"	71-0813		Call
7/8" RD	1/4"	71-0875		Call
1" RD	1/4"	71-1000		Call
1-1/4" RD	5/16"	71-1250		Call

Solid Shafting - 72" Length

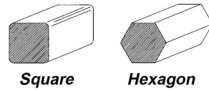

Shaft Size	Part #	Sequence #	Price
3/4" SQ	72-0750		Call
7/8" SQ	72-0875		Call
1" SQ	72-1000		Call
1-1/4" SQ	73-1250		Call
7/8" HEX	72-0888		Call
1" HEX	72-1002		Call
1-1/8" HEX	72-1125		Call

Solid Shafting - 72" Length

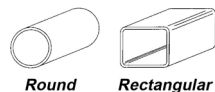

Type	Dimensions	Series	Part #	Sequence #	Price
Rectangular	1" X 1-1/8"	N1000, L600	70-1001		Call
Rectangular	1-1/4" X 1-3/8"	1200, 1800, 2000	70-1250		Call
Round	1-5/8" X .065 (16GA)	N1000, L600	70-1625		Call
Round	2" X .083 (14GA)	1000, 1200, 1800, 2000	70-2000		Call
Round	2-1/8" X .120 (11GA)	2200	70-2125		Call
Round	2-1/4" X .120 (11GA)	2200, 44	70-2250		Call
Round	2-1/2" X .134 (10GA)	44, 55	70-2500		Call
Round	2-3/4" X .109 (12GA)	44, 2600	70-2750		Call

ASK FOR QUANTITY DISCOUNT Prices subject to change without notice.



Metric 1 SERIES

P117

ASAE
Category 1

Replaces Bondioli & Pavesi Design Series 1

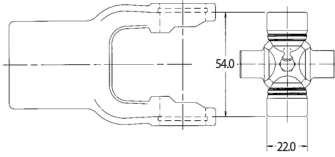

Cross and Bearing Kit: Outside Lock-Up

Bearing Diam.		Overall Length		Part Number	Sequence Number	Price
MM	Inches	MM	Inches			
22.0	7/8"	54.0	2-1/8"	1-0121	412520	\$24.28

Tractor Yokes: Pin Type Quick Disconnect

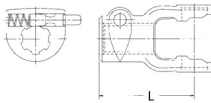

Bore	(L) Length		QD Pin Kit	Sequence Number	Price	Part Number	Sequence Number	Price
	MM	Inches						
1-3/8" - 6 SPL	92.0	3-5/8"	56-0040	Call	\$0.00	8-1012	419050	\$44.79
1-3/8" - 21 SPL	92.0	3-5/8"	56-0040	Call	0.00	8-1021	419060	30.78

Note: Tractor end use only

Inner Profile Yoke

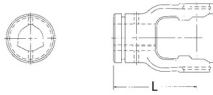

Bore		(L) Length		Use W/ Tube Part Number	Part Number	Sequence Number	Price
MM	Inches	MM	Inches				
26.5	1-13/32"	79.0	3-3/32"	70-0105	8-1030	419030	\$34.97

Inner Profile Tube - 59" Lengths (L)



O.D.		Wall Thickness		Use W/ Yoke Part Number	Part Number	Sequence Number	Price
MM	Inches	MM	Inches				
26.6	1-3/64"	3.5	9/64"	8-1030	70-0105	419070	\$66.83

Outer Profile Yoke



Bore		(L) Length		Use W/ Tube Part Number	Part Number	Sequence Number	Price
MM	Inches	MM	Inches				
32.5	1-9/32"	80.0	3-5/32"	70-0104	8-1020	419040	\$45.69

Prices subject to change without notice. **ASK FOR QUANTITY DISCOUNT**

1-800-228-9222 / e-mail: sales@baumhydraulics.com

Fax: 1-800-832-2522 / www.baumhydraulics.com / © Baum Hydraulics Corporation

BAUM HYDRAULICS CORPORATION

P118

Metric 1 SERIES

**ASAE
Category 1****Replaces Bondioli & Pavesi Design Series 1**

Outer Profile Tube - 59" Lengths (L)



O.D.		Wall Thickness		Use W/ Yoke Part Number	Part Number	Sequence Number	Price
MM	Inches	MM	Inches				
32.4	1-9/32"	2.475	3/32"	8-1020	70-0104	419080	\$63.22

Tube Pin

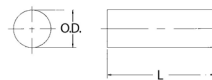

Diameter		(L) Length		Part Number	Sequence Number	Price
MM	Inches	MM	Inches			
8.0	5/16"	60.3	2-3/8"	50-0412		Call

Note: Fits both inner and outer profile yokes - packaged 10 per box

Implement Yokes

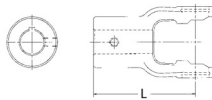

Bore		(L) Length		Keyway	Hole Size	Part Number	Sequence Number	Price
MM	Inches	MM	Inches					
25.4	1"	79.0	3-9/32"	1/4"	3/8"-16	8-1008	419010	\$54.29
31.75	1-1/4"	79.0	3-9/32"	1/4"	3/8"-16	8-1010	419020	33.66

World Shield Plastic

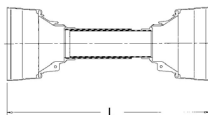

Overall Length	Bell O.D.	Part Number	Sequence Number	Price
51"	5-1/4"	69-0648	419100	\$75.22

Shield Bearings are not included.

Shield Bearing



Bearing I.D.	Bearing Width	Use W/Shield Part Number	Part Number	Sequence Number	Price
1-19/32"	5/32"	69-0648	56-2101	419110	\$....
1-11/32"	5/32"	69-0648	56-2101	419110

Note: Two Bearings per box

ASK FOR QUANTITY DISCOUNT Prices subject to change without notice.**BAUM** HYDRAULICS CORPORATION**1-800-228-9222 / e-mail: sales@baumhydraulics.com**
Fax: 1-800-832-2522 / www.baumhydraulics.com / © Baum Hydraulics Corporation



Metric 2 SERIES

P119

ASAE
Category 2

Replaces Bondioli & Pavesi Design Series 2

Cross and Bearing Kit: Outside Lock-Up

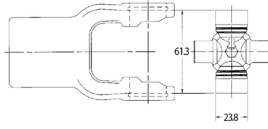

Bearing Diam.		Overall Length		Part Number	Sequence Number	Price
MM	Inches	MM	Inches			
23.8	15/16"	61.3	2-13/32"	1-0221	412522	\$27.16

Tractor Yokes: Pin Type Quick Disconnect

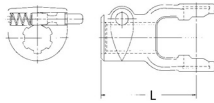

Bore	(L) Length		QD Pin Kit	Sequence Number	Price	Part Number	Sequence Number	Price
	MM	Inches						
1-3/8"- 6 SPL	97.0	3-13/16"	56-0040		Call	8-2012	419160	\$55.67
1-3/8"-21 SPL	97.0	3-13/16"	56-0040		Call	8-2021	419170	61.45

Note: Tractor end use only

Inner Profile Yoke

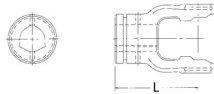

Bore		(L) Length		Use W/ Tube Part Number	Part Number	Sequence Number	Price
MM	Inches	MM	Inches				
29.0	1-9/64"	82.0	3-7/32"	70-0205	8-2030	419140	\$49.72

Inner Profile Tube - 59" Lengths (L)



O.D.		Wall Thickness		Use W/ Yoke Part Number	Part Number	Sequence Number	Price
MM	Inches	MM	Inches				
29.0	1-9/64"	4.0	5/32"	8-2030	70-0205	419180	\$74.81

Outer Profile Yoke

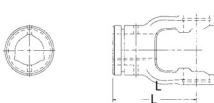

Bore		(L) Length		Use W/ Tube Part Number	Part Number	Sequence Number	Price
MM	Inches	MM	Inches				
36.0	1-13/32"	84.0	3-5/16"	70-0305	8-2020	419150	\$51.78

Prices subject to change without notice. **ASK FOR QUANTITY DISCOUNT**

1-800-228-9222 / e-mail: sales@baumhydraulics.com

Fax: 1-800-832-2522 / www.baumhydraulics.com / © Baum Hydraulics Corporation

BAUM HYDRAULICS CORPORATION

P120

Metric 2 SERIES

**ASAE
Category 2****Replaces Bondioli & Pavesi Design Series 2**

Outer Profile Tube - 59" Lengths (L)

O.D.		Wall Thickness		Use W/ Yoke Part Number	Part Number	Sequence Number	Price
MM	Inches	MM	Inches				
36.1	1-27/64"	3.1	1/8"	8-2020	70-0305	419270	\$77.84

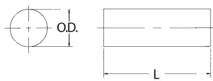

Tube Pin

Diameter		(L) Length		Part Number	Sequence Number	Price
MM	Inches	MM	Inches			
8.0	5/16"	60.3	2-3/8"	50-0412		Call

Note: Fits both inner and outer profile yokes - packaged 10 per box

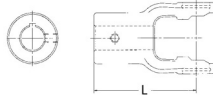

Implement Yokes

Bore		(L) Length		Keyway	Hole Size	Part Number	Sequence Number	Price
MM	Inches	MM	Inches					
25.4	1"	82.0	3-15/64"	1/4"	3/8"-16	8-2008	419120	\$66.26
31.75	1-1/4"	82.0	3-15/64"	1/4"	3/8"-16	8-2010	419130	57.51

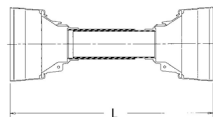

World Shield Plastic

Overall Length	Bell O.D.	Part Number	Sequence Number	Price
51"	5-1/4"	69-0648	419100	\$75.22

Shield Bearings are not included.

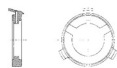

Shield Bearing

Bearing I.D.	Bearing Width	Use W/Shield Part Number	Part Number	Sequence Number	Price
1-7/8"	5/32"	69-0648	56-2102	419190	\$13.91
1-19/32"	5/32"	69-0648	56-2102	419190	13.91

Note: Two Bearings per box

ASK FOR QUANTITY DISCOUNT Prices subject to change without notice.**BAUM** HYDRAULICS CORPORATION**1-800-228-9222 / e-mail: sales@baumhydraulics.com**

Fax: 1-800-832-2522 / www.baumhydraulics.com / © Baum Hydraulics Corporation



Metric 3 SERIES

P121

ASAE
Category 3

Replaces Bondioli & Pavesi Design Series 3

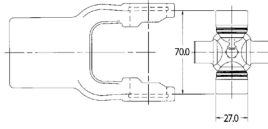

Cross and Bearing Kit: Outside Lock-Up

Bearing Diam.		Overall Length		Part Number	Sequence Number	Price
MM	Inches	MM	Inches			
27.0	1-1/16"	70.0	2-3/4"	1-0321	412524	\$34.67

Tractor Yokes: Pin Type Quick Disconnect

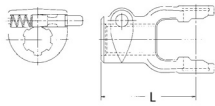

Bore	(L) Length		QD Pin Kit	Sequence Number	Price	Part Number	Sequence Number	Price
	MM	Inches						
1-3/8"- 6 SPL	102.0	4-1/64"	56-0040		Call	8-3012	419250	\$60.85
1-3/8"-21 SPL	102.0	4-1/64"	56-0040		Call	8-3021	419260	67.02

Note: Tractor end use only

Inner Profile Yoke

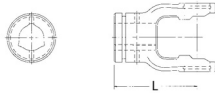

Bore		(L) Length		Use W/ Tube Part Number	Part Number	Sequence Number	Price
MM	Inches	MM	Inches				
36.0	1-27/64"	85.0	3-3/8"	70-0305	8-3030	419230	\$60.50

Inner Profile Tube - 59" Lengths (L)



O.D.		Wall Thickness		Use W/ Yoke Part Number	Part Number	Sequence Number	Price
MM	Inches	MM	Inches				
36.1	1-27/64"	3.1	1/8"	8-3030	70-0305	419270	\$77.84

Outer Profile Yoke



Bore		(L) Length		Use W/ Tube Part Number	Part Number	Sequence Number	Price
MM	Inches	MM	Inches				
43.5	1-11/16"	80.0	3-5/32"	70-0304	8-3020	419240	\$60.76

Prices subject to change without notice. **ASK FOR QUANTITY DISCOUNT**

1-800-228-9222 / e-mail: sales@baumhydraulics.com

Fax: 1-800-832-2522 / www.baumhydraulics.com / © Baum Hydraulics Corporation

BAUM HYDRAULICS CORPORATION

Metric 3 SERIES

ASAE
Category 3



Replaces Bondioli & Pavesi Design Series 3

Outer Profile Tube - 59" Lengths (L)



O.D.		Wall Thickness		Use W/ Yoke Part Number	Part Number	Sequence Number	Price
MM	Inches	MM	Inches				
43.4	1-45/64"	3.325	1/8"	8-3020	70-0304	419280	\$87.95

Tube Pin

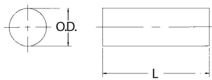

Diameter		(L) Length		Part Number	Sequence Number	Price
MM	Inches	MM	Inches			
8.0	5/16"	60.3	2-3/8"	50-0412		Call

Note: Fits both inner and outer profile yokes - packaged 10 per box

Implement Yokes

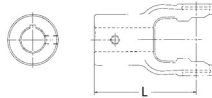

Bore		(L) Length		Keyway	Hole Size	Part Number	Sequence Number	Price
MM	Inches	MM	Inches					
25.4	1"	85.0	3-11/32"	1/4"	3/8"-16	8-3011	419200	\$52.17
31.75	1-1/4"	85.0	8-11/32"	1/4"	3/8"-16	8-3010	419210	60.84
34.93	1-3/8"	85.0	3-11/32"	- - -	17/32" D.T.	8-3016	419220	136.02

World Shield Plastic

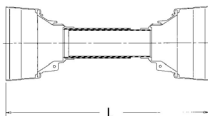

Overall Length	Bell O.D.	Part Number	Sequence Number	Price
51"	6-1/8"	69-1248	419290	\$69.28

Shield Bearings are not included.

Shield Bearing



Bearing I.D.	Bearing Width	Use W/Shield Part Number	Part Number	Sequence Number	Price
2-3/32"	5/32"	69-1248	56-4103	419300	\$12.64
1-13/16"	5/32"	69-1248	56-4103	419300	12.64

Note: Two Bearings per box

ASK FOR QUANTITY DISCOUNT Prices subject to change without notice.



Metric 4 SERIES

P123

ASAE
Category 3

Replaces Bondioli & Pavesi Design Series 4

Cross and Bearing Kit: Outside Lock-Up

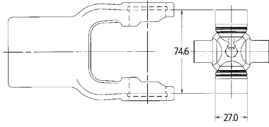

Bearing Diam.		Overall Length		Part Number	Sequence Number	Price
MM	Inches	MM	Inches			
27.0	1-1/16"	74.6	2-15/16"	1-0421	412526	\$33.41

Tractor Yokes: Pin Type Quick Disconnect

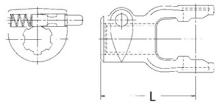

Bore	(L) Length		QD Pin Kit	Sequence Number	Price	Part Number	Sequence Number	Price
	MM	Inches						
1-3/8" - 6 SPL	109.0	4-9/32"	56-0040		Call	8-4012	419350	\$62.16
1-3/8" - 21 SPL	109.0	4-9/32"	56-0040		Call	8-4021	419360	78.59

Note: Tractor end use only

Inner Profile Yoke

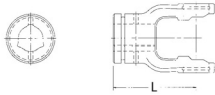

Bore		(L) Length		Use W/ Tube Part Number	Part Number	Sequence Number	Price
MM	Inches	MM	Inches				
36.0	1-27/64"	98.0	3-55/64"	70-0405	8-4030	419330	\$63.66

Inner Profile Tube - 59" Lengths (L)



O.D.		Wall Thickness		Use W/ Yoke Part Number	Part Number	Sequence Number	Price
MM	Inches	MM	Inches				
36.1	1-27/64"	4.45	11/64"	8-4030	70-0405	419370	\$101.02

Outer Profile Yoke



Bore		(L) Length		Use W/ Tube Part Number	Part Number	Sequence Number	Price
MM	Inches	MM	Inches				
43.5	1-11/16"	93.5	3-11/16"	70-0304	8-4020	419340	\$63.66

Prices subject to change without notice. **ASK FOR QUANTITY DISCOUNT**

1-800-228-9222 / e-mail: sales@baumhydraulics.com
 Fax: 1-800-832-2522 / www.baumhydraulics.com / © Baum Hydraulics Corporation

BAUM HYDRAULICS CORPORATION

Metric 4 SERIES

ASAE
Category 3



Replaces Bondioli & Pavesi Design Series 4

Outer Profile Tube - 59" Lengths (L)



O.D.		Wall Thickness		Use W/ Yoke Part Number	Part Number	Sequence Number	Price
MM	Inches	MM	Inches				
43.4	1-45/64"	3.4	1/8"	8-4020	70-0304	419280	\$87.95

Tube Pin

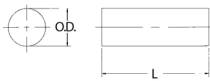

Diameter		(L) Length		Part Number	Sequence Number	Price
MM	Inches	MM	Inches			
8.0	5/16"	60.3	2-3/8"	50-0412		Call

Note: Fits both inner and outer profile yokes - packaged 10 per box

Implement Yokes

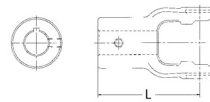

Bore		(L) Length		Keyway	Hole Size	Part Number	Sequence Number	Price
MM	Inches	MM	Inches					
31.75	1-1/4"	98.0	3-55/64"	1/4"	3/8"-16	8-4010	419310	\$63.36
34.93	1-3/8"	98.0	3-55/64"	5/16"	3/8"-16	8-4011	419320	64.71
34.93	1-3/8"	98.0	3-55/64"	- - -	17/32" D.T.	8-4016	419325	99.60

World Shield Plastic

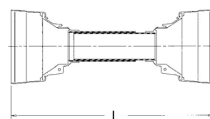

Overall Length	Bell O.D.	Part Number	Sequence Number	Price
51"	6-1/8"	69-1248	419290	\$69.28

Shield Bearings are not included.

Shield Bearing

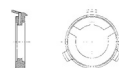

Bearing I.D.	Bearing Width	Use W/Shield Part Number	Part Number	Sequence Number	Price
2-3/32"	5/32"	69-1248	56-4103	419300	\$12.64
1-13/16"	5/32"	69-1248	56-4103	419300	12.64

Note: Two Bearings per box

ASK FOR QUANTITY DISCOUNT Prices subject to change without notice.



Metric 5 SERIES

P125

ASAE
Category 4

Replaces Bondioli & Pavesi Design Series 5

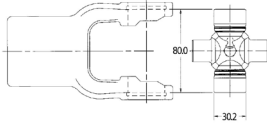

Cross and Bearing Kit: Outside Lock-Up

Bearing Diam.		Overall Length		Part Number	Sequence Number	Price
MM	Inches	MM	Inches			
30.2	1-3/16"	80.0	3-5/32"	2-0521	412528	\$45.74

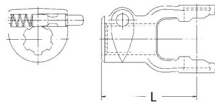

Tractor Yokes: Pin Type Quick Disconnect

Bore	(L) Length		QD Pin Kit	Sequence Number	Price	Part Number	Sequence Number	Price
	MM	Inches						
1-3/8"- 6 SPL	112.0	4-13/32"	56-0040		Call	8-5012	419420	\$79.22
1-3/8"-21 SPL	112.0	4-13/32"	56-0040		Call	8-5021	419430	102.14

Note: Tractor end use only

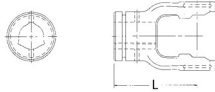

Inner Profile Yoke

Bore		(L) Length		Use W/ Tube Part Number	Part Number	Sequence Number	Price
MM	Inches	MM	Inches				
45.0	1-25/32"	96.0	3-25/32"	70-0505	8-5030	419400	\$91.26



Inner Profile Tube - 59" Lengths (L)

O.D.		Wall Thickness		Use W/ Yoke Part Number	Part Number	Sequence Number	Price
MM	Inches	MM	Inches				
44.7	1-49/64"	4.0	5/32"	8-5030	70-0505	419440	\$116.16



Outer Profile Yoke

Bore		(L) Length		Use W/ Tube Part Number	Part Number	Sequence Number	Price
MM	Inches	MM	Inches				
51.6	2-1/32"	98.5	3-7/8"	70-0504	8-5020	419410	\$90.98

Prices subject to change without notice. **ASK FOR QUANTITY DISCOUNT**

1-800-228-9222 / e-mail: sales@baumhydraulics.com
 Fax: 1-800-832-2522 / www.baumhydraulics.com / © Baum Hydraulics Corporation

BAUM HYDRAULICS CORPORATION

Metric 5 SERIES

ASAE
Category 4



Replaces Bondioli & Pavesi Design Series 5

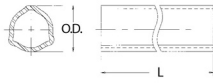

Outer Profile Tube - 59" Lengths (L)

O.D.		Wall Thickness		Use W/ Yoke Part Number	Part Number	Sequence Number	Price
MM	Inches	MM	Inches				
51.3	2-1/64"	3.0	7/64"	8-5020	70-0504	419450	\$102.22

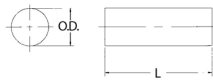

Tube Pin

Diameter		(L) Length		Part Number	Sequence Number	Price
MM	Inches	MM	Inches			
10.0	25/64"	70.0	2-3/4"	50-0612		Call

Note: Fits both inner and outer profile yokes - packaged 10 per box

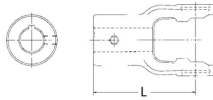

Implement Yokes

Bore		(L) Length		Keyway	Hole Size	Part Number	Sequence Number	Price
MM	Inches	MM	Inches					
31.75	1-1/4"	96.0	3-25/32"	1/4"	3/8"-16	8-5010	419380	\$63.09
34.93	1-3/8"	96.0	3-25/32"	5/16"	3/8"-16	8-5011	419390	59.12
34.93	1-3/8"	96.0	3-25/32"	- - -	17/32" D.T.	8-5016	419395	83.76

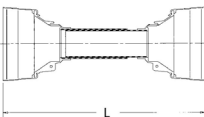

World Shield Plastic

Overall Length	Bell O.D.	Part Number	Sequence Number	Price
51"	7-1/16"	69-2248	419470	\$95.60

Shield Bearings are not included.

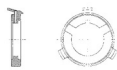

Shield Bearing

Bearing I.D.	Bearing Width	Use W/Shield Part Number	Part Number	Sequence Number	Price
2-15/32"	5/32"	69-2248	56-6105	419480	\$16.76
2-3/32"	5/32"	69-2248	56-6105	419480	16.76

Note: Two Bearings per box

ASK FOR QUANTITY DISCOUNT Prices subject to change without notice.



Metric 6 SERIES

P127

ASAE
Category 5

Replaces Bondioli & Pavesi Design Series 6

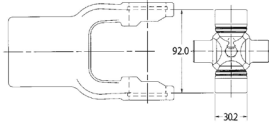

Cross and Bearing Kit: Outside Lock-Up

Bearing Diam.		Overall Length		Part Number	Sequence Number	Price
MM	Inches	MM	Inches			
30.2	1-3/16"	92.0	3-5/8"	3-0621	412532	\$42.29

Tractor Yokes: Pin Type Quick Disconnect

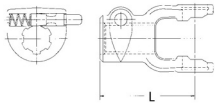

Bore	(L) Length		QD Pin Kit	Sequence Number	Price	Part Number	Sequence Number	Price
	MM	Inches						
1-3/8"- 6 SPL	122.0	4-13/16"	56-0040		Call	8-6012	419530	\$95.36
1-3/8"-21 SPL	122.0	4-13/16"	56-0040		Call	8-6021	419540	105.09

Note: Tractor end use only

Inner Profile Yoke

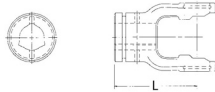

Bore		(L) Length		Use W/ Tube Part Number	Part Number	Sequence Number	Price
MM	Inches	MM	Inches				
45.0	1-25/32"	105.0	4-1/8"	70-0505	8-6030	419510	\$90.90

Inner Profile Tube - 59" Lengths (L)

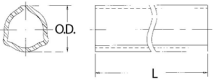

O.D.		Wall Thickness		Use W/ Yoke Part Number	Part Number	Sequence Number	Price
MM	Inches	MM	Inches				
44.7	1-49/64"	4.0	5/32"	8-6030	70-0505	419440	\$116.16

Outer Profile Yoke

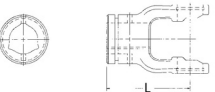

Bore		(L) Length		Use W/ Tube Part Number	Part Number	Sequence Number	Price
MM	Inches	MM	Inches				
54.0	2-1/8"	107.0	4-7/32"	70-0704	8-6020	419520	\$101.86

Prices subject to change without notice. **ASK FOR QUANTITY DISCOUNT**

1-800-228-9222 / e-mail: sales@baumhydraulics.com
 Fax: 1-800-832-2522 / www.baumhydraulics.com / © Baum Hydraulics Corporation

BAUM HYDRAULICS CORPORATION

Metric 6 SERIES

ASAE
Category 5



Replaces Bondioli & Pavesi Design Series 6

Outer Profile Tube - 59" Lengths (L)



O.D.		Wall Thickness		Use W/ Yoke Part Number	Part Number	Sequence Number	Price
MM	Inches	MM	Inches				
53.6	2-7/64"	3.775	5/32"	8-6020	70-0704	419630	\$133.22

Tube Pin

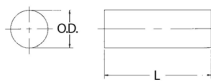

Diameter		(L) Length		Part Number	Sequence Number	Price
MM	Inches	MM	Inches			
10.0	25/64"	70.0	2-3/4"	50-0612		Call

Note: Fits both inner and outer profile yokes - packaged 10 per box

Implement Yokes

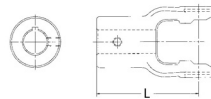

Bore		(L) Length		Keyway	Hole Size	Part Number	Sequence Number	Price
MM	Inches	MM	Inches					
31.75	1-1/4"	105.0	4-9/64"	1/4"	3/8"-16	8-6010	419490	\$68.84
34.93	1-3/8"	105.0	4-9/64"	5/16"	3/8"-16	8-6011	419500	77.19
34.93	1-3/8"	110.0	4-11/32"	---	17/32" D.T.	8-6016	419505	56.48

World Shield Plastic

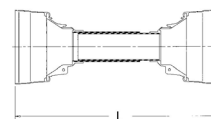

Overall Length	Bell O.D.	Part Number	Sequence Number	Price
51"	7-1/16"	69-2248	419470	\$95.60

Shield Bearings are not included.

Shield Bearing

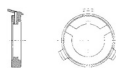

Bearing I.D.	Bearing Width	Use W/Shield Part Number	Part Number	Sequence Number	Price
2-11/16"	5/32"	69-2248	56-6106	419550	\$18.48
2-11/32"	5/32"	69-2248	56-6106	419550	18.48

Note: Two Bearings per box

ASK FOR QUANTITY DISCOUNT Prices subject to change without notice.



Metric 7 SERIES

P129

ASAE
Category 5

Replaces Bondioli & Pavesi Design Series 7

Cross and Bearing Kit: Outside Lock-Up

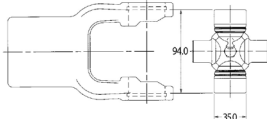

Bearing Diam.		Overall Length		Part Number	Sequence Number	Price
MM	Inches	MM	Inches			
35.0	1-3/8"	94.0	3-11/16"	3-0721	4125321	\$80.12

Tractor Yokes: Pin Type Quick Disconnect

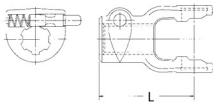

Bore	(L) Length		QD Pin Kit	Sequence Number	Price	Part Number	Sequence Number	Price
	MM	Inches						
1-3/8" - 6 SPL	122.0	4-13/16"	56-0040		Call	8-7012	419590	\$107.43
1-3/8" - 21 SPL	122.0	4-13/16"	56-0040		Call	8-7021	419600	61.45
1-3/4" - 20 SPL	122.0	4-13/16"	56-0940		Call	8-7014	419610	121.29

Note: Tractor end use only

Inner Profile Yoke

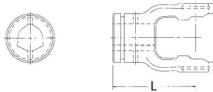

Bore		(L) Length		Use W/ Tube Part Number	Part Number	Sequence Number	Price
MM	Inches	MM	Inches				
45.0	1-3/4"	105.0	4-1/8"	70-0505	8-7030	-----	\$....

Inner Profile Tube - 59" Lengths (L)



O.D.		Wall Thickness		Use W/ Yoke Part Number	Part Number	Sequence Number	Price
MM	Inches	MM	Inches				
44.7	1-3/4"	5.5	7/32"	8-7030	70-0705	419620	\$207.86

Outer Profile Yoke

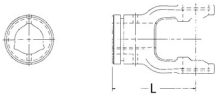

Bore		(L) Length		Use W/ Tube Part Number	Part Number	Sequence Number	Price
MM	Inches	MM	Inches				
54.0	2-1/8"	107.0	4-7/32"	70-0704	8-7020	419580	\$106.24

Prices subject to change without notice. **ASK FOR QUANTITY DISCOUNT**

1-800-228-9222 / e-mail: sales@baumhydraulics.com
Fax: 1-800-832-2522 / www.baumhydraulics.com / © Baum Hydraulics Corporation

BAUM HYDRAULICS CORPORATION

P130

Metric 7 SERIES

ASAE
Category 5



Replaces Bondioli & Pavesi Design Series 7

Outer Profile Tube - 59" Lengths (L)

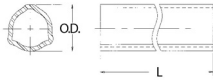

O.D.		Wall Thickness		Use W/ Yoke Part Number	Part Number	Sequence Number	Price
MM	Inches	MM	Inches				
53.6	2-7/64"	3.775	5/32"	8-7020	70-0704	419630	\$133.22

Tube Pin

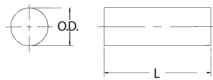

Diameter		(L) Length		Part Number	Sequence Number	Price
MM	Inches	MM	Inches			
10.0	25/64"	80.0	3-5/32"	50-1080		Call

Note: Fits both inner and outer profile yokes - packaged 10 per box

Implement Yokes

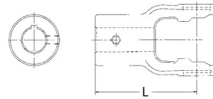

Bore		(L) Length		Keyway	Hole Size	Part Number	Sequence Number	Price
MM	Inches	MM	Inches					
35.0	1-3/8"	105.0	4-1/8"	5/16"	3/8"-16	8-7011	419560	\$85.84

World Shield Plastic

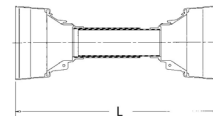

Overall Length	Bell O.D.	Part Number	Sequence Number	Price
51"	8"	69-2248	419470	\$95.60

Shield Bearings are not included.

Shield Bearing



Bearing I.D.	Bearing Width	Use W/Shield Part Number	Part Number	Sequence Number	Price
2-11/16"	5/32"	69-2248	56-6106	419550	\$18.48
2-11/32"	5/32"	69-2248	56-6106	419550	18.48

Note: Two Bearings per box

ASK FOR QUANTITY DISCOUNT Prices subject to change without notice.

BAUM HYDRAULICS CORPORATION

1-800-228-9222 / e-mail: sales@baumhydraulics.com
Fax: 1-800-832-2522 / www.baumhydraulics.com / © Baum Hydraulics Corporation



Metric 8 SERIES

P131

ASAE
Category 6

Replaces Bondioli & Pavesi Design Series 8

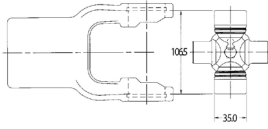

Cross and Bearing Kit: Outside Lock-Up

Bearing Diam.		Overall Length		Part Number	Sequence Number	Price
MM	Inches	MM	Inches			
35.0	1-3/8"	106.5	4-3/16"	3-0821	4125322	\$59.03

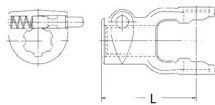

Tractor Yokes: Pin Type Quick Disconnect

Bore	(L) Length		QD Pin Kit	Sequence Number	Price	Part Number	Sequence Number	Price
	MM	Inches						
1-3/8"- 6 SPL	125.0	4-59/64"	56-0040		Call	8-8012	419710	\$140.55
1-3/8"-21 SPL	125.0	4-59/64"	56-0040		Call	8-8021	419720	114.17
1-3/4"-20 SPL	125.0	4-59/64"	56-0940		Call	8-8014	419730	145.33

Note: Tractor end use only

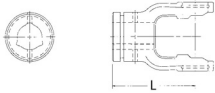

Inner Profile Yoke

Bore		(L) Length		Use W/ Tube Part Number	Part Number	Sequence Number	Price
MM	Inches	MM	Inches				
54.0	2-1/8"	120.0	4-23/32"	70-0704	8-8030	419690	\$119.34



Inner Profile Tube - 59" Lengths (L)

O.D.		Wall Thickness		Use W/ Yoke Part Number	Part Number	Sequence Number	Price
MM	Inches	MM	Inches				
53.6	2-7/64"	3.775	5/32"	8-8030	70-0704	419630	\$133.22

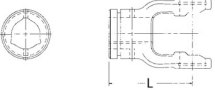

Outer Profile Yoke

Bore		(L) Length		Use W/ Tube Part Number	Part Number	Sequence Number	Price
MM	Inches	MM	Inches				
63.0	2-1/2"	120.0	4-23/32"	70-0804	8-8020	419700	\$88.86

Prices subject to change without notice. **ASK FOR QUANTITY DISCOUNT**

1-800-228-9222 / e-mail: sales@baumhydraulics.com
Fax: 1-800-832-2522 / www.baumhydraulics.com / © Baum Hydraulics Corporation

BAUM HYDRAULICS CORPORATION

Metric 8 SERIES

ASAE
Category 6



Replaces Bondioli & Pavesi Design Series 8

Outer Profile Tube - 59" Lengths (L)



O.D.		Wall Thickness		Use W/ Yoke Part Number	Part Number	Sequence Number	Price
MM	Inches	MM	Inches				
63.0	2-1/2"	4.0	5/32"	8-8020	70-0804		Call

Tube Pin



Diameter		(L) Length		Part Number	Sequence Number	Price
MM	Inches	MM	Inches			
12.0	15/32"	80.0	3-5/32"	50-1280		Call

Note: Fits both inner and outer profile yokes - packaged 10 per box

Implement Yokes

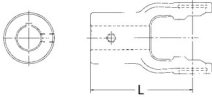

Bore		(L) Length		Keyway	Hole Size	Part Number	Sequence Number	Price
MM	Inches	MM	Inches					
35.0	1-3/8"	120.0	4-23/32"	5/16"	3/8"-16	8-8011	419660	\$80.14
38.0	1-1/2"	120.0	4-23/32"	5/16"	3/8"-16	8-8015	419670	81.86
44.5	1-3/4"	120.0	4-23/32"	3/8"	3/8"-16	8-8016	419680	143.60

World Shield Plastic

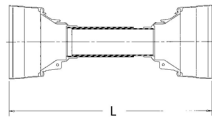

Overall Length	Bell O.D.	Part Number	Sequence Number	Price
51"	8"	69-2648	419650	\$155.19

Shield Bearings are not included.

Shield Bearing



Bearing I.D.	Bearing Width	Use W/Shield Part Number	Part Number	Sequence Number	Price
2-11/16"	1/4"	69-2648	56-8108	419760	\$23.48
2-3/16"	1/4"	69-2648	56-8108	419760	23.48

Note: Two Bearings per box

ASK FOR QUANTITY DISCOUNT Prices subject to change without notice.



Metric 9 SERIES

P133

Replaces Bondioli & Pavesi Design Series 9

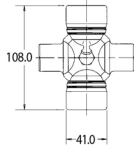

Cross and Bearing Kit: Outside Lock-Up

Bearing Diam.		Overall Length		Part Number	Sequence Number	Price
MM	Inches	MM	Inches			
41.0	1-39/64"	108.0	4-1/4"	3-0921	4125323	\$117.36



Metric 10 SERIES

Replaces Bondioli & Pavesi Design Series 9

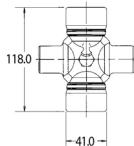

Cross and Bearing Kit: Outside Lock-Up

Bearing Diam.		Overall Length		Part Number	Sequence Number	Price
MM	Inches	MM	Inches			
41.0	1-39/64"	118.0	4-5/8"	3-1021	4125324	\$87.07

Prices subject to change without notice. **ASK FOR QUANTITY DISCOUNT**

1-800-228-9222 / e-mail: sales@baumhydraulics.com
Fax: 1-800-832-2522 / www.baumhydraulics.com / © Baum Hydraulics Corporation

BAUM HYDRAULICS CORPORATION

Metric 2100 SERIES

ASAE
Category 1



Replaces Walterscheid Design Series 2100

Cross and Bearing Kit: Outside Lock-Up

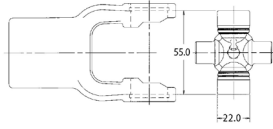

Bearing Diam.		Overall Length		Part Number	Sequence Number	Price
MM	Inches	MM	Inches			
22.0	7/8"	54.8	2-5/32"	1-1001	4125325	\$25.03

Tractor Yokes: Pin Type Quick Disconnect

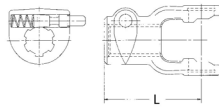

Bore	(L) Length		QD Pin Kit	Sequence Number	Price	Part Number	Sequence Number	Price
	MM	Inches						
1-3/8"- 6 SPL	92.0	3-5/8"	56-0040		Call	8-2112	419870	\$34.50
1-3/8"-21 SPL	92.0	3-5/8"	56-0040		Call	8-2121	419880	34.43

Note: Tractor end use only

Inner Profile Yoke

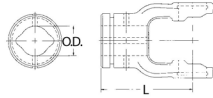

Bore		(L) Length		Use W/ Tube Part Number	Part Number	Sequence Number	Price
MM	Inches	MM	Inches				
23.5	59/64"	79.0	3-7/64"	70-2105	8-2130	419850	\$27.59

Inner Profile Tube - 59" Lengths (L)



O.D.		Wall Thickness		Use W/ Yoke Part Number	Part Number	Sequence Number	Price
MM	Inches	MM	Inches				
23.5	59/64"	3.6	9/64"	8-2130	70-2105	419890	\$101.33

Outer Profile Yoke

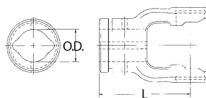

Bore		(L) Length		Use W/ Tube Part Number	Part Number	Sequence Number	Price
MM	Inches	MM	Inches				
30.0	1-3/16"	79.0	3-7/64"	70-2104	8-2120	419860	\$50.07

ASK FOR QUANTITY DISCOUNT Prices subject to change without notice.



Metric 2100 SERIES

P135

ASAE
Category 1

Replaces Walterscheid Design Series 2100

Outer Profile Tube - 59" Lengths (L)

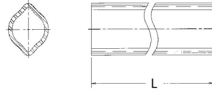

O.D.		Wall Thickness		Use W/ Yoke Part Number	Part Number	Sequence Number	Price
MM	Inches	MM	Inches				
30.0	1-3/16"	2.85	7/64"	8-2120	70-2104	419900	\$68.67

Tube Pin

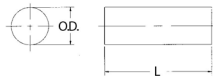

Diameter		(L) Length		Part Number	Sequence Number	Price
MM	Inches	MM	Inches			
8.0	5/16"	50.0	1-31/32"	50-0112		Call

Note: Fits both inner and outer profile yokes - packaged 10 per box

Implement Yokes

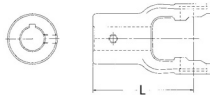

Bore		(L) Length		Hole Size	Part Number	Sequence Number	Price
MM	Inches	MM	Inches				
25.4	1"	79.0	3-7/64"	5/16" D.T.	8-2108	419830	\$39.05
31.75	1-1/4"	79.0	3-7/64"	3/8" D.T.	8-2110	419840	48.57

World Shield Plastic

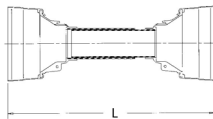

Overall Length	Bell O.D.	Part Number	Sequence Number	Price
51"	5-1/4"	69-0648	419100	\$75.22

Shield Bearings are not included.

Shield Bearing



Bearing I.D.	Bearing Width	Use W/Shield Part Number	Part Number	Sequence Number	Price
1-21/32"	5/32"	69-0648	56-2122	419920	\$8.21

Note: Two Bearings per box

Prices subject to change without notice. **ASK FOR QUANTITY DISCOUNT**

1-800-228-9222 / e-mail: sales@baumhydraulics.com

Fax: 1-800-832-2522 / www.baumhydraulics.com / © Baum Hydraulics Corporation

BAUM HYDRAULICS CORPORATION

Metric 2200 SERIES

ASAE
Category 2



Replaces Walterscheid Design Series 2200

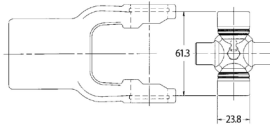

Cross and Bearing Kit: Outside Lock-Up

Bearing Diam.		Overall Length		Part Number	Sequence Number	Price
MM	Inches	MM	Inches			
23.8	15/16"	61.3	2-13/32"	1-0221	412522	\$27.16

Tractor Yokes: Pin Type Quick Disconnect

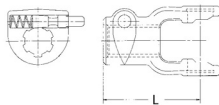

Bore	(L) Length		QD Pin Kit	Sequence Number	Price	Part Number	Sequence Number	Price
	MM	Inches						
1-3/8"- 6 SPL	97.0	3-13/16"	56-0040		Call	8-2012	419160	\$55.67
1-3/8"-21 SPL	97.0	3-13/16"	56-0040		Call	8-2021	419170	61.45

Note: Tractor end use only

Inner Profile Yoke

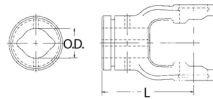

Bore		(L) Length		Use W/ Tube Part Number	Part Number	Sequence Number	Price
MM	Inches	MM	Inches				
34.5	1-23/64"	82.0	3-15/64"	70-2205	8-2230	419922	\$44.07

Inner Profile Tube - 59" Lengths (L)

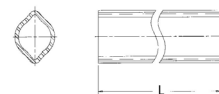

O.D.		Wall Thickness		Use W/ Yoke Part Number	Part Number	Sequence Number	Price
MM	Inches	MM	Inches				
34.5	1-23/64"	3.95	5/32"	8-2230	70-2205	419790	\$80.26

Outer Profile Yoke

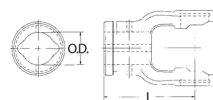

Bore		(L) Length		Use W/ Tube Part Number	Part Number	Sequence Number	Price
MM	Inches	MM	Inches				
41.25	1-5/8"	82.0	3-15/64"	70-2204	8-2220	419923	\$51.14

ASK FOR QUANTITY DISCOUNT Prices subject to change without notice.



Metric 2200 SERIES

P137

ASAE
Category 2

Replaces Walterscheid Design Series 2200

Outer Profile Tube - 59" Lengths (L)

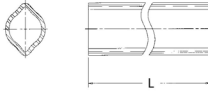

O.D.		Wall Thickness		Use W/ Yoke Part Number	Part Number	Sequence Number	Price
MM	Inches	MM	Inches				
41.25	1-5/8"	2.85	7/64"	8-2220	70-2204	419800	\$69.07

Tube Pin

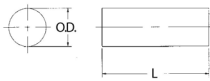

Diameter		(L) Length		Part Number	Sequence Number	Price
MM	Inches	MM	Inches			
10.0	13/32"	65.0	2-23/64"	50-2212		Call

Note: Fits both inner and outer profile yokes - packaged 10 per box

Implement Yokes

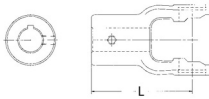

Bore		(L) Length		Keyway	Hole Size	Part Number	Sequence Number	Price
MM	Inches	MM	Inches					
25.4	1"	82.0	3-15/64"	1/4"	3/8"-16	8-2008	419120	\$66.26
31.75	1-1/4"	82.0	3-15/64"	1/4"	3/8"-16	8-2010	419130	57.51

World Shield Plastic

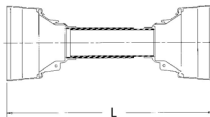

Overall Length	Bell O.D.	Part Number	Sequence Number	Price
51"	6-1/8"	69-1248	419290	\$69.28

Shield Bearings are not included.

Shield Bearing



Bearing I.D.	Bearing Width	Use W/Shield Part Number	Part Number	Sequence Number	Price
2"	5/32"	69-1248	56-2223	419820	\$16.83

Note: Two Bearings per box

Prices subject to change without notice. **ASK FOR QUANTITY DISCOUNT**

1-800-228-9222 / e-mail: sales@baumhydraulics.com

Fax: 1-800-832-2522 / www.baumhydraulics.com / © Baum Hydraulics Corporation

BAUM HYDRAULICS CORPORATION

Metric I SERIES

ASAE
Category 3



Replaces Walterscheid Design Series I

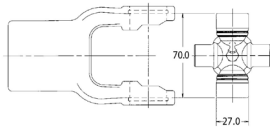

Cross and Bearing Kit: Outside Lock-Up

Bearing Diam.		Overall Length		Part Number	Sequence Number	Price
MM	Inches	MM	Inches			
27.0	1-1/16"	70.0	2-3/4"	1-0321	412524	\$34.67

Tractor Yokes: Pin Type Quick Disconnect

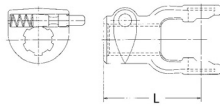

Bore	(L) Length		QD Pin Kit	Sequence Number	Price	Part Number	Sequence Number	Price
	MM	Inches						
1-3/8"- 6 SPL	102.0	4-1/64"	56-0040		Call	8-3012	419250	\$60.85
1-3/8"-21 SPL	102.0	4-1/64"	56-0040		Call	8-3021	419260	67.02

Note: Tractor end use only

Inner Profile Tube - 59" Lengths (L)



O.D.		Wall Thickness		Use W/ Yoke Part Number	Part Number	Sequence Number	Price
MM	Inches	MM	Inches				
34.5	1-23/64"	3.95	5/32"	8-0130	70-2205	419790	\$80.26

Outer Profile Tube - 59" Lengths (L)



O.D.		Wall Thickness		Use W/ Yoke Part Number	Part Number	Sequence Number	Price
MM	Inches	MM	Inches				
41.25	1-5/8"	2.85	7/64"	8-0120	70-2204	419800	\$69.07

ASK FOR QUANTITY DISCOUNT Prices subject to change without notice.



Metric I SERIES

P139

ASAE
Category 3

Replaces Walterscheid Design Series I

Tube Pin

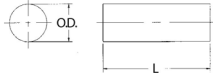

Diameter		(L) Length		Part Number	Sequence Number	Price
MM	Inches	MM	Inches			
10.0	13/32"	65.0	2-9/16"	50-2312		Call

Note: Fits both inner and outer profile yokes - packaged 10 per box

Implement Yokes

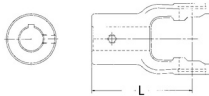

Bore		(L) Length		Keyway	Hole Size	Part Number	Sequence Number	Price
MM	Inches	MM	Inches					
25.4	1"	85.0	3-11/32"	1/4"	3/8"-16	8-3011	419200	\$52.17
31.75	1-1/4"	85.0	3-11/32"	1/4"	3/8"-16	8-3010	419210	60.84
35.0	3/8"	85.0	3-11/32"	- - -	3/8" D.T.	8-3016	419220	136.02

World Shield Plastic

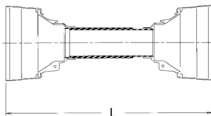

Overall Length	Bell O.D.	Part Number	Sequence Number	Price
51"	6-1/8"	69-1248	419290	\$69.28

Shield Bearings are not included.

Shield Bearing



Bearing I.D.	Bearing Width	Use W/Shield Part Number	Part Number	Sequence Number	Price
2"	5/32"	69-1248	56-2223	419820	\$16.83

Note: Two Bearings per box

Prices subject to change without notice. **ASK FOR QUANTITY DISCOUNT**

1-800-228-9222 / e-mail: sales@baumhydraulics.com
 Fax: 1-800-832-2522 / www.baumhydraulics.com / © Baum Hydraulics Corporation

BAUM HYDRAULICS CORPORATION

P140

Metric 2300 SERIES

ASAE
Category 3



Replaces Walterscheid Design Series 2300

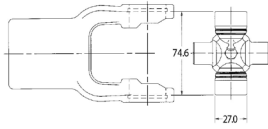

Cross and Bearing Kit: Outside Lock-Up

Bearing Diam.		Overall Length		Part Number	Sequence Number	Price
MM	Inches	MM	Inches			
27.0	1-1/16"	74.6	2-15/16"	1-0421	412526	\$33.41

Tractor Yokes: Pin Type Quick Disconnect

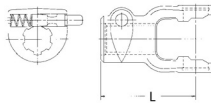

Bore	(L) Length		QD Pin Kit	Sequence Number	Price	Part Number	Sequence Number	Price
	MM	Inches						
1-3/8"- 6 SPL	109.0	4-9/32"	56-0040		Call	8-4012	419350	\$62.16
1-3/8"-21 SPL	109.0	4-9/32"	56-0040		Call	8-4021	419360	78.59

Note: Tractor end use only

Inner Profile Yoke

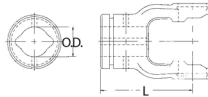

Bore		(L) Length		Use W/ Tube Part Number	Part Number	Sequence Number	Price
MM	Inches	MM	Inches				
34.5	1-23/64"	98.0	3-55/64"	70-2205	8-2330	419930	\$62.41

Inner Profile Tube - 59" Lengths (L)

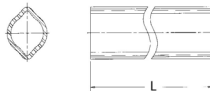

O.D.		Wall Thickness		Use W/ Yoke Part Number	Part Number	Sequence Number	Price
MM	Inches	MM	Inches				
34.5	1-23/64"	3.95	5/32"	8-2330	70-2205	419790	\$80.26

Outer Profile Yoke

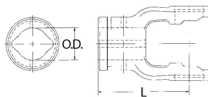

Bore		(L) Length		Use W/ Tube Part Number	Part Number	Sequence Number	Price
MM	Inches	MM	Inches				
41.25	1-5/8"	98.0	3-55/64"	70-2204	8-2320	419940	\$61.98

ASK FOR QUANTITY DISCOUNT Prices subject to change without notice.

BAUM HYDRAULICS CORPORATION

1-800-228-9222 / e-mail: sales@baumhydraulics.com
Fax: 1-800-832-2522 / www.baumhydraulics.com / © Baum Hydraulics Corporation



Metric 2300 SERIES

P141

ASAE
Category 3

Replaces Walterscheid Design Series 2300

Outer Profile Tube - 59" Lengths (L)

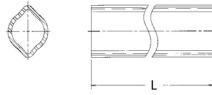

O.D.		Wall Thickness		Use W/ Yoke Part Number	Part Number	Sequence Number	Price
MM	Inches	MM	Inches				
41.25	1-5/8"	2.85	7/64"	8-2320	70-2204	419800	\$69.07

Tube Pin

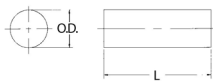

Diameter		(L) Length		Part Number	Sequence Number	Price
MM	Inches	MM	Inches			
10.0	13/32"	65.0	2-9/16"	50-2312		Call

Note: Fits both inner and outer profile yokes - packaged 10 per box

Implement Yokes

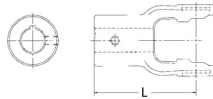

Bore		(L) Length		Keyway	Hole Size	Part Number	Sequence Number	Price
MM	Inches	MM	Inches					
31.75	1-1/4	98.0	3-55/64"	1/4"	3/8"16	8-4010	419310	\$63.36
34.93	1-3/8"	98.0	3-55/64"	5/16"	3/8"-16	8-4011	419320	64.71

World Shield Plastic

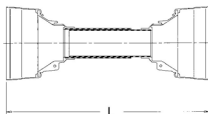

Overall Length	Bell O.D.	Part Number	Sequence Number	Price
51"	6-1/8"	69-1248	419290	\$69.28

Shield Bearings are not included.

Shield Bearing



Bearing I.D.	Bearing Width	Use W/Shield Part Number	Part Number	Sequence Number	Price
2"	5/32"	69-1248	56-2223	419820	\$16.83

Note: Two Bearings per box

Prices subject to change without notice. **ASK FOR QUANTITY DISCOUNT**

1-800-228-9222 / e-mail: sales@baumhydraulics.com

Fax: 1-800-832-2522 / www.baumhydraulics.com / © Baum Hydraulics Corporation

BAUM HYDRAULICS CORPORATION

P142

Metric 2400 SERIES

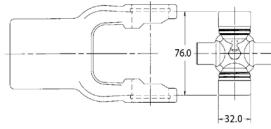
**ASAE
Category 4****Replaces Walterscheid Design Series 2400****Cross and Bearing Kit: Outside Lock-Up**

Bearing Diam.		Overall Length		Part Number	Sequence Number	Price
MM	Inches	MM	Inches			
32.0	1-17/64"	76.0	3"	2-2421	412530	\$57.29

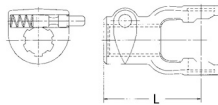
Tractor Yokes: Pin Type Quick Disconnect

Bore	(L) Length		QD Pin Kit	Sequence Number	Price	Part Number	Sequence Number	Price
	MM	Inches						
1-3/8"- 6 SPL	112.0	4-13/32"	56-0040		Call	8-2412	419980	\$99.03
1-3/8"-21 SPL	112.0	4-13/32"	56-0040		Call	8-2421	419990	105.19

Note: Tractor end use only

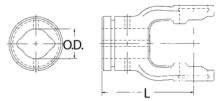
Inner Profile Yoke

Bore		(L) Length		Use W/ Tube Part Number	Part Number	Sequence Number	Price
MM	Inches	MM	Inches				
39.5	1-9/16"	96.0	3-25/32"	70-2405	8-2430	419960	\$95.16

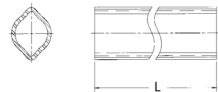
Inner Profile Tube - 59" Lengths (L)

O.D.		Wall Thickness		Use W/ Yoke Part Number	Part Number	Sequence Number	Price
MM	Inches	MM	Inches				
39.5	1-9/16"	4.5	11/64"	8-2430	70-2405	420000	\$103.02

Outer Profile Yoke

Bore		(L) Length		Use W/ Tube Part Number	Part Number	Sequence Number	Price
MM	Inches	MM	Inches				
48.0	1-57/64"	96.0	3-25/32"	70-2404	8-2420	419970	\$85.40

ASK FOR QUANTITY DISCOUNT Prices subject to change without notice.**BAUM** HYDRAULICS CORPORATION**1-800-228-9222 / e-mail: sales@baumhydraulics.com**
Fax: 1-800-832-2522 / www.baumhydraulics.com / © Baum Hydraulics Corporation



Metric 2400 SERIES

P143

ASAE
Category 4

Replaces Walterscheid Design Series 2400

Outer Profile Tube - 59" Lengths (L)

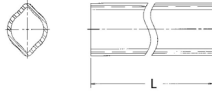

O.D.		Wall Thickness		Use W/ Yoke Part Number	Part Number	Sequence Number	Price
MM	Inches	MM	Inches				
48.0	1-57/64"	3.8"	5/32"	8-2420	70-2404	420010	\$102.00

Tube Pin

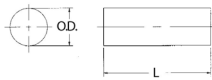

Diameter		(L) Length		Part Number	Sequence Number	Price
MM	Inches	MM	Inches			
10.0	13/32"	75.0	61/64"	50-0512		Call

Note: Fits both inner and outer profile yokes - packaged 10 per box

Implement Yokes

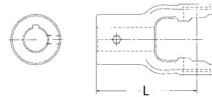

Bore		(L) Length		Keyway	Hole Size	Part Number	Sequence Number	Price
MM	Inches	MM	Inches					
31.75	1-1/4"	96.0	3-25/32"	1/4"	3/8"16	8-2410	4199705	\$58.78
34.93	1-3/8"	96.0	3-25/32"	---	1/2" D.T.	8-2411	4199706	92.90

World Shield Plastic

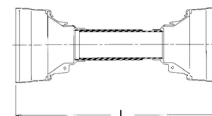

Overall Length	Bell O.D.	Part Number	Sequence Number	Price
51"	7-1/16"	69-2248	419470	\$95.60

Shield Bearings are not included.

Shield Bearing



Bearing I.D.	Bearing Width	Use W/Shield Part Number	Part Number	Sequence Number	Price
2-1/2"	3/16"	69-2248	56-2324	420030	\$17.33

Note: Two Bearings per box

Prices subject to change without notice. **ASK FOR QUANTITY DISCOUNT**

1-800-228-9222 / e-mail: sales@baumhydraulics.com

Fax: 1-800-832-2522 / www.baumhydraulics.com / © Baum Hydraulics Corporation

BAUM HYDRAULICS CORPORATION

Metric 2500 SERIES

ASAE
Category 5



Replaces Walterscheid Design Series 2500

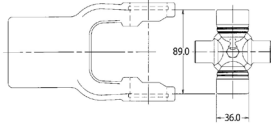

Cross and Bearing Kit: Outside Lock-Up

Bearing Diam.		Overall Length		Part Number	Sequence Number	Price
MM	Inches	MM	Inches			
36.0	1.417"	89.0	3-1/2"	3-2521	4125326	\$59.28

Tractor Yokes: Pin Type Quick Disconnect

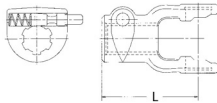

Bore	(L) Length		QD Pin Kit	Sequence Number	Price	Part Number	Sequence Number	Price
	MM	Inches						
1-3/8"- 6 SPL	122.0	4-13/16"	56-0040		Call	8-2512	420100	\$107.07
1-3/8"-21 SPL	122.0	4-13/16"	56-0040		Call	8-2521	420110	142.71
1-3/4"-20 SPL	122.0	4-13/16"	56-0940		Call	8-2514	420120	152.24

Note: Tractor end use only

Inner Profile Yoke

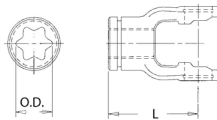

Bore		(L) Length		Use W/ Tube Part Number	Part Number	Sequence Number	Price
MM	Inches	MM	Inches				
51.0	2"	105.0	4-1/8"	70-2505	8-2530	420080	\$132.57

Inner Profile Tube - 59" Lengths (L)



O.D.		Wall Thickness		Use W/ Yoke Part Number	Part Number	Sequence Number	Price
MM	Inches	MM	Inches				
51.0	2"	---	---	8-2530	70-2505	420130	\$318.76

Outer Profile Yoke

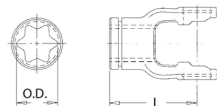

Bore		(L) Length		Use W/ Tube Part Number	Part Number	Sequence Number	Price
MM	Inches	MM	Inches				
61.0	2-13/32"	105.0	4-1/8"	70-2504	8-2520	420090	\$132.95

ASK FOR QUANTITY DISCOUNT Prices subject to change without notice.



Metric 2500 SERIES

P145

ASAE
Category 5

Replaces Walterscheid Design Series 2500

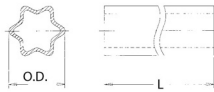

Outer Profile Tube - 59" Lengths (L)

O.D.		Wall Thickness		Use W/ Yoke Part Number	Part Number	Sequence Number	Price
MM	Inches	MM	Inches				
61.0	2-13/32"	4.5	11/64"	8-2520	70-2504	420140	\$224.21

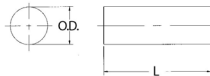

Tube Pin

Diameter		(L) Length		Part Number	Sequence Number	Price
MM	Inches	MM	Inches			
10.0	13/32"	90.0	3-1/2"	50-1090		Call

Note: Fits both inner and outer profile yokes - packaged 10 per box

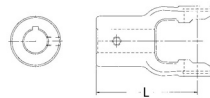

Implement Yokes

Bore		(L) Length		Keyway	Hole Size	Part Number	Sequence Number	Price
MM	Inches	MM	Inches					
34.93	1-3/8"	105.0	4-1/8"	3/8"	3/8"16	8-2511	420040	\$179.52
38.1	1-1/2"	105.0	4-1/8"	3/8"	3/8"-16	8-2515	420050	144.19

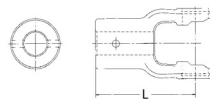

Shear Pin Yokes

Bore		(L) Length		Drill Thru	Part Number	Sequence Number	Price
MM	Inches	MM	Inches				
35.0	1-3/8"	105.0	4-1/8"	1/2" D.T.	8-2525	420060	\$98.45
38.1	1-1/2"	105.0	4-1/8"	1/2" D.T.	8-2535	420070	107.03

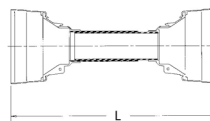

World Shield Plastic

Overall Length	Bell O.D.	Part Number	Sequence Number	Price
51"	8"	69-2248	419470	\$95.60

Shield Bearings are not included.



Shield Bearing

Bearing I.D.	Bearing Width	Use W/Shield Part Number	Part Number	Sequence Number	Price
2-1/2"	3/16"	69-2248	56-2324	420030	\$17.33

Note: Two Bearings per box

Prices subject to change without notice. **ASK FOR QUANTITY DISCOUNT**

1-800-228-9222 / e-mail: sales@baumhydraulics.com
Fax: 1-800-832-2522 / www.baumhydraulics.com / © Baum Hydraulics Corporation

BAUM HYDRAULICS CORPORATION